"All the News That's Fit to Print."

The New York Times.

THE WEATHER.
Clearing Tuesday; fair, somewhat colder Wednesday; brisk southwest and west winds.
☞For full weather report see Page 13.

VOL. LXI...NO. 19,645. * * * NEW YORK, TUESDAY, NOVEMBER 7, 1911.—TWENTY PAGES. ONE CENT In Greater New York, Jersey City, and Newark. { Elsewhere, TWO CENTS.

RECAPTURE OF DERNA REPORTED IN TURKEY

500 Italians Said to Have Been Killed and All the Rest Captured.

CONFIRM MASSACRE STORIES

Correspondents Tell of Italians' Brutality in Tripoli—Two Sent Denunciatory Letters to Caneva.

Special Cable to THE NEW YORK TIMES.

LONDON, Tuesday, Nov. 7.—Many reports are current here of the reverses to the Italian arms in Tripoli. A dispatch from the Constantinople correspondent of The Daily Mail, under last night's date, says:

"The Ministry of War announces to-night that it has received a cable from Enver Bey and the sheiks of the Senussi tribe that Derna has been recaptured.

"It is said that 500 Italians were killed and that all the rest are prisoners. The Turks had 80 killed and 80 wounded. Eighteen Italian guns are said to have been taken. It is reported that the victory was won on Oct. 28.

"There is the greatest enthusiasm in Constantinople. The Turks, who are usually so staid, can even be seen embracing in public."

This report of the recapture of Derna is discredited at the Italian Embassy here.

Meanwhile confirmatory reports of Italian atrocities in Tripoli continue to come to hand. A private letter received by relatives of Mr. Grant, The Daily Mirror's correspondent, say:

"Well, we are having stirring times here, and I am thoroughly enjoying the excitement, but I am also seeing the hideousness of war in the cold-blooded killing of hundreds of Arabs, many of them perfectly innocent and taking no part in the hostilities. I believe 4,000 Arabs have been shot in the last few days, including some women and children. Some of the soldiers are showing frightful brutality. Francis McCullagh of The Westminster Gazette and Herr Gottberg of the Lokal Anzeiger have sent back their cards of permission to Gen. Caneva with a letter as strong as they could make it, calling the army a band of assassins, &c. I expect McCullagh and Gottberg will be expelled for insulting the General and the army, but they don't care."

This letter was never intended for publication.

The special correspondent of The Times, whose dispatch from Tripoli describing Italian methods of repression published in THE NEW YORK TIMES last Tuesday is regarded as perhaps the most damaging indictment of the Italians because of its patent restraint and careful avoidance of a semblance of exaggeration, has now returned to London, and writes as follows:

"There was a telegraphic slip in the dispatch I sent you from Tripoli describing the Arab rising which may have given a wrong impression with regard to the Italian action in repressing the rising. The telegram as it reached you represents me to have said that the 'floodgates of blood and lust were opened.' This is not as I intended this sentence to read, as I wrote 'bloodlust' as a compound word. As far as my experience went of the terrible retribution exacted by the Italian troops, there was no war upon women in any sense of the phrase.

"The blame that should be placed at the door of the Italians is that, with no experience in similar matters, they set about a delicate military operation without arranging for the proper control of their weapon of repression. Only those who have seen the intoxicating effects of the bloodlust can realize what a dangerous and awful madness it is and how difficult to control.

"The deplorable results from this inability to control their troops on Oct. 24, 25, 26, and 27 last I described in my message published in The Times of Oct. 31, to every word of which I must adhere."

LONDON, Tuesday, Nov. 7.—A news agency dispatch from Constantinople says it was officially announced at the Turkish capital yesterday that the Turks had recaptured Derna, in Tripoli, and that 500 Italians were killed and the remainder of the defending force were taken prisoners.

An American diplomat who has just arrived here from Constantinople confirms the report of a recent improvement in the Turkish position at Tripoli, due to the arrival there of a large number of Turkey's best army officers. They reached the front by passing through Egypt.

PARIS, Nov. 6.—The Turkish Embassy here has been notified by an Ottoman agency that the Minister of War at Constantinople has received a dispatch announcing that the Turks have defeated the Italians at Derna, retaking the city and capturing eighteen guns.

The Italians, says the dispatch, lost 500 men killed, while the remainder were taken prisoners. The Turks had eighty killed and eighty wounded.

The Embassy, in making public this message, says that it has received nothing direct from the Minister of War and that it does not assume responsibility for the news.

VALLETTA, Nov. 6.—To-day's advices from Tripoli state that the sanitary situation there is growing worse. The bodies of fifty Arabs, who died either from the cholera or from hunger were found in the streets of the city

Pestilential odors emerge from the palm groves, which are still filled with corpses, and this has caused fear of an epidemic.

Fifty cases of cholera are reported in the Italian Army.

A wireless message received to-day by her commander, Benton C. Becker, orders the American cruiser Chester, now here, to proceed to Tripoli forthwith.

WASHINGTON, Nov. 6.—The mission of the scout cruiser Chester, which sailed from Malta to-day for Tripoli, is declared at the State Department to be for

Continued on Page 3.

See Southern Railway System's Exhibit, Land Exposition, Madison Square Garden, this week. Fine apple and farm products display. Illustrated talk on Southeast daily 1:30. —Adv.

FEW BETS ON ELECTION.

None Last Night at Hotels Where Politicians Usually Place Wagers.

With interest in the election apparently at a low ebb, almost no betting took place last night at the hotels where politicians usually congregate.

At the Hoffman House, the old headquarters for Democrats, only one man with any money to wager on the result to-day had appeared up to 11 o'clock last night. He came early, looked about the empty lobbies forlornly, spoke a few words at the desk, and sadly departed without even saying how he would like to place his money.

Down at the Hotel Imperial, where Justice Cohalan's campaigners have had their headquarters, it was said that Tammany money was being offered at 2 to 1 on the whole ticket in this county, and 3 to 1 on Cohalan.

"But not a taker can be found," it was explained.

"That's a lovely piece of fiction," it was remarked, when this story was repeated later at Fusion headquarters. "Consider where it comes from. They are not doing anything of the kind. A Fusion man has had $500 to bet even money for several days, and not a Tammany taker has he found."

At the Waldorf, Knickerbocker, Metropole and other places popular on election eves, there was hardly a politician to be seen.

Indications last night at the various cafés, where betting has been the rule in the past, were that the men who had placed their money on Tammany at good odds to win had become more or less panic-stricken and were trying to hedge by taking the Fusion end of the argument and offering money at 6 to 5, or at no odds at all. At Delmonico's, Churchill's, and a few other places their money went begging.

There was little betting also on the result in Brooklyn. In fact, so far as could be learned, less than $2,000 will change hands when the result is known. Practically all the money that has been put up made its appearance last night at Fred Schumm's cafe on Fulton Street. Two bets of $500 each were made, even money, that Cropsey would be elected District Attorney. Money at 5 to 4 that the entire Fusion county ticket would be elected went begging. No takers had appeared up to midnight. About a dozen small bets, ranging from $5 to $25, even money, that District Attorney Clarke would be re-elected, were made. The largest bet, $1,000 at 2 to 1, that Charles S. Devoy would be elected County Clerk on the Fusion ticket, was made between two Fulton Street business men.

For two weeks, Fred Schumm, proprietor of the café, has had $8,000 Fusion money to place, but he found no takers, and last night he said he was tired carrying the money around.

"There's no interest in the election, for everybody seems to think it's all going one way," he remarked.

FORGOT HUSBAND'S ASHES.

Mrs. Jameson Left Them Behind in a Dark Cellar Bin.

The ashes of James Jameson, who died in 1907, were removed from their temporary resting place in the dark corner of a bin in the cellar of an apartment house at 365 Fifty-sixth Street, Brooklyn, yesterday, to Brooklyn Police Headquarters, by Policeman McManus of the Fourth Avenue Station.

All that is left of Jameson was overlooked by his wife when the moving van took her household effects away from the Fifty-sixth Street address several months ago. Mrs. Johnson, the janitress of the building, while cleaning out the bin in the cellar found a sealed black tin can, to which was attached a card bearing the inscription:

Ashes of James H. Jameson. Cremated July 13, 1907, at Fresh Pond, N. Y. Register No. 9,079.

Mrs. Johnson remembered that a Mrs. Jameson lived in the house some time ago, but had moved away. She did not know the present address of Mrs. Jameson, and turned the ashes of her husband over to the police.

John J. Haslan, property clerk at Brooklyn Police Headquarters, placed the receptacle on a shelf next to a stack of weapons, clothing, and other property left in his charge, and is anxiously awaiting a claimant. Efforts will be made to find Mrs. Jameson.

HOT WATER-FRONT BLAZE.

Four Fireboats Help to Check Blaze in Gas Fixture Factory.

Fire started at 6 o'clock last night on the third floor of the four-story brick factory of the Century Gas and Electric Fixture Company, at 419 and 421 East Eighth Street, and gained such headway that flames had begun to break through the roof before the blaze was discovered by Policemen Kenny and Dougherty of the Union Market Station. The first firemen to arrive in response to the alarm the policemen turned in sent in a second call and Acting Chief Martin rang a third alarm.

The building is outside of the high pressure area and the blaze had to be fought in the old-fashioned way. The fireboats W. L. Strong, Abram S. Hewitt, Zophar Mills, and the New Yorker took positions off the foot of Eighth Street and were able to throw streams into the building, which is between the East River and Avenue D.

Across the street is the lumber yard of Doernberg & Goodman; adjoining the building is the packing case factory of J. H. Fitzgerald, and in the rear are tenements and a stable belonging to Oliver Wilson. Chief Martin immediately ordered the tenants out of the houses back of the burning building and turned streams of water on these and on the factory and lumber yard, for burning embers were dropping on all sides. Flames mounted 50 feet into the air, roaring up from the fixture factory as though from a chimney, and lighting up the whole shore front.

It was more than an hour before the firemen were able to subdue the blaze, though they confined it to the third and fourth floors of the factory and kept it from spreading to the tenements or stable or the adjoining factory. The damage was estimated at $25,000. How the fire started was not discovered.

HELD AS WATCHMAN'S SLAYER

Philadelphia Police Think They Have Earned Guggenheim's $1,000 Reward.

Special to The New York Times.

PHILADELPHIA, Nov. 6.—After a spectacular chase along the elevated freight tracks of the Pennsylvania Railroad from Arsenal Bridge to Locust Street, a special policeman finally captured a man suspected of murder, to-day, after a struggle on the lofty trestle. The man gave his name as Gus Ericsson of West Fifty-fifth Street, New York. He is suspected of being the man who murdered a watchman on the estate of Isaac Guggenheim, at Port Washington, Long Island. The captive was held without bail.

The watchman had been employed for a long time on the Guggenheim estate near Port Washington. The police here obtained descriptions of the slayer, and notices were sent out to the police all over the country. Mr. Guggenheim has offered $1,000 reward for the man's capture.

Latest Shipping.

ARRIVED.
SS Chicago, Havre, Oct. 20.
SS Indian Prince, Bahia, Oct. 27.

GREAT BEAR SPRING WATER.
"Its purity has made it famous."—Adv.

ACQUIT ASSAILANT OF DR. WASHINGTON

Special Sessions Justices Set Free Ulrich, Who Attacked the Negro Educator.

HE IS QUICKLY REARRESTED

Wife Now Charges Him with Abandonment and He Is Sent to the Tombs.

Henry A. Ulrich was acquitted yesterday of the charge of assaulting Dr. Booker T. Washington, head of the Tuskegee Institute, by Justices Moss and Zeller of Special Sessions, Justice O'Keefe dissenting. He was immediately rearrested by a detective on a charge of abandoning his wife, Mary A. Ulrich of Orange, N. J. He was arraigned before Chief Magistrate McAdoo in the Tombs Court and committed to the Tombs Prison until to-day, when he will be arraigned before a Supreme Court Justice to give bail pending extradition papers from New Jersey.

The trial of Ulrich has been postponed from time to time since March 19, when it was charged that he assaulted Dr. Washington in the hallway of 11½ West Sixty-third Street. When the case was called yesterday Ulrich's counsel, James I. Moore of 306 West Fifty-fourth Street, asked for a further adjournment of the case, saying that three of his principal witnesses had disappeared. The Justices refused to consent to any further delay of the case.

The first witness called by Assistant District Attorney James E. Smith was Detective Chester A. Hagan. He said that at 10 o'clock on the night of March 19 he saw Dr. Washington running toward Central Park West, with Ulrich in pursuit. He was talking with a man named James Crowe, and when Crowe saw Dr. Washington running he exclaimed, "Here comes a thief!" Crowe and the detective ran after Dr. Washington, who quickly fell in the street. Hagan said that Ulrich was pursuing him with a cane. The negro educator was badly beaten about the head.

"Ulrich said: 'This man is a thief,' the detective testified. 'I found him with his hand on the doorknob which opens the door to my apartments, with his eye at the keyhole.' Policeman Tierney came up just then, and I told him that Ulrich charged Dr. Washington with attempted burglary. I didn't know it was Dr. Washington then.

"On the way to the station house," continued the witness, "Ulrich said to me, 'It's a good thing you came up when you did, for if you hadn't I would have knocked his brains out.' I told Ulrich he didn't have much of a case against the colored man."

Took Him for a Burglar.

Hagan then said that Ulrich told him that Dr. Washington met his wife, who was out for a stroll, and that he had scared her so that he went out after him with a cane, thinking he was a burglar.

"Why didn't you arrest Dr. Washington on Ulrich's complaint?" demanded Justice Moss.

"Because I told Ulrich that he didn't have a strong case," replied the witness.

James Crowe, a bank clerk, corroborated Hagan's testimony, and said that he saw Ulrich strike Dr. Washington over the head with the cane.

Policeman Benjamin S. Tierney, who arrested Dr. Washington, was then called. He said that the negro refused to say anything on the way to the station, where Ulrich charged him with attempted burglary and insulting his wife. He said that Dr. Washington first disclosed his identity there by handing his visiting card to Lieut. Quinn.

Dr. Washington was then called. He testified that he first went to 11½ West Sixty-third Street at about 9 o'clock.

"The defendant ran out into the hallway and assaulted me," he said. "He grabbed me by the throat and choked me and hit me with his fist. I tried to defend myself, but he was getting the better of me, and I opened the door and stepped into the street. There were two men on the street, and Ulrich asked one of them for a stick he carried. He hit me a dozen times with the stick. I started to run, and when I reached Central Park West I fell. Two men were beating me then. I did not recognize the other man."

"What were you doing in Sixty-third Street?" asked Justice Zeller sharply.

"I was looking at the door plates," replied the negro educator.

"What were you doing?" repeated the Justice.

"I looked at the door plates," said Dr. Washington. "I was looking for a friend."

"Who was your friend?" asked the witness' counsel.

"D. C. Smith, the auditor of the school."

Hunting His Auditor.

In reply to other questions Dr. Washington said that Smith was staying with a family named McClure, and that he rang a bell which had a name sounding like that. He denied that he spoke to any one while standing in the vestibule, and said that he saw a woman with a dog go into the house. He said he recalled going to 11½ West Sixty-third Street twice, and did not say who he was until he spoke to Lieut. Quinn, who told him to make a complaint against Ulrich.

"And it was not until after you handed up your card that you made a complaint against the defendant?" asked Justice Zeller.

"That's not at all important," said Assistant District Attorney Smith.

"I say that it is, and want this witness to answer me," retorted Justice Zeller.

"I think it was," replied the educator.

Dr. Washington's counsel then called Lieut. Quinn to the stand. The witness said that Ulrich complained that the negro had attempted to enter his house and wanted him charged with attempted burglary. He denied that he talked with Dr. Washington in a private room, and said he dismissed the complaint against Dr. Washington when the latter told his side of the affair.

The next witness, Francis J. Ravette, who formerly lived in the apartment with Ulrich and his wife, said he heard a scuffle in the hallway outside his door. He ran outside, and saw Dr. Washington struggling with Ulrich. On cross-examination Justice O'Keefe interrupted him and said:

"Mr. Moore, I want you to tell the defendant to sit still. All through this witness's testimony he has been either nodding his head in the affirmative or shaking it. I don't know whether or not it is intentional, but I want you to caution him."

Peeping Through a Keyhole.

Mrs. Ravette corroborated her husband's testimony. Mrs. Laura Alvarez, with whom Ulrich boarded, testified that on going out for a stroll on the night in question, she found Dr. Washington crouching in front of Ravette's apartments, peeping through the keyhole. She said he jumped up and hurried out. The witness said that when she went out a second time Dr. Washington followed her back to the house and once accosted her.

Ulrich was then called to the stand. In telling his side of the case, he said:

"I first saw Dr. Washington peeping through the keyhole of my door. He saw

Continued on Page 2.

A REMARKABLE PHOTOGRAPH

Many professional photographers tried to get pictures of the fleet illuminated during its visit here, but it remained for an amateur to carry off special honors. See his unusual and striking picture in

NEXT SUNDAY'S TIMES

RICHESON'S CHURCH TABLES RESIGNATION

Men and Women Weep as They Vote Not to Act Against Their Pastor.

MIGHT PREJUDICE HIS CASE

Message Sent to Him in Jail—Friend Says He Cast Avis Linnell Off—Miss Edmands Gone Again.

CAMBRIDGE, Mass., Nov. 6.—While women wept and pleaded that nothing be done prejudicial to his interests, the members of the Immanuel Baptist Church Society voted to-night not to accept the resignation of the Rev. Clarence V. T. Richeson, pastor of the church, now in Charles Street jail on the charge of murdering Avis Linnell of Hyannis, who died from poisoning on Oct. 14. They decided to lay the matter on the table until Nov. 24.

The resignation was sent to the church immediately after the pastor's indictment last week. A special meeting of the society was called for to-night to act upon the resignation, but owing to rain the attendance was small. Thomas M. Rumney, Chairman of the Finance Committee of the church, presided.

When the matter of accepting the resignation was opened it became apparent that the society was divided. Women predominated in the attendance, and most supported the pastor. Many were crying and some of the men shed tears as the controversy waxed warm. The women argued that the acceptance of the resignation would set the church against its pastor in the eyes of the public and the courts and might be prejudicial to his interests.

Others favoring its acceptance argued that it had come to the society unsought, that it was apparently the wish of the pastor. After two hours' discussion 30 voted against acceptance and 15 for it, and this letter was drawn up to be forwarded to him:

Rev. Clarence V. T. Richeson, Charles Street Jail.

Dear Sir: Your communication of Nov. 1 received and read before the church, and after due consideration we have decided to lay the matter of the resignation on the table until the next regular meeting of the church, Friday, Nov. 24. Yours sincerely.

CHARLES F. CUMMINGS, Secretary.

The Brookline Baptist Church, at which Violet Edmands was to have married Richeson on Oct. 31, sent this note to the Emmanuel Church:

Greetings—Dear Brethren: We send you our love and sympathy in your severe trial, and our prayer is that the Great Head of the Church may sustain and guide you in all your ways.

The Lord bless thee and keep thee; the Lord make His face to shine upon thee and be gracious to thee; the Lord lift up His countenance upon thee and give thee peace.

The resignation of Mr. Richeson will be considered on Nov. 24 at a regular meeting of the church.

HAD CAST AVIS LINNELL OFF.

Brother Pastor Says Richeson Told Him He Had Broken Engagement.

Special to The New York Times.

NEW BEDFORD, Mass., Nov. 6.—The Rev. Elias C. Miller, pastor of the North Baptist Church of this city, said to-day that the Rev. Clarence V. T. Richeson had broken his engagement with Avis Linnell, for whose murder he is charged.

"If Richeson ever committed that deed he is insane," declared Dr. Miller. "It is not in Richeson to murder. Men kill because they come to that state of mind through environment and circumstance. Otherwise they are mentally unbalanced. Richeson never lived in the environment of crime or in any circumstances which would frame his mind to kill, so if he is guilty, and I won't believe it, he is insane. That is all.

"He told me here at this house that he was engaged to Avis Linnell. He never said much about the girl, but he spoke of her as a young man who is engaged should speak of a girl. He said they were to be married in the Fall.

"About the last of August he told me he had broken the engagement. It was a chance meetin in Boston. I had supplied for him that very month, while he was on his vacation. He did not have much to say about it, but I firmly believe that his engagement had been broken before he met the Edmands girl. He was that kind of a fellow. When he remarked casually that he had broken the engagement I looked at him and he said: 'It is a fact.'"

"I murmured something about being surprised, and he pulled out the engagement ring and held it up before me. 'There's the ring,' he said. It was a diamond ring and a nice one."

POMFRET, Conn., Nov. 6.—Violet Edmands, the fiancee of the Rev. C. V. T. Richeson, who is charged with the death of Avis Linnell, with her father, mother and nurse, left here to-day without making her destination known.

The party came here a little more than a week ago, registering at a hotel under the name of Smith. Their identity was not known until Saturday, when a cottage was leased. It is understood that Miss Edmands and her mother will go abroad soon.

Mark Site of Libby Prison.

RICHMOND, Va., Nov. 6.—The site of the famous Libby Prison, now occupied by an ice factory, was marked to-day by a bronze tablet unveiled by the Confederate Memorial Literary Society.

FLORIDA — ATLANTA — SOUTH.
Florida-Cuba Special 12:38 noon, Atlanta-Birmingham Special 2:08 P. M. Fast Mail 12:30 night. Through electric lighted steel trains. Seaboard Air Line, 1,184 Broadway. —Adv.

GOVERNMENT BONDS FOR SAVINGS DOWN

First Lot Against Deposits in Postal Banks Valued at Only 92½.

DEPOSITORS MUST PAY PAR

A $200 Bond, the First Transferred, Brought $185, Which Was a Loss to the Owner of 7½ Per Cent.

The first lot of United States Government 2½ per cent. bonds issued at par to despositors in the lately established postal savings system to come on the market, has sold at 92½. Bankers pointed to this sale yesterday as a practical demonstration of one serious problem connected with the operation of the postal savings system as operated under the law of June 25, 1910.

The small depositor who takes bonds at par has either to hold his bonds until maturity, twenty years hence, or until the Government elects to redeem them, or if he has to realize on his holdings is forced to accept a heavy loss of his principal. That is what has happened in the present instance. The holder of $200 of these 2½ per cent. bonds who bought them last July with money he had accumulated in a postal savings bank, paying $200 for them, has now sold them for $185, suffering a loss of 7½ per cent. of the principal invested four months ago.

The Post Office Department had just issued to the postal savings depositors a circular calling their attention to the privilege of exchanging their postal savings deposits, which bear 2 per cent. interest, for the 2½ per cent. bonds payable twenty years after the date of their issue and redeemable after one year at the option of the Government.

Under the provisions of the act of postal savings deposits may be exchanged for these 2½ per cent. bonds on Jan. 1 and July 1 of each year.

The first sale of these bonds at a discount of 7½ per cent. was pointed to yesterday as a timely reminder of the risk assumed by the postal savings depositor, who takes a 2½ per cent. bond, which is not redeemable at the option of the holder, in lieu of a deposit in a postal savings bank, which though it draws only 2 per cent. interest can be withdrawn at any time without loss. Last July the holders of only $41,900 of postal savings deposits exchanged them for bonds, but with the extension of the system during the last few months and with the approach of the next date at which the exchange of deposits for bonds may be made, greatly increased importance is added to the working of the system in respect to the position of the postal savings bonds.

The additional ½ per cent. interest obtained through the exchange of deposits for bonds was looked upon as likely to attract many depositors in the postal savings system, but as events have now proved this additional interest can not be had except at the risk of a substantial loss in principal in case the holder of the bonds needs to reduce his investment to cash. The opinion was expressed in some quarters yesterday that this was really a serious flaw in the postal system as now established, particularly in view of the fact that the depositors least informed in the postal savings system are very likely to assume that in exchanging their deposits for bonds they are getting something which, under any circumstances will be equal to its face value. The criticism was passed yesterday on the present system, in the light of the relatively low price at which the first of these 2½ per cent. bonds have sold, that the present plan might easily result in much distrust of the system among those who do not thoroughly understand it, and who would gain a false impression from the loss attending the sale of these 2½ per cent. bonds.

In this connection much interest attaches to a comparison of the circular just issued by our own Post Office Department with a circular recently put out by the British Post Office dealing with this same subject.

The circular issued by the United States Post Office dealing with the postal savings bond feature, states merely that the deposits may be exchanged in sums of from $20 to $500 into bonds bearing interest at the rate of 2½ per cent. at par. Nothing is said about the means of realizing on the bonds, except that they may be sold at any time, no mention being made of the probable market position of the bonds. The British Post Office circular on the other hand in addition to describing the facilities provided for the purchase of British consols by the depositors in the postal savings system points out that any consols purchased will be subject to the fluctuations of the market, and practical examples are furnished of the effect of a rise or fall in the market price of consols.

In this way the depositor is put on his guard against the assumption that in exchanging his deposits for Government bonds, he is assuming no loss in principal. Beyond this there is the very important difference, of course, that while the depositor in the American postal savings system is offered the bonds at par, the depositor in the English system acquires his Government bonds at the prevailing market price, which at present is very much under par.

Bankers familiar with the precautions which the British Post Office, in offering its facilities for the purchase of consols to the depositors of the postal savings system, has taken to avoid any misconception regarding the risk assumed in the purchase of Government bonds expressed the opinion yesterday that our own Government would do very well to take some similar measure to preclude any possible misunderstanding among the depositors in our own postal savings system.

It is considered most probable that many postal depositors do not understand that they would be assuming a market risk in taking these Government bonds, and it is feared that if they were forced to sell them, they would be disillusioned to their own disappointment, and to the possible impairment of confidence in the postal savings system among the less informed members of the community.

It was realized by bankers from the time that the first of these postal savings bonds were issued, that they would not be worth par, but the sale at 92½ has put a lower valuation on them than some Government bond dealers expected. At this price these 2½ per cent. bonds are selling practically on a 3 per cent. basis, which is a little higher income basis than that at which the recent issue of Panama bonds selling. The market value has, of course, no bearing whatever on the position of the postal savings deposits as a whole, and affect only those depositors who exchange their deposits for bonds. This exchange has so far been effected, as had already been pointed out, only to the extent of $41,900, but the matter is regarded as of importance if the exchange of bonds for deposits is to be encouraged on any large scale.

Fined $1,000 for Jewel Smuggling.

TRENTON, N. J., Nov. 6.—Dr. Arno Behr, a wealthy resident of San Francisco, was fined $1,000 by Judge Rellstat in the United States District Court to-day for smuggling jewelry into this country. Dr. Behr paid the fine after admitting that he has been abroad frequently and knew the customs laws.

PROHIBITION WON IN MAINE.

Official Returns Show Liquor Interests Were Defeated by 758 Votes.

AUGUSTA, Me., Nov. 6.—Maine stays dry. Gov. Frederick W. Plaisted and his council decided to-night to accept the corrections in the vote of four towns, cast in the special election in September, again reversing the result.

Returns on Election Day, Sept. 11, indicated a majority of about 300 against the repeal of the prohibitory amendment, but when the Secretary of State's returns were compiled a few days later, they showed a majority for the other side. Official returns addressed to the Governor and Council were opened and they did not agree with those received by the Secretary, showing a majority of 26 for repeal.

It was found by comparison, however, that in four cases the figures of early returns were reversed, and in each case the clerks claimed the error to be in the official figures. After hearings on the subject of accepting corrections, the Governor and Council took the matter under consideration, with the resulting announcement to-night that Maine retained constitutional prohibtion by 758 votes.

Gov. Plaisted at the conclusion of the meeting said that at an early date he will call a special session of the Legislature to "submit an amendment to the Constitution which will permit the enactment of laws concerning the liquor traffic which are capable of honest enforcement because substained by the sentiment of the several communities to which they will be applied."

FUSION CANDIDATE DIES.

Robert Wallace of the Bronx Expires Suddenly on Election Eve.

Robert Wallace, Fusion candidate for Alderman in the Thirty-fifth District in the Bronx, died last night at his home, 752 East 220th Street. Bright's disease caused his death.

The Bronx Republican Club was notified of Mr. Wallace's death, and Thomas J. Mulligan, who had been running independently in Mr. Wallace's district, was indorsed by the Fusionists. Mulligan was elected Alderman four years ago on the Fusion ticket, and when he failed to receive the nomination this year he had himself nominated by petition.

Mr. Wallace, who was 72 years old, was well known in the Bronx, where he had lived for twenty-four years. He was born in Scotland. He was in the real estate business at 632 Gun Hill Road and attended to his business yesterday. He fell ill when he reached home and soon died.

He drew the first map of the Annexed District when the Bronx was taken into the city for a title insurance company. Later his map was accepted by the city.

SISTER'S SKIN TO SAVE HIM.

Olive Higbie Gives 30 Square Inches for Baby Brother, Burned in Bonfire.

Franklin Higbie, the four-year-old boy who on Oct. 10 was burned in a bonfire near his home at 3,430 Fulton Street, Brooklyn, was operated on yesterday afternoon in the Kings County Hospital, when thirty square inches of skin from the body of his sister Olive was grafted to his left leg. The sister is 13 years old.

Dr. J. P. Bogart, the visiting surgeon who performed the operation, removed so thin a layer of skin from the girl's body that it is believed she will be up and about to-morrow, and the grafting was so successful that the little boy is expected home within two weeks.

RAILROADS KILL 10,396.

150,159 Persons Hurt in a Year, Commerce Commission Says.

WASHINGTON, Nov. 6.—One of each 458 railroad men were killed and 1 of 13 injured, in this county, according to the Inter-State Commerce Commission's report of accidents in the twelve months ended June 30 last.

In that time 10,396 persons were killed and 150,159 were injured on the railroads of the United States. Of the number killed only 386 were passengers and more than one-half the total number killed were trespassing upon railroad tracks or stealing rides on trains.

NATIONAL FLOWER UP AGAIN.

Clubwomen Will Ask Congress to Select the Mountain Laurel.

KANSAS CITY, Nov. 6.—The National Federation of Women's Clubs has decided that the United States has gone too long without a National flower, and club women of the country have been asked to sign a petition asking Congress to select the mountain laurel.

When the movement has been indorsed by the clubs the federation will appoint a committee to present the petition to Congress and work for the passage of an act.

The mountain laurel is a small flower containing the red and white colors of the United States flag and unfolding in almost a perfect star.

WAS NOT AFRAID OF ROBBERS

Chicago Baker Said So, and Then Was Mortally Wounded by Two.

CHICAGO, Nov. 6.—Charles Schultz, a baker, boasted last night he would not be afraid to "tackle an armed robber." To-day he lies perhaps fatally wounded from making good. Schultz had barely spoken the words in a Wentworth Avenue saloon when two highwaymen walked in and ordered the baker and his friends to throw up their hands.

Schultz sprang upon one of the thugs to wrench a pistol from him, and was shot twice. Schultz lives next door to the saloon. His wife heard the shots, and, running into the place to see if her husband was injured, was knocked down by the thieves, who escaped.

CHICAGO WHEAT DOWN.

Price Drops 2 Cents on Rumors of Armour Company Indictments.

CHICAGO, Nov. 6.—A break of more than 2 cents a bushel in wheat resulted to-day from rumors that the Armour Grain Company had been made the subject of Federal indictments. The market had been advancing steadily when selling began on a huge scale. Before the ensuing break could be checked, many stop-loss orders had been executed, and the market was in a state of semi-collapse.

It turned out that the United States Grand Jury here was not even in session, much less returning any indictments whatever. The extreme drop in prices was from 94¾ for December to 92½.

DROP WAINWRIGHT CHARGES.

Alleged That St. Louis Man Attempted to Buy a Franchise.

ST. LOUIS, Nov. 6.—The charge of attempted bribery against Ellis Wainwright was dismissed in the Circuit Court here to-day. Wainwright lived for ten years in France, and recently returned to face the charges.

All witnesses for the prosecution have either left the city or died. The charge was brought about by an alleged attempt to buy a franchise from the Municipal Assembly.

CRETA CREME HAND SOAP
For garage, shop, office, shaving and bath. —Adv.

TAMMANY DEFEAT FORECAST BY FUSION

Majority of 20,000 Predicted by President Koenig of the County Committee.

HOPE TO REGAIN ASSEMBLY

Republican Leaders Think Outlook Good—Murphy Predicts Democratic Sweep—Willett Stays in Fight.

With both sides claiming victory and political headquarters presenting an aspect of greater quiet and inactivity than on the eve of any election in recent years, the campaign came to a close last night. This morning at 6 o'clock the balloting will begin, the polling places remaining open until 5 o'clock in the afternoon.

While this has been an "off year" in the sense that the offices to be voted for are not of primary importance, the campaign has been marked by extraordinary activity. The Republicans have been making a heroic struggle, and the leaders predict not in vain, to regain control of the Assembly, which was lost to the party in the Democratic landslide a year ago. The Democrats have been fighting against great odds in an attempt to retain control.

In the Boroughs of Manhattan and the Bronx, and to a certain extent in the Boroughs of Brooklyn and Queens, the continued domination of Tammany Hall and its lieutenants in the outlying boroughs has been the issue rather than the personnel of the candidates.

It was freely predicted last night that a Democratic disaster at the polls to-day would put an end to the leadership of Charles F. Murphy in Tammany Hall, of John H. McCooey in Kings, and of Joseph Cassidy in Queens. It is this new deal all around that the great number of Democrats who have joined hands with the foes of Tammany in the present campaign have been contending for.

"Dough Day" at Tammany Hall.

At Tammany Hall lights went out at 6 o'clock last night. It had been "dough day," or, as it is called now by courtesy, "paraphernalia day," at the Wigwam. Earlier in the day all the district leaders had called at Tammany Hall, where they were ushered into the presence of "Phil" Donohue, who, as the most confidential lieutenant of Tammany Leader Murphy, has charge of election disbursements. The cash distributed yesterday to the members of the Tammany Executive Committee was for the purpose of defraying the necessary expenses to get the vote out to-day.

While no precise figures could be obtained it was said by district leaders, who are well informed, that from $75 to $150 was being allotted to each of the 921 election districts in Manhattan and the Bronx. This is about the usual amount in a year when Tammany realizes that it has a hard fight on its hands. In addition to this the leaders received the badges for watchers and workers at the polls as is customary. As each leader was fitted out with cash and paraphernalia, Mr. Murphy, who was on hand most of the time, enjoined him to return to his district and do his best to get every enrolled Democrat to the polls to-day.

Tammany has not a great deal of money this year, but has been husbanding its resources carefully, and the amount allotted to each leader yesterday was said to be rather more generous than in an ordinary "off year." A large portion of the Election Day funds went to downtown districts, and the Bronx, also, got rather more than its usual share in the "dough-day" distribution.

Republican Hope for the Assembly.

At Republican county headquarters everything was very quiet last night. Secretary Boyle declared that nothing had been left undone, and that the Republicans and their Fusion allies were confident of victory to-day. Earlier in the day Samuel S. Koenig, President of the Republican County Committee, declared that he would be much disappointed if the Fusion forces carried New York County by less than 20,000.

This feeling of assurance with regard to the county ticket is not shared by all of the managers in the Fusion campaign, who, while they maintain that a majority of the Assembly will be lost to Tammany Hall, believe that Tammany may elect its candidates for Sheriff and Surrogate, as well as all or a majority of its four candidates for the Supreme Court by a small majority. Tammany Leader Murphy predicted a Tammany victory all along the line.

At Fusion headquarters in the Heidelburg Building at Forty-second Street and Broadway the most absorbing event last night was a moving-picture show which now and then caused pedestrians to stop and gaze, despite the pouring rain. Nearly all the leaders who have congregated there every night during the campaign were absent last night.

President Koenig of the Republican County Committee declared with a great deal of assurance yesterday that from twelve to fifteen members of the next Assembly from New York County would be Republicans as a result of to-day's election. He also expressed the belief that the Fusion forces will elect a majority on the Board of Aldermen.

Chairman Norman E. Mack of the Democratic State Committee disputed this, declaring that he felt certain the Democrats would retain control of the Assembly and the Board of Aldermen. Mr. Mack started for his home in Buffalo yesterday afternoon.

That the weather will have a decided effect on the result of the election was a prediction from Democratic sources. Tammany is praying for rain, on the presumption that the Tammany vote will come out regardless of the weather, while inclement weather conditions would have a tendency of keeping the Fusion vote at home.

This suggestion was pooh-poohed at Fusion headquarters last night, the leaders declaring that any sort of weather to-day would be good anti-Tammany weather.

Where They Will Hear the Returns.

At the various headquarters there was every evidence last night that the campaign activities had come to an end. The paraphernalia used for the distribution of literature and for other campaign work was shoved out of the way to make room for special telephone and telegraph wires over which to receive election returns. Tammany Leader Murphy and the Tammany district leaders will receive returns at the Wigwam in Fourteenth Street. Both Chairman Barnes of the Republican State Committee and Democratic State Chairman Mack, after voting at their homes, will start for this city early to-day with a view of getting here in time to receive the election returns at their respective headquarters. President Koenig of the Republican County Committee is making arrangements for a special election news service at county headquarters in West Thirty-ninth Street, while at the Fusion headquarters in the Heidelberg Building workmen were busy installing apparatus with which to flash election returns for the benefit of the election crowds in Times Square.

Nathan Straus last night predicted victory for the Tammany ticket. He said:

"The Democratic ticket is sure to win. Every name on it is that of a man who can command the respect and the vote of every decent citizen of the metropolis. If the election is to be decided on the merits presented by the Democratic nominees they are bound to win almost without a struggle. This is particularly true of the candidates nominated for the judiciary. The criticism of those who oppose them is decidedly captious and deserves to add to rather than decrease their majority."

Fusion headquarters last night sent out for publication the following result of a straw vote taken among employes of the elevated roads and the Subway:

Sixth and Ninth Avenue "L" employes—Total voting, 475; Tammany, 38, balance for Fusion ticket.

Subway employes—Total voting, 450; Tammany, 45, balance for Fusion.

Shop employes—Total voting, 100; Tammany, 27, balance for Fusion.

Police Commissioner Waldo issued a general order last night for every policeman not disabled by sickness to go on duty for Election Day. Every policeman will be transferred from the precinct where he is doing duty to some other precinct for the day.

DIX WARNS VOTE BUYERS.

Governor Determined to See That They Are Prosecuted.

ALBANY, Nov. 6.—There will be severe punishment for vote-buying in any quarter at to-morrow's election, according to Gov. Dix. Before leaving for Thomson to-day, where he will vote to-morrow, the Governor dictated a reply to the request of Dr. Charles E. Davis, Democratic candidate for Mayor of Albany, that a special Grand Jury be empaneled to act in the event of election frauds being discovered in Albany County.

The Governor's letter follows:

> Dear Dr. Davis: Acknowledging your communication of the 4th instant relative to a request for a special Grand Jury to be empanelled to try any cases arising from bribery, vote buying, or other offenses against the Corrupt Practices Act and the Election Law in next Tuesday's election, I desire to inform you that the letter of the law will be enforced without favor. And I take this occasion to state that arrests and prosecutions for any offense against the Corrupt Practices Act will be treated strictly according to law and that the offenders against this law must not expect mercy afterward.
>
> The enactment of this law was for the purpose of accomplishing the very thing that all good citizens wish—that is honest elections. And it is my purpose that this law shall be employed with an eye single for that object. The right to exercise the voting power for the individual must be surrounded with safeguards and freedom to carry out one's own wish.
>
> There will be severe punishment for vote-buying in any quarter. It may not rest upon the one directly responsible, but punishment certainly will be imposed upon one convicted of any offense against the Election Law of this State. Very truly yours,
>
> JOHN A. DIX.

After voting to-morrow the Governor will return to Albany and leave on the Empire State Express for his Adirondack camp at McKeever. He will remain there until Thursday, when he will return to Albany to attend a wedding.

CASSIDY MEN GLOOMY.

Queens Boss Himself Predicts Victory for His Ticket.

There was no enthusiasm at Democratic headquarters in Queens yesterday, and instead of the long line of workers who in former years crowded the clubhouse in Court Square, Long Island City, waiting for final instructions and some cash, a desolate dozen of adherents clustered outside Boss Cassidy's private office and talked about the weather.

"Looking better every minute, looking better every minute," said Cassidy, jingling a bunch of keys in one pocket and a handful of small change in the other. "A reaction in favor of Willett is sweeping the county. He will get a big vote. Another week, and the attack made on him would mean his election."

Late yesterday afternoon a rumor started in Queens that in order that Willett may go out of that county with a vote largely in excess of that cast for Ketcham and Callahan, his associates on the Democratic ticket for Justices of the Supreme Court, the Democrats in Queens are being instructed to vote for Willett only and ignore Callahan and Ketcham.

"Nothing in it," said Casidy when the rumor was brought to his attention, "as far as the Democratic headquarters of Queens is concerned. There may be certain individuals talking of voting that way in retaliation for the manner in which Willett has been treated, but as an organization we are going to vote the straight Democratic ticket. I have not seen Willett all day, and I do not know that he intends giving out any final statement. He's a hustler, and, take it from me, he's recouping whatever losses he may have sustained by reason of the Supreme Court investigation into his nomination. My final word is that everything is looking brighter and we're going to carry Queens."

From Willett's headquarters in Fulton Street, Jamaica, it was learned that he had not been there all day. It was not expected that he would have anything further to say.

For the first time since consolidation the borough administration of Queens has not been identified with the political complications in that borough. Maurice E. Connolly, the new Borough President, is standing aloof himself and has given instructions to his entire official staff to keep out of politics. Failing to get President Connolly's indorsement for any one of the local candidates, it was said yesterday, plans were under way to flood the Sixty-ninth Aldermanic District, which includes Flushing and Bayside, with a circular purporting to bear an indorsement by President Connolly of Frederick Snell for re-election as Alderman on the Democratic and Independence League tickets against Charles Augustus Post, Republican. Snell voted against Connolly for Borough President at the time of the removal of President Gresser, and it was positively stated last night on behalf of Connolly that he had not indorsed Snell or any other individual candidate in Queens.

While the Democrats are squabbling among themselves the Republicans have been making the most of the situation and predict the success of their ticket.

McCOOEY EXPECTS VICTORY.

Says "Overconfident" Republicans Will Be Surprised by To-day's Vote.

Democratic Leader John H. McCooey of Brooklyn declared last night that there was a surprise in store for the "overconfident" Republicans, and that instead of being buried under an avalanche of votes the Democratic ticket would be elected. Mr. McCooey seemed to think that the Judiciary nomination investigation had fallen flat, and that there had been a reaction in favor of the Democratic ticket.

"The entire Democratic county ticket will win by a substantial majority," said Mr. McCooey. "This is clearly indicated by the reports we have received from the different Assembly Districts. There seems to be no doubt that the Democrats will elect a majority of the Assemblymen and a majority of the Aldermen in this county."

Asked about Candidate Willett of Queens and the Judiciary ticket Mr. McCooey said he would only say that the Democrats would be generally successful in Kings County.

Congressman William M. Calder, Chairman of the Republican Campaign Committee, said that final reports received by him indicated that there would be a great turning of Democratic and independent votes to the Republican Judiciary ticket and the Fusion county ticket because of the Willett affair. For his side Mr. Calder was claiming from thirteen to seventeen of the twenty-three Assemblymen and fifteen of the twenty-four Aldermen. He was of the opinion that the Willett case would cost the Democratic Judiciary ticket at least 50,000 votes in Brooklyn.

FOR ARREST OF VOTE BRIBERS.

$100 Reward Offered in Auburn by T. M. Osborne's Committeeman.

AUBURN, N. Y., Nov. 6.—The following notice was sent out to-night over the signature of Charles F. Rattigan, a member of the Democratic State Committee:

> There are rumors that money has been sent to Auburn from the outside to defeat the Democratic ticket by the purchase of votes. We hereby offer a reward of $100 for the arrest and conviction in any case of parties guilty of an attempt to purchase votes.

The action follows unconfirmed reports that a large sum of money had been sent into Auburn by interests in New York City to defeat Thomas M. Osborne, who is Democratic candidate for Mayor, because of his recent activity as an anti-Tammany leader.

Election Results From The Times Tower

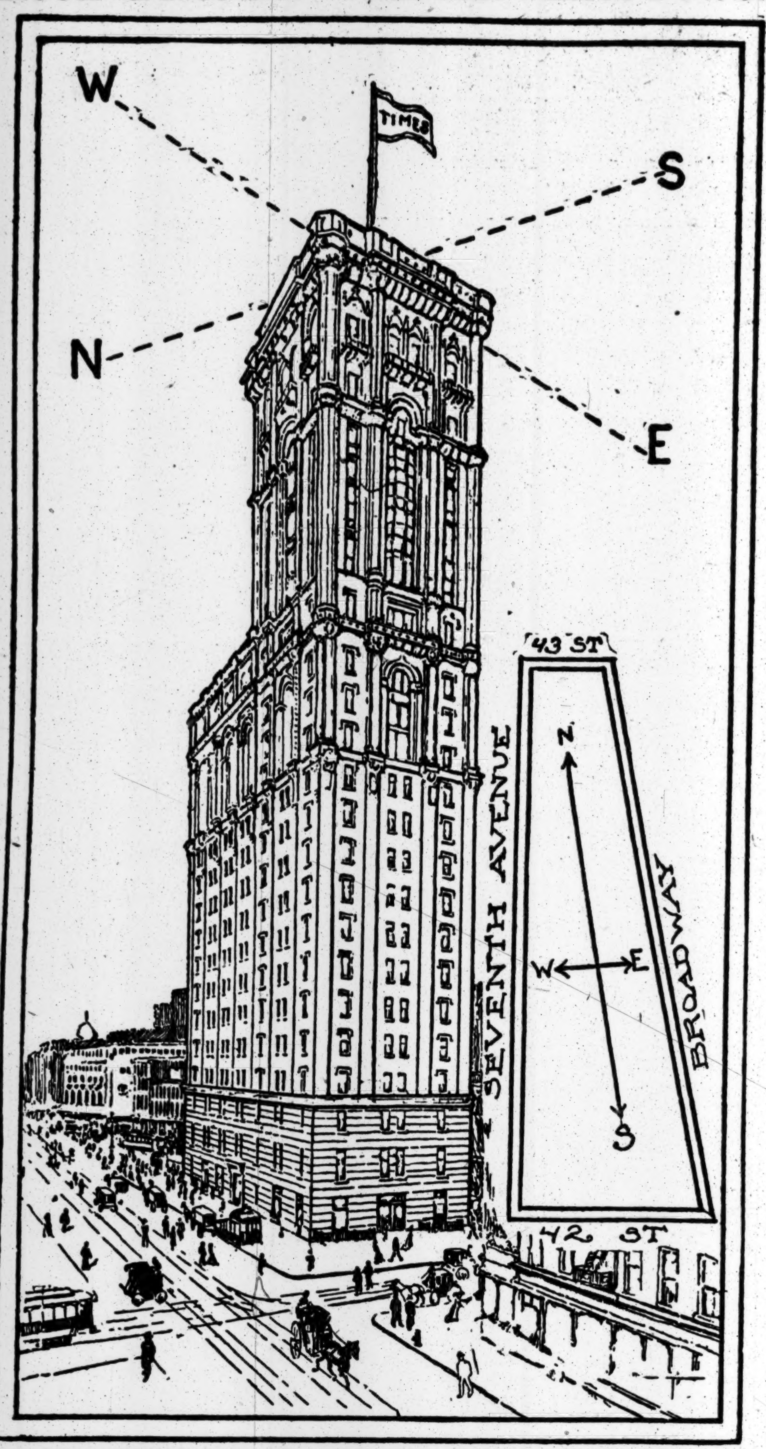

SEARCHLIGHT WILL FLASH THE NEWS OF STATE AND CITY CONTESTS.

Tammany carries New York County—Steady flash to North.

Fusionists carry New York County—Steady flash to South.

Democrats carry Kings County—Steady flash to West.

Fusionists carry Kings County—Steady flash to East.

Democrats carry Queens County—Flash North, swinging East and West.

Fusionists carry Queens County—Flash South, swinging East and West.

Democratic majority in the Assembly—Flash West, swinging North and South.

Republican majority in the Assembly—Flash East, swinging North and South.

There will be a stereopticon bulletin display on the north end of The Times Building.

HOW TO SPLIT YOUR TICKET.

Rules for Marking the Ballot To-day Made Plain.

At every election some voters are puzzled over the proper marking of their ballots so that they may vote for the candidates of their choice on one or more tickets, and yet not commit an error which will invalidate their ballots in whole or in part.

The rules for marking the ballots, issued usually by the County Committees of both of the principal parties, are very simple. If the voter wishes to vote a straight ticket, nominated by any party, he has only to draw a cross in the circle between the emblem and the name of the party at the head of the party's ticket. For example, if he wishes to vote a straight Democratic ticket, he puts the voting mark in the circle under the star, and makes no other mark on the ticket. Every man on the Democratic ticket is thus voted for. If he wishes to vote the straight Republican or the straight Independence League ticket, which this year is the same as the Republican ticket, he has only to put the voting mark in the circle under the eagle, emblem of the Republican Party, or the scales, emblem of the Independence League Party.

If, however, the voter wishes to vote the Republican or Independence League ticket throughout except for Surrogate where he wishes to vote for Robert L. Fowler on the Democratic ticket, he puts the voting mark in the circle under the Republican or the Independence League emblem and another voting mark in the Democratic column beside Surrogate Fowler's name. By following this example, the ticket may be split in any manner except for Justices of the Supreme Court. Here a little more care must be employed, since there are four candidates to be voted for and one candidate, Justice Scott, is on the tickets of the Democratic, Republican, and Independence League Parties. In splitting the ticket on the Justices the voter should put the voting mark not only in the circle above the name of his party but before the name of every candidate for the Supreme Court he wishes to vote for. For example, if he wishes to vote the straight Democratic ticket for Justices except for Justice Cohalan, he puts the voting mark in the circle over the name of that party, and also before the names of Justice Scott, Justice Pendleton, and Mr. Hotchkiss and whichever candidate in another column he prefers. These two rules were given out yesterday as covering every difficulty in splitting the ballot for Justices:

> Rule 1—When there is a voting mark in the circle and also a voting mark before the names of one or more Justices on another ticket, the vote shall be counted for all the candidates on the ticket having the voting mark in the circle, except for those Justices whose names are upon the same line with the Justices on the other ticket before whose names voting marks have been made, unless the voter has marked more than one Justice on the same line, in which case the vote shall be counted only for the Justices marked. This rule is subject to the exception stated in this rule:
>
> Rule 2—When there is a voting mark in the circle of one ticket and the voter has made a voting mark in the space before the name of more than one Justice on the same line on any other ticket, then a vote can be counted only for the Justices before whose names voting marks have been placed. As to all candidates other than Justices the vote is cast for the candidates under the marked circle.

Of course, the voter must be careful not to vote for more than four Justices, or to put any marks on his ballot but the voting marks, and these only in the places indicated on the tickets.

PASTORS PRAY FOR NEW YORK

The Rev. Dr. Jowett Tells Ministers to Have More Faith in Prayer.

Two hundred ministers of New York met at the Marble Collegiate Church, Fifth Avenue and Twenty-ninth Street, yesterday and prayed for New York. The number would have been greater but for the storm, it was said. The meeting was called by the Clerical Conference of the Federation of Churches.

The Rev. Dr. John Henry Jowett presided, and opened with a short talk on prayer. He said that not sufficient belief in the usefulness of prayer was entertained by ministers themselves, and that churches were not praying as they ought. New York needs the prayers of its Christian people, Dr. Jowett declared, and blessings intended for the city were not obtained because of lack of faith and of effort in praying for them.

The Rev. W. H. Weeks, a city missionary, referred in his prayer to Election Day by asking for the Divine guidance of those in public office in the discharge of their duties. He prayed that those who may soon come into office may see and know what things they ought to do and do them. The Rev. Dr. S. Edward Young of Brooklyn prayed that men might not misuse Sunday, and that they might realize how sinful sin really is. Prayers were offered by the Rev. Dr. Arthur S. Allen, President of the New York Synod, and others.

Then Dr. Jowett led in intercessory prayer. He asked the ministers to pray together for missionaries in China who may be in danger, for ministers who are losing heart, and for men and women who are self-deceived into substituting formalism for heart worship. He warned his hearers of their responsibility for the city.

It was announced that the Rev. Dr. F. Mason North, head of the Methodist City Mission, had written a hymn for New York. Copies will be printed and it will be sung by the ministers at future Monday meetings. The Rev. Melville K. Bailey of Grace Chapel has written a prayer for New York. Next Monday the Rev. Dr. J. B. Remensnyder of St. James's Lutheran Church will lead. Bishop Courtney, the Rev. Dr. C. L. Goodell of Harlem, the Rev. Dr. A. P. Atterbury of the West Park Church, the Rev. Dr. William Carter of the Madison Avenue Church, and the Rev. Dr. David James Burrell of the Collegiate Church attended the meeting.

WILSON INDORSES OSBORNE.

Asks Essex County Voters to Re-elect Him Senator.

Gov. Woodrow Wilson, who has just finished his campaign of New Jersey in behalf of the Progressive Democratic and Republican candidates for Assembly and Senate, and who refused to go on the stump in Essex County, issued an appeal to the voters of that county yesterday. The letter reads:

> My Dear Mr. Scudder: May I not on the eve of election express through The News my deep interest in the return of Senator Harry V. Osborne to the State Senate? I would not take this liberty did I not feel that his return is of the utmost consequence for the maintenance of what has already been accomplished and for the continuance of the policies of the past ten months. I venture to make this appeal to the voters of Essex County because I feel sure that they desire progressive policies, and because I know they can promote them most effectively by the reelection of Senator Osborne. I am sure they will understand that I do this from a sense of public duty and not merely out of friendship or admiration for Mr. Osborne. Sincerely yours, WOODROW WILSON.

E. M. Gattle & Co.
GOLDSMITHS & JEWELERS
Bar Pins
A fashionable necessity.
From simplest designs
to elaborate scroll effect,
plain and jewel studded.
From $5 up
COMPARISON OF
VALUES INVITED.
Fifth Ave. at Thirty-Eighth St.

51 ARE INDICTED FOR FALSE REGISTRY

Two Grand Juries Rush Cases Submitted by District Attorney —More Ready for Them.

300 OTHER WARRANTS OUT

Will Be Served if the Accused Attempt to Vote To-day—No Colonization, Says Supt. Voorhis.

Two Grand Juries were sworn in yesterday morning to take up violations of the registration law, and at 4 o'clock in the afternoon they handed to Judge Rosalsky, in the Court of General Sessions, fifty-one indictments. Bench warrants were immediately issued for the arrest of the accused men.

Both the regular and the Special Grand Jury were charged by Judge Rosalsky at the same time after District Attorney Whitman had asked for special instruction on the registration law.

"You must lay aside your political beliefs and determine the charges solely on the evidence presented," said the Judge. "The violation of the election laws is a crime against self-government, against our institutions, and against freedom itself. Any attempt by fraud, intimidation, or force to hinder an honest exercise of the franchise is a perversion of the spirit of our institutions. The illegal voter and repeater is an enemy of organized society.

"As evidence of the fact that violations of the election laws have in the past been all too frequent, I desire to call your attention to the records of this court, which show that within a few years over seventy-five persons were convicted for a violation of this statute. In some instances some of these convicted persons endeavored to cast a score of fraudulent votes."

Judge Rosalsky explained the law and then said:

"Citizens lawfully entitled to vote should have perfect freedom in casting their ballots. The Board of Elections should be held to strict accountability for every official act, and whenever an Inspector of Elections or other public officer commanded by law to perform a duty on Election Day fails to perform such duty, you should, if the evidence justifies you in so doing, promptly indict such public official."

The finding of so many indictments at one time and the speed with which the bench warrants were issued make a new record in election cases. Mr. Whitman said that he had 148 cases ready to submit to the Grand Jury. Only time prevented the examination of all of these. The 97 not acted upon yesterday will be speedily disposed of, together with the additional ones that will be sifted out of all of those which are still to be investigated.

Altogether about 800 names of suspects have come into Mr. Whitman's office. The Election Bureau under the control of Assistant District Attorney De Ford examined 5,000 witnesses up to last Sunday night, and yesterday 300 warrants were issued in cases where the evidence indicated guilt. All of these 300 suspects will be arrested to-day, if they attempt to vote, and taken before the nearest Police Magistrate.

Every one of the police courts will be open to-day from 6 o'clock in the morning until the polls close. General Sessions Judges Rosalsky and Crain will sit also as committing magistrates. Supreme Court Justices Amend, Bijur, Seabury, and Page will also sit at the County Court House. Justice Giegerich will sit in the old Union Market Court House, at 130 Sheriff Street. Justice Brady will sit at 2,395 Valentine Avenue, the Bronx. The Justices will hear the cases of citizens denied the right to vote by Boards of Election and will issue writs of mandamus in cases which they believe show that the petitioner has the right to vote. They also will pass on habeas corpus writs in behalf of persons accused of violating the election laws.

The promptness of the Grand Juries in sifting fifty-one cases within a few hours greatly pleased Judge Rosalsky, who believes that this will have a deterrent effect on many of those who have illegally registered. Mr. Whitman shares this opinion. He said yesterday that only the greatest activity and promptness in getting on the trail of fraudulent voters could prevent the casting of many votes —that might decide a closely contested election.

The Republican County Committee, with only about thirty-seven men constantly employed in watching registration, obtained 650 names of suspects. These men have scoured the whole city. Republican County Chairman Koenig said last night that his men had not confined themselves to any particular locality, but had worked without regard to section.

State Supt. of Elections Voorhis told the reporter that this year's crop of arrests for illegal registration would be only normal for an off year. He pointed out the fact that this election held out no inducements for the importing of blocks of colonizers. He admitted that there had doubtless been many cases of illegal registration, but he was of the opinion that these were more or less the result of private and restricted enterprise.

"This election, you know," said Mr. Voorhis, "is mainly confined to the city. In the State there is only the Assembly to fight for, and even in the city the interest is small, because only two of the offices to be filled, Sheriff and Surrogate, carry much patronage."

Mr. Voorhis thought that better results might have been obtained if the District Attorney's office had worked with the State office.

"Some of the witnesses subpoenaed by us," said Mr. Voorhis, "were also summoned at the same hour by the District Attorney. When these men complained to me that they could not be in two places at the same time I was compelled to tell them that they had done right in obeying the subpoena from this office."

Mr. Voorhis said that he had had 300 deputies at work for forty days and that the number of suspects was about 180. But to accomplish this it was necessary to issue over 500 subpoenas for janitors and proprietors of boarding and lodging houses and other persons who might be useful in locating persons who had illegally registered.

"We have made no assault on any particular section of the city," said Mr. Voorhis, "as some of my predecessors have done. It was the custom to pay especial attention to the Bowery and to some of the districts on the east side of the city. These have been looked after this year, but I have not proceeded on the assumption that persons who seek to vote illegally congregate in certain spots. If they did, the work of discovering and punishing them would be simpler. The fact is that lawbreakers are found in every section. So far as I have been able to discover, there has been no organized attempt to colonize.

"My men have worked diligently, and the suspects have been discovered in various localities. They have been scattered, and not bunched in groups, as has happened in some National and State elections."

SNOW MAY DELAY RETURNS.

Wires Down in Northern New York— Free Use of Money.

Special to The New York Times.

WATERTOWN, N. Y., Nov. 6.—Snow is falling north of here to-night, and with a forty-mile gale, accompanied by rain, raging here, weather conditions will probably become an important factor in polling the Northern New York vote to-morrow. Wires are down in many instances, and trouble threatens in securing the results from the rural sections.

Few campaigns have aroused as much interest in this section as the judicial fight in the Fifth District between Henry Purcell and E. C. Emerson of this city and Irving Hubbs of Oswego, to fill the two vacant seats upon the Supreme Court bench. Non-partisan Judiciary Committees have been formed in all the cities of the district, and an unprecedented newspaper advertising campaign has resulted.

Tammany money has poured into this county in greater sums than ever before. The Democrats claim a victory in city and county tickets.

WOMEN SAY MEN CHEATED.

Miss Elizabeth Cook Is Sure Cuvillier Workers Clipped Campaign Fliers.

The women politicians who have been working to down Louis Cuvillier in the Thirtieth Assembly District, under the direction of Miss Elizabeth Ellsworth Cook of the Woman's Political Union, will rest on their laurels to-day, after their most strenuous fight.

"We have canvassed practicaly this entire district, a small city of 74,000 people," said Miss Cook last night, "and we have come across some peculiar things in the men's political methods. On Friday night we issued fliers showing Cuvillier cartooned as a clown, all of them bearing the union label, some at the lower edge, where they might be cut off, and others where it would be impossible to alter them.

"While our women were speaking Saturday night they were confronted with these fliers with no union label, and it was thrown at them that they were not having union work done. They did not know where the label had been placed. I was not there to say it might have been cut off, and they were dumfounded. Now, as our cartoon was only issued Friday, it would hardly have been possible to have others made by Saturday, and it certainly looks as if some one had cut off the label—some friend of Mr. Cuvillier.

"Apropos of this, another incident was interesting. We had stickers reading, 'Votes for Women! Votes for Women! Down with Cuvillier!'—5,000 of them—which the boys had been sticking around for us. They, of course, bore the union label. We have now discovered that there are other stickers out bearing the words, 'Votes for men! Votes for men! (We don't know, by the way, who else the votes could be for.) Up with Cuvillier!' These are without the union label, and Mr. Cuvillier poses as the friend of the workingman. We supose, of course, some one must have done it without his knowledge."

The campaign workers in the district will give a banquet at Pabst's Harlem Casino, 256 West 125th Street, on Nov. 17. A rummage sale will be held at the campaign headquarters, 1,935 Madison Avenue, on Saturday evening.

More than 15,000 "Votes for Women" flags will be unfurled to the breeze this morning at 8 o'clock. It is the way the members of the Woman Suffrage Party and their friends will celebrate Election Day and holidays in the future. The holiday crowds will have a chance to buy The Woman Voter, the party organ, to-day. It will be sold by women all over the city. From twenty-five to fifty women will leave the Metropolitan Tower to-morrow morning at 9:30 o'clock, and again at 1 o'clock in the afternoon. Other women will be out selling the papers in the upper parts of the city.

Clear Havana Cigars
(Weekly shipments from Key West and Tampa.)
Stachelberg
Havana-American
Principe de Gales
Regensburg
Flor de Murias
Optimo
Gato
Lovera
Our stores are stocked with the product of the most reputable manufacturers—men who have devoted their lives to making good cigars—cigars of *character* and *individuality.*
Stachelberg (Raphael Brand) King size—10c. —one or a thousand.
CIGARS UNITED
UNITED CIGAR STORES

M.H.HARRIS
OCULIST
OPTICIAN

The vote of confidence you give a **Harris Oculist** is entirely justified by his experience, by his skill and by the soundness of the advice he will give you.
You get his service without incurring any *obligation to buy.*
Harris Glasses cost $2.00, $3.00 and $5.00.
M. H. Harris
Oculists and Opticians
54 East 23rd St., near Fourth Ave.
27 West 34th St., bet. 5th and 6th Aves.
54 West 125th St., near Lenox Ave.
442 Columbus Ave., 81st and 82nd Sts.
76 Nassau St., near John St.
1009 Broadway, near Willo'by, Bklyn
489 Fulton St., opp. A. & S., Bklyn
597 Broad St., near Hahne's, Newark

TAFT REGISTERS; WILL VOTE EARLY

Forgets the Number of His Cincinnati Home, but Clerks Jog His Memory.

PUT DOWN AS A LAWYER

Changes Plans and Will Start To-morrow Morning on His Southern Trip Instead of To-night.

CINCINNATI, Nov. 6.—President Taft qualified to-day as a voter. He appeared personally before the Cincinnati Election Board, and later before the Election Judges in his own precinct, and went through the steps required by law to permit his casting a ballot to-morrow.

"I'm going to vote early to-morrow; early voting is the right way," he said.

There has been criticism of the President's announced intention of voting the Republican ticket, on the score that he will support the candidates of the "boss," George B. Cox, whom he had bitterly attacked. The President refused to discuss his announcement to-day, saying he knew the candidates, and was convinced of their worthiness.

In voting to-morrow Mr. Taft probably will be the first President to vote for a woman candidate. He will vote for Edith Campbell, candidate for member-at-large of the local School Board.

"I expect to vote for Miss Campbell," said the President, "because I think there should be women representatives on the School Board, and I know Miss Campbell's ability and qualifications."

Mr. Taft, accompanied by Mrs. Taft, Helen Taft, and Mrs. Thomas McLaughlin of Pittsburgh, a sister of Mrs. Taft, arrived in Cincinnati early to-day. Shortly after breakfast the President appeared before the Election Board in the City Hall and showed that he had been unable to register within the time set by law for ordinary cases.

The ceremony was simple and brief. Mr. Taft entered the room with Major Butt and a detail of Cincinnati police.

"It's hardly necessary to ask if you have been in the city during October," said one of the board as the President took a seat at the long table around which the board was gathered, placed his silk hat in front of him and removed his gloves.

"No," said the President, smiling, "I haven't. It has been impossible for me to get here, owing to the engagements I had made."

"Under the circumstances then," said the Chairman, "I guess we'll give you a certificate."

Mr. Taft's last place of residence in Cincinnati was at 1,936 Madison Road. He had forgotten the number, but he was able to describe it so the others knew what was meant.

"You see," said the President, "I've forgotten the number, but"—and he took the case in which he carried his eyeglasses to use as a pointer,—"it's on Madison Road just before you turn—like this," and he made a fine flourish with the case.

"Oh, that's the old Walker place," said a clerk.

"Yes," agreed the President, "that's the place."

After obtaining his certificate the police closed in about him and Mr. Taft marched out. In the corridor were several hundred citizens waiting to get their certificates.

"There goes Taft," yelled one.

"I'll bet he votes the right ticket," cried another.

The President went first to the office of his brother, C. P. Taft, where he chatted for a few minutes, and later was driven to Mr. Taft's home, where he will remain to-night, to-morrow, and to-morrow night.

Late this afternoon he motored to 2,008 Madison Road, where he will vote.

"Hello, gentlemen," said the President, as he walked into the polling place, which is on the first floor of an unpretentious furniture shop. The election judges arose, doffed their hats, and said, "Good afternoon."

"I want to see if I am in the right pew," said Mr. Taft, taking out the certificate he had obtained earlier in the day, and looking it over carefully. Richard Murphy, a Democrat, and one of the election judges, questioned the President.

"What is your occupation—President of the United States?"

"Well," answered Mr. Taft smiling, "just put me down as a lawyer; I want that known because I may need the business soon."

"You are President of the United States," said Murphy.

"Well, put me down as President," assented Mr. Taft. "I can't deny that. Make it President of the United States and attorney."

The President said he was 54 years old, married, and thought he had lived in Precinct M about twelve years. When he finished and had signed the polling book and been recorded as "No. 301," he asked:

"Am I the only one to-day?"

"You are the first one, so far," said Murphy.

"Well, good-bye, gentlemen," said the President, as he walked out and stepped into the waiting automobile, "I will see you to-morrow."

President Taft arrived in Cincinnati from Hot Springs, Va., early to-day. He had intended remaining here until to-morrow night, before leaving for his tour of Kentucky and Tennessee, but his plans were changed slightly. Instead of leaving Cincinnati to-morrow night, the President will leave early Wednesday morning, and will stop on the way to Frankfort, Ky., at Paris, Ky., for a half hour.

SMALLPOX AMONG ACTORS.

Troupe from York, Pa., to be Vaccinated at Binghamton.

ALBANY, N. Y., Nov. 6.—State Health Commissioner Porter has been advised that a case of smallpox has been found in a theatrical troupe that came into this State from York, Penn.

Instructions have been given to vaccinate the entire company, which is now at Binghamton.

Advertisement of JOHN DAVID
Edited by [illegible]
BRITISH Raincoats, as sound in weathering a storm as the Bank of England itself. Cut and finished with every artistry of the tailor's sleight-of-craft. Three "whacking" values for Election Day. Don't miss *voting* and *these.*
Ten-Dollar Raincoats.—Raglan or Plain Shoulders—regularly sold for $3.25 *more,* *now* $6.75
Twenty-Dollar Raincoats—fine imported Rubberized Fabric—Strap Seams—Patch Pockets—Raglan Shoulders — convertible "Flip-Up" Collar—regularly sold for $6.25 *more,* *now* $13.75
Twenty-Five-Dollar Raincoats—Gray and Tan Cravenetted Cloth —Rubberized Plaid Backs (super-smart) — convertible "Flip-Up" Collar—specially befitting those chilling, nipping November drizzles—regularly sold for $5.25 *more,* *now* $19.75

JOHN DAVID
STEIN-BLOCH SMART CLOTHES
Broadway at 32nd Street

FILL McNAMARA JURY BOX.

Most of Those Accepted Will Be Challenged, It Is Believed.

LOS ANGELES, Cal., Nov. 6.—The McNamara jury box was filled to-day, but as each side will now use its peremptory challenges, the defense having twenty and the prosecution ten, it is probable that not more than two will be retained, if any.

The twelve men in the box were Robert F. Bain, carpenter; F. D. Green, orange grower; George W. McKee, real estate dealer; A. C. Winter, builder and contractor; W. N. Frampton, farmer; George W. Johnson, retired; Sam Mendenhall, orange grower; Frank Frakes, farmer; Byron Lisk, miller; M. T. McNeely, tailor; William F. Clark, retired, and George W. Morton, retired.

The defense has announced that it will further contest Talesman George W. McKee and to try to reopen the case of Winter, with a view to lodging a challenge against him for bias, one challenge on this ground having already been refused.

Talesman George W. Morton is 75 years old. He said he was a civil war veteran, a life-long Republican, and was a Postmaster, but that at present "might be called a Socialist." He admitted that he was a subscriber to The Appeal to Reason.

"I think the unions on the one side and capital on the other are causing all this commotion," he said. "Capital is educating labor to rebellion, but I don't think my politics should enter into it. There are Republicans, Socialists, and labor men in the jury box."

"I take it you are not in sympathy with the present form of government," hazarded Assistant District Attorney Horton.

Morton slid to the edge of the witness chair and glared at the prosecutor.

"Why shouldn't I be in sympathy with it?" he cried. "Didn't I help sustain it? Didn't I help fight for it in the war?"

"You believe McNamara innocent, don't you?" asked Horton.

"I don't know anything about it," roared Morton.

Two talesmen were released to-day from jury service soon after court opened. Seaborn Manning, whose health caused his fellow-talesmen to ask the court that he be permitted to withdraw, was excused, and over the earnest objection of the State Judge Bordwell also excused W. H. Andrews, over whom opposing counsel wrangled for two days.

ACQUIT ASSAILANT OF DR. WASHINGTON

Continued from Page 1.

me and walked toward Eighth Avenue. I saw him walking up and down the street and later come back and look in Mr. Ravette's window.

"I thought he was a burglar and rushed in on him, shouting: 'What are you doing here?' He struck me and we began to fight. He fell against a hydrant and cut his head, and said to me: 'Come on, old fellow, let's call it square. I know I have done wrong.' I said, 'No, you must explain what you were doing in front of my house before I let you go.' I never hit him with a stick or anything but my fist.

"In the station house the Lieutenant took my complaint, but dismissed it after Dr. Washington handed up his card. Up to that time I had no idea that it was Dr. Washington. After Dr. Washington handed up his card the Lieutenant said: 'Why, this man is all beaten up,' and talked with Dr. Washington in a private room. After that he dismissed the complaint I had made and Dr Washington made a complaint against me."

On cross-examination Ulrich denied saying that Mrs. Alvarez was his wife, but admitted that they were now living at 779 Seventh Avenue, where he has a dog store. He said that Mrs. Alvarez was a dog fancier, like himself, and that he employed her as a manager. He said he sold dogs as a side line to his carpenter trade.

Dr. Washington, recalled to the stand, denied that he had ever spoken to Mrs. Alvarez or asked Ulrich to drop the charges he made against him.

The Justices then held a brief consultation, after which they announced their verdict, one of them saying: "Dr. Washington had no business in the house."

Ulrich was surrounded by a group of friends who were congratulating him when the New Jersey sleuth pushed his way through the crowd and, placing his hand on Ulrich's shoulder, said:

"I arrest you as a fugitive from justice."

"What is this charge?" demanded Ulrich turning pale.

"You are charged with abandoning your wife in Orange," replied the detective. Magistrate McAdoo in the Tombs Court refused to accept bail in this case.

Welcome Your Friends
with generous hospitality by keeping a supply of
Evans Ale
in the house. Everybody Enjoys an Evans' Ale Greeting. Telephone NOW to your Grocer or Dealer for a dozen bottles and be prepared for the expected or unexpected guest.
Brewery Bottling has Trademark on Cap.

BEN GREET
Lecture and discussion of Shakespeare Plays under personal direction of Ben Greet. Send for booklet and free pass to opening lecture Wed. Eve., Nov. 8th.
West Side Y. M. C. A., 302 W. 57th St.

ADVERTISEMENT.
Plant your APPLE ORCHARD in the Kinderhook Country, a pleasant land, where good living and good orchards go together. Come and see. Ask for booklet.
RURAL LIFE CO., Kinderhook, N. Y.

Are You

Ever Going to Buy a Desk?

Never again will you have such an economical opportunity.

Think of it—a 60-inch $74.00 mahogany flat top double desk reduced to $36.00.

A 50-inch $100 oak roll top desk reduced to $40.00.

A 60-inch $50.00 mahogany flat top desk reduced to $23.00.

These three items are mentioned simply to indicate other great price savings.

Hundreds of desks must be moved quickly to make room for new goods.

You owe it to yourself to call or phone Cortland 5477.

Derby Desk Co.
165 Broadway
10th Floor

$1.

TRADE Emperor MARK

GOLD LABEL **SHIRTS**

THE smartest, best-fitting, longest-wearing shirts the price ever paid for. Their stylish patterns and sturdy fabrics put them in a new class — the "post-graduate" of all dollar shirts.

RED LABEL EMPEROR SHIRTS $1.50 UP

IF YOUR DEALER
does not sell Emperor Gold Label Shirts, send us your name and address direct and we will see that you are supplied.

Phillips-Jones Co., 502-504 Broadway, N.Y.

RECAPTURE OF DERNA REPORTED IN TURKEY

Continued from Page 1.

the purpose of looking into the "cholera situation there," but from sources other than the State Department it was learned the vessel was proceeding to Tripoli for the "protection of foreign interests."

As the cholera situation at Malta was several days ago reported to be quite serious, it seems likely that the sailing of the vessel to another cholera-infected port is in connection with some important mission, such as the obtaining of first-hand information as to the alleged Italian barbarities in Tripoli.

Technically, the port of Tripoli is under a blockade, duly proclaimed by the Italian Government, and under the rules of war the Chester can only enter the harbor and make a landing with the consent of the Italian officer in command of the port. It is not known whether this permission will be granted.

In the absence of President Taft and Secretary Knox it is probable that the State Department will take no action upon the request of the Ottoman Government that the United States intervene to protect the Turks and Arabs in Tripoli from the alleged brutality of the Italian soldiers. As a similar request has probably been made by the Turkish Government on other powers signatory to The Hague Convention whose interests in Africa are larger than those of the United States, it is surmised that the State Department will prefer to mark time, awaiting the development of the position of the European powers, before passing upon the Turkish request. There were indications to-day that the Trukish note had somewhat embarrassed the State Department.

AN APPEAL FROM PALESTINE.

Committee Asks Support and Protests Through The Times at Italy's Stand.

The letter which follows, appealing to all the powers for support against Italy, to prevent the cutting up of their country, and protesting against the cutting up of Tripoli, has been received by THE NEW YORK TIMES, from the President of the municipality of Jerusalem:

To the Editor of The New York Times:

Without reasons and without provocation, Italy, taking advantage of our interior difficulties and of the international political situation, declares war against us. She is checking the scope of our constitutional development and is disturbing the peace of the Orient, so necessary to the political and economic interests of the powers. She brutally snatches from us a piece of our empire, thus menacing the integrity of our country which we have sworn to defend at the price of our blood. She thus violates the sacred rights of every individual and of every Nation and proclaims, outraging all humanity, the supremacy of force.

Jerusalem, metropolitan city of religions and of the prophets, cradle of salvation, of justice, and of right, so dear to all hearts and so hospitable to all consciences taking refuge in her sanctity, turns her face toward all the powers and raises her voice to conscientious humanity, to claim international support against the outrage, without precedent, of Italy, to whom our Nation will not permit the spoliation or the cutting up of our country.

KAMEL, Mufti.
TAHER, Sous Mufti.
HALIL HALDI, Moussa Chefik, Ulemas.
AVDEROS, Greek Spiritual Delegate.
DANIL, Latin Spiritual Delegate.
WAHAN, Armenian Spiritual Delegate.
ASSAF, Director Union and Progress.
HUSSEINI, Mayor of Jerusalem.
BETITO, Grand Rabbi.
ELYASCHAR, TAHER, and NACHACHIBI, General Counsellors.
IBRAIM NEGIB, NAMAR, and KOTOB, Municipal Counsellors.
WAFFA and ANTEBI, President and Vice President of the Chamber of Commerce.
FEDI, KABAH, FARAN, and SEROUFIN, Administrative Counsellors.
VALERO, President of the Israelite Community.
KEMAL, President of the Workingmen's Syndicate.
NEGIB ABOUSSOUAN, Advocate.

For the authentication of the above protest addressed by the body chosen from the population of Palestine to the Great Powers and the Press, the authentic prayer being preserved in the archives of the Mayor of our city.

Jerusalem, Oct. 12, 1911.
The President of the Municipality,
H. H. EL HUSSEINI.

CHINESE NOBLES SEEK LEGATIONS

Panic Spreading Among Manchus and Chinese in Peking—Another Despairing Edict.

REBEL OFFICE FOR WU

Ex-Minister at Washington Appointed Head of Foreign Board, but He Has Not Accepted.

Special Cable to THE NEW YORK TIMES.

LONDON, Tuesday, Nov. 7.—Dr. Morrison, The Times's correspondent at Peking, cables as follows:

"Trustworthy information from Court circles shows that the Court is paralyzed with fear. It will remain in Peking whatever happens, but many Princesses and noble ladies have sought the protection of the foreign concessions.

"There is no more curious feature of the present crisis than the eagerness of Chinese and Manchus to seek the protection of a foreign flag. The foreign concessions are crowded with refugees, especially of that class which has been most clamorous during recent years against the foreign concessions and other evidences of foreign infringement of China's sovereign rights.

"The Throne to-night issues another despairing decree, applauding the virtues of the insubordinate Gen. Chang Shao-Tseng, whose demands brought the Throne to its knees, and appointing him an Imperial Commissioner to proceed to the Yang-tse Valley and announce the Throne's benign intentions toward the revolutionaries. Soon we may expect the revolutionary leader Li Yuan-Heng to be appointed Viceroy of Hu-Nan and Hu-Pe, in succession to Wei Kuang-Tao, who is unable to proceed to his post owing to senile decrepitude. Should Chang Shao-Tseng succeed, as Wu Lu-Chen is believed to have succeeded in Shan-Si, in inducing the revolutionary leaders at Hankow to accept the view that all the essential reforms demanded by the revolutionaries have been conceded, short of the removal of the dynasty, the situation will be simplified.

"If extreme views prevail and Li Yuan-Heng presses for the establishment of a republic, then China will be involved in inextricable difficulties. Fortunately the Throne recognizes the immense extension of the revolutionary movement in the provinces, which renders impossible any hope of its suppression by force.

"Yuan Shi-Kai will await election by the National Assembly before returning to Peking."

WU IN REBEL CABINET.

Former Minister at Washington to Head Foreign Board.

SHANGHAI, Nov. 6.—The most interesting development in Shanghai to-day was the completion of the organization of a local Cabinet by the revolutionaries.

Wu Ting-Frang, formerly Minister at Washington, has been appointed head of the Ministry of Foreign Affairs; Wang Yi-Ting, Minister of Trade and Commerce; Shen Wan-Yung, Minister of Finance; Li Ping-Hsu, Civil Administrator, and Lee-Hsieh, Military Administrator.

The appointments, however, are not taken seriously, the appointees denying knowledge of the action of the revolutionaries, except in the case of the Civil Administrator, who has been acting in that official capacity throughout.

Wu Ting-Fang, while declining to acknowledge any participation in the revolutionary administration of Shanghai, openly sympathizes with it, although criticising some of the methods. He is bitterly opposed to the Manchu clique in Peking. Dr. Wu says that if the revolution hopes to win it must scrupulously regard the rights of foreign nations and individuals. This, as time progresses, will be found difficult, because of the conflicting views held in different provinces.

The Government at Peking has instructed the Viceroy of Nanking not to oppose the reformers. Nanking therefore will, it is expected, turn over to the revolutionaries in a few days.

Three gunboats, forming a part of Admiral Sah Chen-Ping's fleet, which put in here yesterday for provisions, went over to the rebels this morning. It is believed that Admiral Sah is in hiding in this city.

The Chinese telegraph operators here went on strike to-day. The cables have not been molested. Foreign marines are guarding the cable huts.

Ching-Kiang, in the Province of Kiang-Su, fell this afternoon. All is quiet there. The city is 45 miles east by north of Nanking, on the Yang-tse-Kiang at the junction of the Grand Canal. It is a treaty port second in importance only to Shanghai.

Hang-Chow, capital of the Province of Che-Kiang, was taken by the rebels yesterday after a brief but spirited resistance.

Shao-Hing, in the Province of Che-Kiang, famous for its mines, and Quin-San and Ka-Shing in the same province, surrendered peacefully to the rebels to-day. Order is being maintained.

With the exception of Wu-Sih all the important points on the railroad from Shanghai to Ching-Kiang are now in the hands of the revolutionists.

Nanking is still outwardly loyal and quiet, but the Tartar General is so unpopular that an upheaval is threatened.

Perfect order prevails at Shanghai. The arsenal, which was captured by the rebels, has resumed work. The Revolutionary Committee has ordered the return of the rifles and ammunition which were given out indiscriminately. Those retaining rifles without a certificate will be immediately beheaded.

Press Censorship Removed.

PEKING, Tuesday, Nov. 7, 2:41 A. M.—The removal of the rigorous censorship hitherto imposed on the Chinese press is a notable sign of the times. The Chinese papers publish with the greatest freedom long accounts of the Hankow massacres, giving full details and attributing the blame for both the Hankow and Shanghai outbreaks to the Imperialist leaders. As a consequence of these publications there is increased animosity toward the Manchus.

The United States and Great Britain have decided to take effective measures for the protection of their citizens in China, in the event of danger to foreigners, which, however, does not yet appear probable.

It is suspected that the Regent's brother, Prince Tsai-Siun, has left the country, as he has not been seen for three days. He obtained a month's leave from his post as Acting Minister of the Navy.

A private letter from an officer of Yuan Shi-Kai's staff says that the rebel leader Gen. Li Yuan-Cheng makes twenty-five demands, the most important of which is that the imperial household shall proceed to Jehol with the entire Court, and shall remain there, receiving in return adequate pensions from the new Government, which is to be republican.

A secret special meeting of the National Assembly yesterday afternoon decided to telegraph to Yuan Shi-Kai explaining the fearfully involved condition of the political situation at Peking, which, it was declared, required the immediate presence of the Premier; otherwise the Assembly would be unable to tide over the difficulties. A member of the Assembly explains that this is a fair warning, and that if Yuan does not comply another Premier may be appointed.

Consular reports from Mukden say that many Chinese are fleeing into the country in the belief that the Manchus will retreat to Mukden and massacre the Chinese inhabitants.

The only demand the people have made lately which the throne has not granted is the punishment of the officials responsible for the Hankow slaughter. Noting this, the Chinese in Peking consider it a further proof of the throne's weakness, in that it has not dared antagonize any faction or party.

An Imperial edict issued to-day appoints Gen. Chang Snao-Tsen, the commander of the Imperial troops at Luan-Chow, who recently sent the Army League to the capital with their demands upon the throne, as an Imperial envoy to proceed to the Yang-tse provinces and conciliate the people. He is to name delegates to assist him, and, if successful, to memorialize the throne for rewards. The appointment is considered to be a palpable attempt to separate Chang from his troops, and the Chinese believe that he will not accept the mission.

Throne Pardons Plotters.

In response to a memorial from the judiciary, the throne pardons three men who were imprisoned for having attempted to blow up the palace and the Foreign Office.

The edict says that Yuan Shi-Kai is remaining at Kilometre ninety, whence he has dispatched Wong Kai-Wen, the newly appointed Taotai of Tien-Tsin, to Hankow with a portion of the 1,000,000 taels ($600,000) donated by the Dowager Empress to compensate those who suffered from the recent imperialist excesses. The throne again commands Yuan Shi-Kai to come to Peking. The wording of the edict leaves it a question whether the rewards mentioned are intended for the succesful delegates to the Yang-tse provinces or for such revolutionists as disperse.

The Peking Chamber of Commerce has requested the Government to provide 4,000 rifles and a sufficient supply of ammunition to arm the commercial police and consular employes. There are other evidences of anxiety here over a possible outbreak within the city. Miss Minor, an American Congregationalist, sympathizing with the mothers who have been deserted, has advertised a refuge for them in the large compound behind the mission, the authorities promising police protection.

Robert Gaily, formerly a noted Princeton football player, and now head of the Young Men's Christian Association at Peking, is organizing a band of twenty-five Americans and Englishmen, with 100 Chinese volunteers, for defense. Both Manchu and Chinese women and children will be cared for by this body.

Ching-Hua College, where students are prepared for the American colleges, is almost deserted. The women teachers are entering Peking. Several of the men teachers have joined Mr. Gaily's volunteers.

Advices from Amoy say that that city is almost in a condition of anarchy. The Taotai has escaped in a foreign steamer and the Customs Commissioner has taken refuge in the Japanese Consulate.

Two hundred and fifty British troops at Hongkong have been ordered to Shanghai and 200 Russian troops to Tien-Tsin. The Italians are establishing a wireless system between Peking and Tsing-Tao.

A Loyalist Victory.

KAI-FENG, China, Nov. 6.—The Imperialists have recaptured Tung-Kwan, near the eastern border of Shen-Si Province.

The rebels lost heavily and retreated toward Sian-Fu, the capital of Shen-Si.

BERLIN, Nov. 6.—A news dispatch to the German Cablegram Company from Tsing-Tao says that republics have been declared at Chi-Fu, Kaomi, and Kiao-Chow, in Shan-Tung Province, China.

The message adds that foreigners are not in danger, but that the most prominent Chinese are fleeing to Tsing-Tao.

The German cruiser Gneisenau was to-day ordered to Shanghai.

The gunboat Tiger will replace the Gneisenau at Nanking and will maintain wireless communication between Hankow and the German protectorate of Kiao-Chow, in Shan-Tung.

HONGKONG, Nov. 6.—Six companies of English troops, includnig engineers, artillery, and two regiments of Indian troops are in readiness to proceed to Tien-Tsin.

AMOY, Nov. 6.—The report of the rebel occupation of Amoy is unfounded.

The situation here is tense, but there is no disorder.

TOLD OF FALL OF PEKING.

Reports in Shanghai and San Francisco Apparently Baseless.

LONDON, Tuesday, Nov. 7.—Lengthy dispatches from Peking direct, dated early this morning, make no mention of the fall of the city.

SHANGHAI, Nov. 6.—A Chinese report that Peking has fallen and that the Emperor has fled has caused a wide sensation, but a private telegram from Peking, timed 2 o'clock this afternoon, makes no mention of such an occurrence.

It is thought here that the report is intended to assist the rebel cause locally.

SAN FRANCISCO, Nov. 6.—A cablegram to The Chinese Daily News, published here, received early to-day, says Peking was captured late yesterday by the revolutionists after a sharp encounter.

Another dispatch, received by The Chinese Free Press, said the fall of Peking had been reported in Shanghai, but had not been verified. The dispatch stated that all the officials of the city, including a number of high officials of the Manchu dynasty, were reported to have fled in the night. The rebels were said to be in peaceful possession after a spirited fight late yesterday.

Further dispatches from Shanghai to The Chinese Free Press say that Peking fell after twelve hours' fighting, all the imperial troops except the Manchus going over to the rebel side. The Regent and the baby Emperor were said to have escaped to the Hot River, the rest of the royal household committing suicide, except Prince Ching, who was captured.

Chinatown to-day celebrated the reported revolutionary victory with parades and fireworks. The streets were flooded with extra editions of Chinese newspapers, and crowds gathered in the heart of the mercantile districts, waving the red flag of the republic and shouting and singing.

CALLS REPUBLIC IMPOSSIBLE.

Liang Chi-Chiao, Chinese Reform Leader, Expects a Monarchy.

KOBE, Nov. 6.—Liang Chi-Chiao, the hero and idol of the Chinese reformers, who is regarded as the greatest of the Chinese exiles, to-day discussed the situation in China and the probable outcome of the movement that has shaken the empire to its very foundations. His calm confidence in the eventual success of the reforms now under way impresses all who meet him.

A republic has no part in his vision, but he foresees a constitutional monarchy adapted to present-day needs, to be brought about, however, by a powerful hand that has not yet been seen.

Liang Chi-Chiao is at his residence in Suma, near Kobe, where he can usually be found when not engaged in his editorial duties at Kobe. His comparisons of China with the West and his revelations of the outside world to China's progressive classes have made his books of the past decade classical in Eastern Asia, and, in the judgment of the reform leaders at Peking, he deserves a greater place in the present revolution than any other man.

The following statement was made by Liang Chi-Chiao to the Associated Press to-day:

> The present revolutionary uprisings were spontaneous, without prearrangement. For instance, there was no connection whatever between the outbreaks at Wu-Chang and at Shanghai. The Wu-Chang revolutionists made a great mistake in not pushing their initial success toward Peking before the northerners had time to rally in opposition.
>
> The ultimate success of Yuan Shi-Kai is extremely doubtful. The revolutionaries generally are hostile to Yuan, and the final restoration of peace and order will be effected by some one other than Yuan or the present revolutionists. It would be premature to predict who that will be.

Liang Chi-Chiao considers a republic impossible. On this point he said:

"There will be no republic. Decidedly not. A republic would be irreconcilable with China's conditions and national traits. The final issue of the present disturbances will be a constitutional monarchy of the advanced type, but this will be effected by one not on the stage at present."

Kang Yu-Wei is ill with rheumatism, which confines him to his chamber.

WATCHING THE SITUATION.

Washington Believes International Conference May Be Necessary.

WASHINGTON, Nov. 6.—Further evidence of the chaotic conditions now prevalent in China and the utter lack of recognition of a responsible governmental body was contained in dispatches to-day to the State Department from the American Legation at Peking.

The Provincial Assembly of Pe-chi-Li has protested to the National Assembly against the action of the latter body in adopting the Constitution, declaring that the National Assembly is acting without due authority. Various societies in China, according to the official reports, are also protesting against the National Assembly's action, and some go even further and voice strong opposition to the granting of any terms whatever to the Manchus.

The situation is being watched closely here, in case it should become necessary to call an international conference with a view to agreeing on a common line of action in China to insure the protection of foreign lives and property, and, incidentally, to prevent any individual nation from taking undue advantage of the crisis.

The American Red Cross Society to-day cabled $1,000 to American Consul General Greene in Hankow. This action was taken upon the receipt of an appeal from American Chargé Williams at Peking, which told of the urgent need of funds to relieve the suffering.

Although an appeal was issued on Saturday night to the American people for funds to be used in China, no contribution had been received at the close of business to-day, and it was necessary to take the $1,000 from the emergency fund which the society maintains.

CHINA'S ARMY NOT LOYAL.

Japanese Paper Here Says It Regards the Manchus as Usurpers.

In its current issue The Japanese-American Commercial Weekly, published in this city, prints an interesting editorial article headed "Is China Able to Suppress the Rebellion?" "Fifteen years ago," it says, "the gingals, spears, and bows and arrows of China were wielded against the weapons of precision of the Japanese, and the defeat of the Celestials was as humiliating as the victory of the islanders was brilliant. And yet this nation boasts to-day of 130,000 soldiers armed with up-to-date weapons and trained in the European style of warfare. A wonderful change, is it not? It certainly is wonderful when we study the present military forces of China on paper, or when we estimate their efficiency from what we see of officers and men on the parade ground.

"But the Chinese Army on paper is something totally different from the Chinese Army in reality. As a matter of fact, the Chinese Army of to-day is little better than the Chinese Army of ten years ago. The Chinese Tommy Atkins of to-day is clad in European uniform, is armed with modern weapons of precision, and is drilled in accord with modern principles of warfare. But it is not smart uniforms, nor up-to-date weapons, nor, indeed, modern methods of training, that make an efficient fighter. If the Chinese is devoid of public spirit, of patriotism, of love and respect of his Government, any amount of training and of modern weapons are of little avail in converting him into a valiant fighter, ready to sacrifice himself for the sake of the State.

"The Chinaman may love and respect his country, but he certainly does not love or respect the Manchu Government. To him the Manchus are usurpers and barbarians who have no right to rule him.

"That this is not a mere surmise has been proved on more occasions than one. When the City of Chang-Sha was attacked by a hunger-stricken populace last year, 6,000 soldiers stationed in that very city made no effort to stay the violence of these rioters. And these soldiers were a branch of the modernized army of China which the Government at Peking has been advertising to the world. When the capital of Sze-chuen was attacked by mobs a month ago, the imperial troops stationed there made but lukewarm efforts to check them. The same story is repeated in the present rebellion on the Yang-tse.

"It is hazardous to predict the final outcome of the conflict between the imperial army and the insurgent forces, but the indications are that the Tsin dynasty is facing a situation that may eventually result in its collapse."

WU TING-FANG

Reported to Have Been Appointed Foreign Minister by the Chinese Revolutionary Government.

If Wu Tini-fang accepts a place under the Chinese Revolutionary Government it will be remarkable, not so much as indicating his sympathy with the cause of reform as for the evidence that a long-headed statesman is ready to take the chance of enlisting under the banner of the revolt. By education and by reason of his two periods of residence in this country Wu is thoroughly familiar with Western ideas and systems of government, but he proved himself while Minister for China at Washington, especially during the trying period of the Boxer troubles, to be a diplomatist of great discretion and prudence. It was even suggested that the very solecisms that he from time to time committed were carefully calculated and that he traded on the theoretial ignorance of an Oriental.

Wu was educated at St. Paul's College, Hongkong, and then served as an official interpreter in the British law courts of that colony. He went to London and entered Lincoln's Inn in 1874 and was called to the British Bar in 1877. Returning to Hongkong, he married a rich woman, and the story is told of him that when she refused to give him money to pay his debts on New Year's Day, according to the regular Chinese custom, he frightened her into complaisance by going through all the motions of suicide by opium.

Attracting the attention of the Peking authorities, he entered the Government service and was one of Li Hung-Chang's staff at the negotiation of the treaty of Shimonoseki after the Chinese-Japanese war. He then held certain ministerial positions, and was in 1896 sent as Minister to Washington. In the United States capital he soon made for himself a unique position. Gifted with a ready wit and a sharp tongue, he liked to assume the character of an earnest seeker after truth. Then, posing as an unsophisticated alien, he proceeded to put the most embarrassing and personal questions. For a time it lent piquancy to his society, and the Minister, a distinguished figure in his flowing robes, was heartily welcomed in society. But gradually it dawned on people that there was a certain method in his behavior, and it was hinted that he was going too far.

On one occasion in particular Minister Wu strained his diplomatic position to the utmost by his assumption of ignorance. While a Chinese Exclusion bill was before Congress he appeared one day before the committee that was considering it and delivered a long harangue against it—a proceeding without precedent in diplomatic relations. Though during the trying times of the Boxer outbreak the Minister acted with dignity and tact, he was suspected of having had a good deal to do with the Chinese boycott of American goods. A letter to China in which he supported the idea was ignored by the State Department, but his recall in 1902 seems to have been hailed with a good deal of quiet satisfaction in Administration circles.

On his return to China he was appointed to only a subordinate position, but in 1908 he was again sent to Washington, more, it was suggested at the time, because of his success with the American people than with the State Department. He stayed here only a year or so. He was more reserved in his utterances, and did not resume the place in the public eye that had been his before. When he was recalled for the second time he was treated with more consideration and was appointed Counselor to the Foreign Office.

Wu while he was in America was always particularly interested in the advances of civilization. He investigated the mysteries of a telephone switchboard by sitting beside the girl at a hotel exchange and watching her at work. He visited Edison and was shown through his laboratory. He made a point of taking a trip in the McAdoo tunnel, and he was one of the most interested spectators at the aviation experiments at Washington. He even went so far as to attend a Spiritualistic séance, but he had no mercy on the medium and declared that the "spirit" with whom he had communed could not have been his mother, as she did not talk Chinese.

Wu was always frankly in favor of reform in China, and it is interesting to note that in an interview he gave to THE TIMES in 1908, soon after his return to Washington, he declared that China would have a Constitution within five years. "The spirit of China," he said, "is reform. We are advancing in every direction. We have awakened. Mark my words. From now on we shall make progress which will not merely astound a Chinese returning to his country after a long absence, but all who have an interest in my country."

Thomas
NOTHING COUNTS LIKE SERVICE

The Thomas price is based upon Thomas Quality plus Thomas Technical Service.

Four styles of Open Body Cars. $4,000 each type

Thomas Motor Co., of New York
Broadway and 64th Street

Young's Hats
NONE BETTER MADE

The strong favorites for election wagers

The very best for election bet losers to buy—and winners to wear.

Derbies & Soft Hats, $3 & $4. Silk Hats, $5 & $6.

Our stores close at noon To-Day.

Broadway at Dey Street.
Broadway at 28th Street.
Broadway at 14th Street.
Broadway at Beaver Street.
Fifth Ave. at 42d Street.
Broadway at 36th Street.
Broadway at Houston Street.
Only Brooklyn Store:
371 Fulton St. (opp. City Hall.)

Beginning today at Saks'

An important sale of Men's Flannel Shirts—value 3.00 at 1.75

¶ 1,200 of them, made of unshrinkable flannel, and so well made that in the general course of events they never would have consented to such a meagre remuneration for their services.

¶ But the maker made us an unusually favorable offer, for reasons best known to himself. And we readily accepted the offer, for a reason best known to ourselves and now obvious to you, which is, that it is at all times a good thing to buy a 3.00 flannel shirt for 1.75.

¶ The assortment is large as to sizes and patterns, and each shirt has French cuffs and detached collar to match. Included are many stripes of varying colors, and a liberal number of plain light grays. Unquestionably one of the finest shirt opportunities ever assembled in home waters.

Broadway **Saks & Company** at 34th St.

Vote the Saks Ticket! for 15.00 to 25.00 Clothes

¶ Saks clothes at 15.00 to 25.00 continue to reverse the traditions of party politics, the lapse of time serving only to increase their overwhelming majority in the Senate of Clothes.

¶ Committed to a policy of progressive individuality and low prices, none of our productions more fully attest the success of that policy than those today assembled for your inspection at 15.00 to 25.00.

¶ In overcoats there is a variety of popular models, and the fabrics are equally diversified, comprising all of those rough cloths which are so generally preferred this season, as well as smoother blacks and the inevitable Oxfords. Self and velvet collars. And every garment a tribute to style—and to us who make it.

¶ Suit models show a plentiful number of soft-roll fronts, narrow shoulders, high cut vests, and many other features which elsewhere persist in a snobbish adherence to high prices. Fabrics run mostly to cheviots, in grays and browns, though there is no dearth of other colors. And the ever-staple worsteds are alert at the switch.

Young Men's Garments at 15.00

¶ To the young man who has not yet earned the right to vote, but who has a day of leisure on his hands, this announcement is especially directed. As against the mediocre productions in youthful clothes at 15.00, we offer him the alternative of suits and overcoats at that price which are perfect in workmanship and finish, and the epitome of individuality and style. All the season's most desirable fabrics and colorings, in exclusive Saks models, and a collection of overcoat styles at 15.00 that has never been duplicated, even at Saks', much less in other shops.

Saks & Company
Broadway at 34th Street.

WE KEEP BUSY

by giving high class tailoring at attractive prices. See our special line of Shetland overcoatings, (warmth without weight)—Overcoat to measure $25.00. Also imported dark suitings, interwoven with neat silk mixtures, very striking, suit to measure $25.00. For comparison send for samples. Store open all day.

ARNHEIM, Broadway & 9th St.

RUSSIAN ULTIMATUM IS SENT TO PERSIA

Apology for and Reversal of Action Demanded—Provinces to be Occupied Otherwise.

PERSIA TO IGNORE THREAT

American Treasurer General Shuster the Storm-Centre of the Dispute—Grave Consequences Feared.

TEHERAN, Nov. 6.—The Russian Minister to-day presented an ultimatum to the Persian Government setting forth that unless the Persian Minister of Foreign Affairs apologized for the alleged insult to the Russian Vice Consul, M. Petroff, on the occasion of the seizure of the property of Shua-Es-Sultaneh, remove the Treasury gendarmes, and reinstate the Persian Cossacks formerly there Russia would occupy the Provinces of Ghilan and Mazanderan, in the north of Persia, bordering on the Caspian Sea.

The Government has decided not to comply with the Russian demand.

W. Morgan Shuster, the young native of Washington, D. C., who has been appointed Treasurer General of Persia, has been in office at Teheran for only a few months, but already he has become the storm-centre of an international dispute which may develop into a most serious difficulty. Indeed, some experts on foreign affairs believe that Persia is not unlikely to be the cause of the long-feared war between the European powers.

At present Russia claims a "sphere of influence" in the north of Persia and Great Britain a "sphere" in the south. These two powers are believed to have reached an agreement in regard to their respective "spheres," but so far as is known no other power has been consulted. This circumstance of itself may result in complications, but Mr. Shuster in the meantime has antagonized both Russia and Great Britain by opposing their pretensions and insisting that Persia herself has some rights.

The present dispute is an outcome of the attempt of the deposed Shah to regain his kingdom—an attempt which, it would appear, was backed by Russia. Shua-Es-Sultaneh is a brother of the ex-Shah. On Oct. 9 the National Council of Persia decided to confiscate his property because of his support of his brother's attempt to regain the throne. Gendarmes were sent to take possession of the property, but they were opposed by a body of Cossacks headed by two Russian Consular officers, who threatened to open fire. Thereupon the gendarmes withdrew.

The matter was referred to the Russian Minister, with the intimation that if he did not arrive at a decision by 10 o'clock the next morning Treasurer General Shuster would take definite action.

On Oct. 10, no reply having come from the Russian Minister, Mr. Shuster, after notifying the Russians of his proposed action, dispatched 100 gendarmes under an American officer, who seized the property. The Persian Cossacks retired.

The Russian Consul General strongly objected to the procedure, stating that the property was mortgaged to a Russian bank.

In dealing with the Persian Government the Russian diplomats have endeavored entirely to ignore Mr. Shuster, and when it has been absolutely necessary to refer to him have done so in the most offensive manner, speaking of him as "a certain Mr. Shuster."

FALLS STARVING IN STREET.

Aged Man's Plight Stirs Court's Sympathy and $20 Is Collected for Him.

Bent double with age and bleeding from a cut in the head, received when he fell to the pavement through exhaustion and starvation, John Block, 73 years old, formerly a stationary engineer, was arraigned before Chief Magistrate McAdoo in the Tombs Court yesterday and sent to Bellevue Hospital. The hat was passed around and $20 was collected for the sufferer in court.

Policeman Beaton of the Traffic Squad found Block lying in the street near the entrance to the Brooklyn Bridge. He thought the man was drunk and placed him under arrest. Block muttered that he was hungry, and the policeman, seeing then that he was not intoxicated, bought some chicken, which the man fell upon like a savage beast. He had to be carried into the courtroom. He was crying when he was arraigned, and Magistrate McAdoo instructed the court attendants to take him to his chambers and get him a good meal at the court's expense. A lawyer then started a collection, with the Magistrate's permission, and every one in the courtroom contributed 50 cents, including one of the prisoners.

Block smiled his thanks; then, with a little sigh, he sank back upon the bench and went to sleep. Later, at the sight of food, he said it was the first meal he had had in two weeks.

THREE VICTIMS OF HUNTING.

One Woman Dead, One Dying, and a Minister Loses a Finger.

Special to The New York Times.

PITTSBURGH, Nov. 6.—Three more hunting accidents have been reported in this vicinity. At Kittanning, as Mrs. Mary Lehner was stooping over the crib of her two-months-old baby, she was shot and fatally injured by her brother-in-law, Douglas Quinn. The woman was removed to the Kittanning Hospital, where she died this afternoon.

Quinn had spent Saturday hunting, and was cleaning his gun this morning, preparatory to another trip in the woods. He placed a loaded shell in the breech to see if it fitted, and lifted the gun, when in some manner the trigger dropped, and the cartridge exploded, and the charge struck her.

While hunting rabbits on a farm eight miles from Washington, Penn., the Rev. Charles Wingerd, pastor of the Park Avenue Presbyterian Church, this city, had the first finger of his left hand blown off by the accidental discharge of his gun. With several clergymen, Mr. Wingerd had been on a hunting trip last week. Mr. Wingerd was cleaning the sights of his gun, with his finger over the muzzle, when the gun was discharged.

Mary Bingeho, 10 years old, is reported dying in Verona, a rifle bullet having struck her in the back Sunday afternoon, while she was walking along a country road near her home. Two young men, who were hunting in the nearby fields, were arrested to-day. They say the shooting was accidental.

TO REOPEN OLD REFINERY.

Morgan Said to Have an Interest in Segal's Philadelphia Factory.

Special to The New York Times.

PHILADELPHIA, Nov. 6.—New York capitalists have become interested in the reopening of the Port Richmond plant of the Pennsylvania Sugar Refinery Company, which has been lying idle for years, and money is said to be ready to begin operations as soon as preparations can be made. The project is said to have the backing of J. P. Morgan & Co.

A party of New Yorkers came to this city last Monday and inspected the plant. Their decision was favorable, and on Saturday last they sent representatives here to investigate the plant thoroughly and make preparations for its reopening.

Several hundred men will be employed at first, and when the whole plant is running it is expected that 2,300 will be at work. The plant was built by Adolph Segal in 1903 for refining sugar and cost $2,000,000. It is said to be one of the most complete refineries in existence.

HELD FOR TAXI TRAGEDY.

Darnell Deaths Laid to the Negligence of Freeport, L. I., Flagman.

FREEPORT, N. Y., Nov. 6.—Frank E. Smith, who was the flagman in charge of the Grove Street crossing of the Long Island Railroad here on Oct. 1, was arrested to-day on an order of Justice Norton, acting as Coroner. Smith is charged with negligence, thereby causing the death of Mrs. Matilda Darnell, wife of Robert Darnell of Memphis, Tenn., and of her daughter, Miss Beatrice Darnell, who were killed by a train striking their taxicab. At the same time Miss Pauline Darnell, W. C. Collier, and John A. Mott were injured.

Mott, chauffeur for the Freeport Taxicab Company, was driving the machine. It was on its way to the station from the C. M. Collier residence, where the Darnells had been visiting. It ran directly in front of an oncoming express. Miss Pauline Darnell is still suffering from the effects of her injuries.

Smith is accused under Section 1,052 of the Penal Code, and probably later will be accused of manslaughter in the second degree. He said he was out on duty and properly guarded the crossing, but others asserted before the Justice that it was raining and blowing at the time and that Smith did not come out as he should. He was held in $5,000 bail.

FIND NEW YERKES ASSETS.

Inter-Ocean Loan Interests Estate and Men Who Would Buy Paper.

CHICAGO, Nov. 6.—Counsel for the estate of the late Charles T. Yerkes, in the Probate Court to-day, declared the bid of $200,000 by George Wheeler Hinman, publisher of The Inter Ocean, for the claim held by the Yerkes estate against The Inter Ocean Company included assets not heretofore brought to the attention of the court. The additional assets were $30,000 worth of traction bonds put up by Mr. Yerkes as security for a loan to the Inter Ocean.

Mr. Heyer, for the estate, asked Judge Cutting to appoint an expert to examine the Inter Ocean's affairs, so they could get the real worth of the concern for prospective buyers.

John Barton Payne, an attorney, said he represented Eastern capitalists interested in purchasing the Inter Ocean plant. An examiner will be appointed.

BAYONNE JARRED BY OIL EXPLOSION

Tanks Blow Up at Standard Oil Works and Several Men Are Injured.

SHIPS HAULED OUT OF DANGER

Army of Employes Fights the Flames by Drawing Off the Contents of the Tanks.

Residents of Bayonne, N. J., were startled last night when their homes were rocked by a tremendous explosion, the report of which burst on their ears like the discharge of a heavy gun. Quickly there sounded the shriek of the steam siren at the Standard Oil plant on Constable Hook, the neck of land running out of Bayonne into the Kill van Kull.

Men, women and children hurried toward the oil works, where two large tanks were emitting columns of flame which rose many feet into the air like huge torches. Most of the 6,000 employes of the plants were in the crowd, for it is a strict rule of the Standard Oil Company that at the sound of the whistle every employe within hearing must report at the works.

The leaping flames lighted up the nearby section of Bayonne and cast a glare over the waters of the Kill van Kull to the Staten Island shore. By their light the watchers could see half a dozen tugs pulling and hauling at as many tank steamers which lay at the piers on the edge of the oil yards. Several of these were laden with oil, and there was danger that their contents would take fire. Within the yards hundreds of workmen, small, black figures outlined against the red glow of the flames, appeared to be running hither and thither. They were at work on the pumps, taking the gasoline from the blazing tanks through pipes into other storage tanks in the hope of quelling the fire by diminishing its fuel.

But despite their efforts the flames continued to mount skyward with no apparent diminution, drops of liquid fire occasionally flying away from the quivering column of flame, to drop and writhe about the ground near the base of the tanks, a menace to other tanks and to the steamers which the tugs were drawing away.

What caused the explosion is not known. It was followed by explosion after explosion until six or seven "agitators" and about a dozen tanks had blown up. The "agitators," in which the oil is treated, each contain 2,500 barrels of oil and the small tanks each hold a similar quantity.

The company officials saw that they could not cope with the fire and the city firemen were called in. Even when additional lines of hose were run into the yards by the regular firemen and many more streams were directed against the flames the fire continued to spread.

Supt. Allen was caught by the flames and severely burned about the face and hands while directing a gang of men. Thomas Wagner, another man burned, was on top of a tank just before it exploded, and when it blew up it was feared that he had been killed, but he was found later alive, although severely burned.

A call was sent to the Bayonne Hospital for ambulances, and those were quickly sent with surgeons. The police reserves were rushed to the plant, and they had their hands full in controlling the great throngs of spectators that soon gathered and preventing them from interfering with the work of the firemen.

Allen and Wagner were taken to the hospital.

The accident occurred in Allen's yard in two tanks. These are cast iron, barrel shaped receptacles, about twenty feet high, and probably fifty feet in diameter. Each held 20,000 barrels of gasoline.

It was more than two hours after the explosion before the flames began to die down. Then most of the gasoline had been pumped out of the tanks, and the little that remained was burning itself away quickly. No estimate of the damage could be obtained.

BUYS TATTERSHALL CASTLE.

Lord Curzon Purchases Famous Ruin—Dealer Has Fireplaces.

Special Cable to THE NEW YORK TIMES.

LONDON, Nov. 6.—Tattershall Castle, Lincolnshire, which was recently reported to have been sold for transportation to and re-erection in America, has been bought by Lord Curzon of Kedleston, who, it is understood, contemplates certain works of repair in order to prevent the further dilapidation of this fifteenth century fortress.

The famous fireplaces recently removed from the castle are still in the hands of a London dealer.

Reports were published in London on Sept. 21 that Tattershall Castle had been purchased by William Randolph Hearst and that it was to be removed to America and here rebuilt. These stories were contradicted by Sir Francis Trippel in a letter to The London Times on Sept. 28, in which he declared that the story of the removal of the castle had been circulated in order to stir up interest in the ruin and add to its value. The sum offered was said to be $35,000. The chimney-pieces, the most valuable of the art treasures of the castle, were removed and presumably sent to London.

The castle was built by the third Lord Cromwell, Lord High Treasurer to Henry VI., but to-day only the keep tower is standing. The remains are considered one of the finest examples of early brickwork in the United Kingdom.

The chimney-pieces are decorated with richly colored coats of arms. An appeal to save them was recently made by Sir Francis Trippel, and he offered a large sum to the National Trust without interest to secure them against removal from the country.

PITT ON WAY TO EUROPE.

Fugitive Broker Said to Have Sailed from New York on Friday.

Special to The New York Times.

BALTIMORE, Nov. 6.—While the detectives will not admit it, they are believed to have a clew that Pembroke Pitt, the fugitive grain broker, sailed from New York last Friday with his wife for Europe. He drew $4,000 out of a local bank the day before. Speculation is rife as to whether he saved any of the $290,000 known liabilities or whether he was caught so heavily in some wild speculation that he lost it.

It is known that for a year he had been pushed hard for a debt of $50,000 which he had been pledged to pay off in installments. The home in Roland Park, worth about $10,000, was in his wife's name, and the investigation of Blanchard Randall, receiver, has not yet disclosed whether the firm owned anything beyond the office equipment and perhaps a few genuine orders for future delivery of grain with which, it is said, Pitt had been speculating.

Bank cashiers who have handled the Pitt bogus bills of lading are discussing his facility with the pen. He had to sign names purporting to be those of agents, shippers, and officials in several States and at various points. This called for a considerable list of names with individual characteristics easily identified. But so carefully was the writing done that in no one case was the signature of any in the least identifiable degree similar to that of Pitt himself.

Pitt and his brother Clarence, constituting the firm of Pitt Brothers & Co., were to-day excluded forever from the Baltimore Chamber of Commerce.

OUR POLITICS

The Thompson-Starrett Company is Republican in its opposition to hereditary and obsolete methods, Democratic in its appeal to Owners of all classes, Socialist in its uniform distribution of results, fearlessly Independent in the protection of its clients, Fusionist in its amalgamation of quality and economy, and consistently Prohibitionist in its campaign against the ravages of time.

THOMPSON-STARRETT COMPANY
Building Construction
Fifty-One Wall Street

DR. ELIOT AT HARVARD CLUB.

President Emeritus of University Begins Trip Around World To-day.

The Harvard Club held a reception yesterday afternoon for Dr. Charles W. Eliot, President Emeritus of Harvard University, and Mrs. Eliot. They will sail to-day on a tour around the world. The large hall of the club was decorated with palms and chrysanthemums, and behind a bank of palms an orchestra played. Small tables were ranged on the sides of the rooms at which the guests drank tea. Dr. and Mrs. Eliot were assisted in receiving by Peter S. Olney, the President of the club, and Mrs. Olney.

Dr. and Mrs. Eliot will sail on the North German Lloyd liner Kronprinz Wilhelm. Dr. Eliot goes as a representative of the Carnegie Endowment for International Peace in the interests of the work of the endowment. He will explain the organization and aims of the endowment in Asiatic countries, and study the public opinion of the countries visited especially as relates to matters of international concern. Roger Pierce, Dr. Eliot's secretary, will accompany him. They will land at Cherbourg and from there go to Paris, where they will spend a day. From Paris they will go to Genoa. They will go by way of the Suez Canal to Colombo. Several weeks will be spent in India.

The travelers will reach China in February. The Philippines and Japan will be visited, and Dr. and Mrs. Eliot will return across the Pacific by way of Hawaii. Dr. Eliot expects to be back in Boston by July 15.

BABY BOY ABANDONED.

Left in the Vestibule of Banker George T. Hollister's home.

A baby boy, about a month old, dressed all in white, from his small stockings to his bonnet, was found in the vestibule of the home of George T. Hollister, a banker, at 107 East Sixty-ninth Street, late yesterday afternoon. There was nothing by which the baby could be identified, and so he was taken to the East Sixty-seventh Street Station by Patrolman Murray, and later to Bellevue Hospital.

Mary J. Rutledge, a servant in the Hollister home, heard a cry about 5 o'clock and found the baby. She noticed a well-dressed woman standing in front of 109 East Sixty-ninth Street. The woman was glancing toward the Hollister vestibule, and, thinking perhaps she knew something of the baby, Mary Rutledge questioned her. The woman said she knew nothing at all of the baby, and hastened away.

NO CONNECTION WITH ANY OTHER STORE

GREENHUT-SIEGEL COOPER Co.
TWO MAMMOTH BUILDINGS. J. B. GREENHUT, Pres. BOTH SIDES OF 6TH AVE. 18TH & 19TH STS. NEW YORK.

Open All Day, Today

Today's Sales

A Bargain Bulletin from The Big Store

A Mammoth Sale of Men's and Youths' Clothing

Planned Especially for Election Day—Clothing that is Good Enough to Speak for Itself. A Revelation in Unprecedented Value-Giving.

MEN'S AND YOUTHS' $15, $18 and $25 OVERCOATS, at	$11.85
MEN'S AND YOUTHS' $20 FALL AND WINTER SUITS, at	$11.85
MEN'S $20 to $25 OVERCOATS	$15.75
MEN'S $20 to $25 SUITS	$15.75
MEN'S $25 to $30 OVERCOATS	$20.00
MEN'S $25 to $30 SUITS	$20.00
MEN'S $40 to $50 SUITS	$25.00
MEN'S AND YOUTHS' $3, $4 and $5 "KINGLY" TROUSERS	$2.65
MEN'S "KINGLY" TROUSERS—VALUES UP TO $7.50, at	$3.65
MEN'S NEGLIGEE SHIRTS	79c
MEN'S $2 DERBY HATS	85c
MEN'S DERBIES AND SOFT HATS—VALUES UP TO $3, at	$1.00
MEN'S DERBIES AND SOFT HATS	$1.50
MEN'S $1.25 TO $2 WINTER UNDERWEAR	79c
MEN'S $1.50 GLOVES	$1.00

It Costs YOU Nothing to Vote for Our Donation of $30,000 to Charity

WE give this amount and we ask OUR CUSTOMERS to tell us by their VOTES which charitable and benevolent institutions, societies and churches shall receive this money.

Complimentary S. & H. Stamps Free

These will be distributed today in our GREENHUT Building, Premium Parlor, Third Floor.

Only 100 Free Stamps Good in Any One Book

Double S. & H. Green Trading Stamps Before 12 o'Clock

Foremost Clothiers Since 1845.

Smith Gray & Co.

1845 TWO-THIRDS OF A CENTURY ANNIVERSARY 1911

Anniversary Specials All Day
Today in the Smith Gray Stores

TODAY you may participate in a feast of values such as you have never seen in the Smith Gray & Co. stores. You may share in this crowning achievement of fine clothes production, the attainment for the first time of hundred per cent. efficiency.

Come in today. See for yourself how vitally fraught with meaning these values are to you.

Suits, Medium and Heavyweight Overcoats that in tailoring, fabric, style and service are the very best possible 20.00 and 22.50 values	15.50
Suits, Medium and Heavyweight Overcoats that in tailoring, fabric, style and service are the very best possible 22.50 and 25.00 values	18.50
Suits, Medium and Heavyweight Overcoats that in tailoring, fabric, style and service are the very best possible 27.50 and 30.00 values	22.50
Suits, Medium and Heavyweight Overcoats that in tailoring, fabric, style and service are the very best possible 32.50 and 35.00 values	27.50

IN suits you may choose from all the correct English models, as well as all the smart, distinctive Smith Gray & Co. designs, in complete assortments, for men, young men and boys.

Included are the finer, more correct and exclusive velours, worsted cheviots, clear and mill finished worsteds, serges and tweeds, from the more famous English, Scotch, German, Belgium and American mills, in all the new grays, browns, blues, olives, and dark mixture effects.

IN medium and heavyweight overcoats you may choose from meltons, velours, worsted cheviots, vicunas, kerseys and tweeds; also from the finest heavy milled and thick, warm, fluffy, warmth-without-weight fabrics. There are overcoats for every service, in every shade and color, from the dignified, dressy silk-lined black and Oxford to the big Scotch or English plaid and club check and plain back motor or convertible collar coats, raglans, etc.—in all sizes, in models of every description, for men, young men and boys.

Extra Special Values in Suits and Overcoats.

18.00, 20.00 and 22.50 Winter Suits and Overcoats, in broken sizes for men, young men and boys. All sizes here, but missing sizes in some styles	12.50
25.00, 30.00 and 32.50 Suits in broken sizes, in worsted cheviots, in exclusive designs; in English and regular models, all sizes here, but not in all styles	16.50

Motor Clothes for Owners and Chauffeurs.

Your Charge Account Is Solicited.

Two Brooklyn Stores:
Fulton St. at Flatbush Av.
Broadway at Bedford Av.

Smith Gray & Co.

Two New York Stores:
Broadway at Warren St.
Across from City Hall.
5th Av., Bet. 27th & 28th Sts.

Frederick Loeser & Co.

In every detail the Leading Retail Establishment of Brooklyn.

The Subway to Hoyt Street brings the Loeser Store Within 17 Minutes of Forty-Second Street

Men's $8 to $10 Watches, $4.95
400 Gold Filled. An Election Day Sale

THE BEST OFFER OF WATCHES announced in months. There are men's and boys' American 7-jewel lever movements in American gold-filled cases; *not* the Swiss movements in American cases that are usual in low-priced Watches. They are in the 12, 16 and 18 size, open face and hunting case, in plain polished, engine turned and engraved styles. The open face cases have screw front and back, dustproof style, and the hunting cases are in the regular style, with inside back cap. All have the antique bows, and some the new French pendant effect.

The cases are all *guaranteed to wear for ten years*, and every Watch is also sold under the guarantee that if it does not render satisfactory service it may be exchanged within thirty days; or, any mechanical defect will be repaired within one year, free of charge.

Main Floor, Fulton Street.

Men's Fur-lined and Fur Coats
250 at an Average Fourth Saving

NOT SINCE THE FAMOUS LOESER FUR COAT sales of several years ago have we been able to match this offering. For we shall have 250 Coats here today—a very large number. They are of high standard in both furs and workmanship. And because the maker was eager to close out his stock and devote his whole force to the making of women's Furs, we have

Better Fur Coats Than Have Been Sold in Years
For Prices Ranging from $33.50 to $100

Nearly every man will feel that he can afford the luxury of a fur-lined Coat when he finds he can get a beauty for $50, $60, $75—hardly more than he would pay for a fine cloth Overcoat.

And hardly any man will appreciate the extraordinary values ready here unless he comes in and sees the Coats today.

A Coat lined with selected natural muskrat pelts that will wear for years and finished with a broad Persian lamb collar is $50.

A similar Coat, but with otter collar, is $75.

A marmot lined Overcoat with Persian lamb collar is $60.

A similar Overcoat with a beaver collar is $75.

A Coat lined with natural Australian opossum and with collar of the same fur is $67.50, and about as warm a garment as a man ever put on.

A Coat lined with electric seal (coney) and with collar of Hudson seal (muskrat) is $100—and will look as handsome over an evening dress suit as an Alaska sealskin. Nor will it crock any more than the Alaska seal would.

A natural coonskin Overcoat with fur outside is $67.50—a price that we have made famous for fine raccoon Overcoats. We have a number of these at this price, but we could not get another one beyond this stock to sell at less than $125, provided we wished the same sort of fine winter skins that are in these Coats.

Second Floor, Fulton Street.

Election Day Special for Men
$20, $22, $25 Suits at $16.50
$18, $20, $22 Overcoats at $15

"WHAT IS THE LOESER STORE going to do with men's Clothing for Election Day?" ask many men. Here is the answer:

We will sell regular new high grade winter Suits and Overcoats for a large reduction from regular prices. We will make one of the best value offerings in all our experience.

Loeser Clothing for men is above the ordinary. It is made under our supervision and following unusually rigid specifications. Fabrics are handsome, new and of fine quality. Styles are correct. The patterns are drafted by some of the most highly paid designers in America. Loeser Clothes fit to perfection and wear to full satisfaction. At the regular prices they are by hundreds considered the best values in the city.

Now, through co-operation with our makers, and through a sacrifice of our own fair profit, we make for this annual event the lowest prices of the year on new Clothing.

We shall build custom thereby and our profit sacrifice is thus really an investment.

THE SUITS have some of the smartest and best materials and patterns of the season; splendid styles among them for young men also.

THE OVERCOATS are of both fall and winter styles, those for fall of fine black and Oxford soft-faced coatings, lined throughout with silk and some faced to the edge with the same silk. Those for winter are of fine black and Oxford kerseys, and other softer finished coatings, in the dressy Chesterfield models; also of fancy coatings in real smart styles.

Sizes for men of all proportions in both Suits and Overcoats.

Main Floor, Elm Place.

A Thousand Fountain Pens, 49c.
Guaranteed $1.50 and $2 Grades

ELECTION DAY ALWAYS MEANS a Fountain Pen Sale at Loeser's—but not many men will remember a sale as fine as this. Indeed, these Pens cost the maker more to manufacture than 49c. apiece. He was overstocked, however—had too much money tied up in Pens—and this offering is the consequence.

Some 750 of these Pens are each mounted with one or two 10k. gold-plated bands, and each has a 14k. gold pen point. The size is suitable for business men's use. A full $2 value.

The remaining 250 Pens are of the safety type that will not leak no matter how they are carried. Particularly good as vest pocket Pens or for women's purse or shopping bags. They are mounted with one gold filled band and have 14k. gold pen points. A $1.50 value.

NOTE—These Pens are all most suitable for gifts, and between now and Christmas time there is not likely to be another chance as good to buy them under price. None C. O. D., but mail or telephone orders will be filled while they last.

Main Floor, Fulton Street.

$3 to $5 Beaded Net Allovers, $1 Yard
400 Yards. 20 to 27 Inches Wide

HERE IS A MARVELOUS ELECTION DAY VALUE for women's attention, and possible because the stock represents 1, 2 and 3 pieces of a kind, which hampered the importer's regular lines.

They are the very sort of Beaded Allovers which Paris is using for evening wear, waists, tunics and trimmings in general. All of black net with white chalk and pearl beads and composition dots in a range of effective designs. Regularly from $3 to $5 a yard. Special today at $1 a yard.

Lace Store, Main Floor. None Sent C. O. D.

Wonderful Underwear Sale
$1 to $1.50 Garments for Men at 79c.
$1.50 and $1.75 Garments for Men, $1

THIS IS THE "NORFOLK AND NEW BRUNSWICK" Underwear—widely known for shapeliness, quality, comfort and wear. The garments are of medium and heavy weight gray merino. There are all sizes and every garment is perfect.

These prices—79c. and $1—are less than we have ever before sold the "seconds" of this Underwear. The clearup of the "seconds" always comes at the end of the season. This is the season's beginning, and the garments are all perfect.

15c. to 50c. Socks at 6 Pairs for 50c. to 6 Pairs for $1.50.

6 Pairs for 50c., regularly 15c. and 20c. a pair. Fast black seamless cotton; also with unbleached split feet and plain tan, navy and gray seamless cotton; all have spliced heels and toes.

6 pairs for $1, regularly 25c. to 50c. Fast black imported cotton; also with unbleached split feet, black silk lisle; all have spliced heels and toes.

6 pairs for $1.50, regularly 35c. and 50c. a pair. Fast black imported fine gauge cotton, fast black cotton with unbleached split feet; also fast black silk lisle; all have spliced heels and toes.

Main Floor, Elm Place.

MRS. ATHERTON'S SUIT FOR SLANDER HEARD

Her Brother, Sir Aubrey Paul, and Lady Paul Deny Saying She Was Asked to Leave a Hotel.

DUKE'S NAME IS KEPT OUT

Counsel for Both Sides Avoid Mentioning Titled Personage in Connection with English Scandal Case.

Special Cable to THE NEW YORK TIMES.

LONDON, Nov. 6.—The most striking feature at to-day's first hearing in the slander suit brought by Mrs. Atherton against her sister-in-law, Lady Aubrey Dean Paul, was not what was heard in court, but the reticence which was observed by counsel of both sides.

Ever since the news that the suit was in prospect became known it has been rumored that every possible effort would be made to prevent it coming into court because of the high position of a certain personage, who was alleged to have become infatuated with Mrs. Atherton, who, since she was divorced by Col. Atherton, has figured publicly as a co-respondent in one divorce case and is generally supposed to have been connected with another affair in which the name of a wealthy Duke has been freely mentioned.

It was a matter of remark that at to-day's proceeding counsel for her brother and sister-in-law refrained from cross-examining Mrs. Atherton when she was in the witness box. Under ordinary circumstances it would have been the regular proceeding for counsel for the defense to subject Mrs. Atherton to a series of questions designed to show that the defendant had some justification for the alleged slanderous statement.

Counsel on both sides confined themselves strictly to the charge of which the court had cognizance. It is a matter of general gossip that this unusual reticence was due to an arrangement agreed to by all parties to prevent any possibility of reference in the course of the proceedings to the report connecting the name of a certain exalted personage with that of Mrs. Atherton.

Apart, however, from the rumors surrounding the case the suit itself possesses features of sufficient interest to make it a cause celebré. Mrs. Atherton is suing her brother, Sir Aubrey Edwards Henry Dean Paul, Bart., and his wife for damages for slander, the charge being that Lady Paul asserted that Mrs. Atherton had been forced to leave the Savoy Hotel at Cairo, Egypt, because of her behavior. Lady Paul was said to have made a statement of this sort to her brother-in-law, Richard George Stachpoole, whose wife told Mrs. Atherton about it. Mrs. Atherton went straightway to the residence of Lady Paul, and there ensued a scene in the course of which, it is alleged, Lady Paul called Mrs. Atherton a disreputable woman and other unpleasant names.

It was pointed out to-day by counsel for Mrs. Atherton that an act of Parliament had been passed to protect women and allow actions to be brought for slander against character by imputing immorality without the necessity of having to show special damages. It was not charged that Mrs. Atherton had suffered material damage, and a letter was put in evidence from the manager of the Savoy Hotel at Cairo, to whom Mrs. Atherton had written for rooms during the Winter season of 1911, saying that he was willing to make special terms for her.

Much evidence was heard which tended to show that there existed a deep enmity between Mrs. Atherton and Lady Paul.

Counsel for the Pauls said that both Sir Aubrey and his wife would deny having said that Mrs. Atherton had been turned out of the hotel at Cairo during the season of 1909 and 1910; all that Lady Paul had said about Mrs. Atherton was that she was an impossible woman and that "a lady who was in Cairo last Winter said that Mrs. Atherton was a great deal talked about."

The case was adjourned.

Mrs. Mabel Atherton, who has been described in London as "A Fascinating Disturber of Society," is the third daughter of Sir Edward Dean Paul and a sister of the present Baronet. In 1892 she was married to Col. Thomas Atherton, who commanded the Twelfth Lancers, one of the finest soldiers in the British Army. She went to South Africa as one of the "society nurses" during the Boer war, and while there her name was mentioned in connection with a scandal with one of the youngest and richest British Dukes, who, it was rumored, was so fasciated that he was ready to break his engagement with his fiancée and marry Mrs. Atherton after she should obtain a divorce from her husband. The late King Edward VII. was credited with the ending of the scandal.

In 1906 Col. Atherton divorced her, and Capt. Yarde-Buller was named as the co-respondent. Mrs. Atherton then sued Capt. Yarde-Buller for breach of promise and lost the suit. In January, 1909, Mrs. Atherton figured as co-respondent in the divorce suit brought by Mrs. Clara Elizabeth Stirling against her husband, John Alexander Stirling, formerly a Lieutenant in the Scots Guards. Mr. Stirling brought a cross-suit against his wife for divorce. In her evidence, which lasted three hours, Mrs. Atherton stated that Stirling had been forced into her company by his wife's attentions to Lord Northland.

The only time she showed any concern at her severe cross-examination was when counsel forced her to admit that her age was 38, and not 34, as she had stated to the court.

KILLED FOR HIS KINDNESS.

Chicago Tailor Shot by Man Whose Bill He Offered to Pay.

CHICAGO, Nov. 6.—Alexander Digiacoma, a tailor, went into an Archer Avenue restaurant last night, where he heard three men quarreling with the proprietor. Thinking they were without money to pay their bills, Digiacoma offered to settle the amount.

His proffer was promptly resented by the trio, who left the restaurant immediately. They waited until the tailor came from the place, when one of the men shot him five times, killing him instantly. The three escaped.

TO CURE A COLD IN ONE DAY Take LAXATIVE BROMO Quinine Tablets. Druggists refund money if it fails to cure. E. W. GROVE'S signature is on each box. 25c.—Adv.

HONORS FOR DEAD FIREMAN.

Foreman Hagen, Killed on Duty, to Have a Public Funeral To-day.

Foreman James A. Hagen of Fire Engine Company 107, who met his death in the discharge of his duty at a fire at 60-62 Water Street, Brooklyn, last Friday night, will have a public funeral this morning from his late home, 1,273 Park Place, Brooklyn. Fire Commissioner Johnson yesterday announced the plans for the funeral which call for an escort of an entire battalion of uniformed firemen.

The battalion will be commanded by Foreman James W. Heffernan of Engine Company 106. The pallbearers will be four foremen from hook and ladder companies in Brooklyn. The escort will report to the headquarters of Engine Company 134 and proceed thence to the house. There will be services in St. Matthew's Church, Utica Avenue and Lincoln Place, Brooklyn, and interment will be at Holy Cross Cemetery. Only the companions of Foreman Hagen of his own engine company will follow the body as mourners. In their places Commissioner Johnson has detailed others for fire service.

Joseph B. Martin, acting Chief of the Fire Department, said yesterday of Foreman Hagen:

"He was a brave, efficient, and painstaking officer, whose sole aim was to promote the best interests of the service to which he had devoted over eleven years of his life. His record as a fireman and an officer is one which every member of the department should feel proud to deserve, and we extend to his bereaved relatives and friends our deepest sympathy in the sad loss which has befallen them."

ABUSED OPERA SINGER DIES.

Edna Ford's Husband Was Sent to Jail Recently for Cruelty to Her.

Special to The New York Times.

PITTSBURGH, Nov. 6.—Mrs. Edna Flo de Sarro, an opera singer, known professionally as Edna Ford, died to-day in the home of her parents in this city of consumption. Her husband is now serving a six months' term in prison for cruelty to her.

Clifford Ford, her father, died three years after his daughter had scored her first triumphant success in "Traviata" in Naples. He had spent a fortune to develop the talents of his daughter. She won fame and prestige in Naples, and married Vincent de Sarro, her first vocal instructor.

The marriage, which was kept secret for a year, proved unhappy, and the pair came to this country, Mrs. de Sarro broken in health. Her husband was tried two months ago for having beaten and abused his wife. Barely able to stand, she told of indignities inflicted upon her. Judge Swearingen sentenced de Sarro to the Workhouse, despite the entreaties of his relenting and dying wife. Since that time she declined steadily.

ASKS SANFORD'S REMOVAL.

Dr. Culver Tells Dix Albany Prosecutor Has Neglected His Duty.

ALBANY, Nov. 6.—Dr. C. M. Culver, President of the Albany Civic League, today petitioned Gov. Dix to remove District Attorney Rollin B. Sanford of Albany from office, alleging willful neglect of duty. Charges were filed, based on testimony given before the Senate committee which is investigating Albany city and county affairs.

The specifications allege that District Attorney Sanford has failed to begin actions upon forfeited recognizances, as required by law; that he has failed to comply with that section of the Code of Criminal Procedure which requires all pending indictments to be filed with the Clerk of the court which returned the indictments; that he has caused upward of thirty-five sealed indictments to be held in his office instead of with the Clerk of the court; that he has failed to prosecute offenders charged with keeping gambling and disorderly resorts and violating the excise law, and that he has failed to prosecute upward of 1,000 indictments, about 200 of which were found in his administration.

PREDICTS LABOR REVOLUTION

Congressman Buchanan Sees Revolt Coming Against Taylor System.

CHICAGO, Nov. 6.—Speaking before the Chicago Federation of Labor yesterday Congressman Frank Buchanan of Illinois predicted a revolution within twenty years if Congress does not enact remedial legislation. He declared the labor leaders in Congress are having an up-hill fight to bring about legislation which is beneficial to labor.

Speaking of the Taylor system, he said: "The Taylor system, which the Government and others are trying to introduce so that more profit can be obtained, will cause a revolution within twenty years if thoroughly established. I believe in getting better conditions by voting for men who will vote for remedial legislation."

INAUGURATE MADERO IN MEXICAN CAPITAL

Ambassador Wilson Extends Congratulations of the Diplomatic Corps at the Palace.

FAREWELL TO DE LA BARRA

Acting President Leaves for Italy on Special Mission—Day Passes Without Disorder.

Special Cable to THE NEW YORK TIMES.

MEXICO CITY, Nov. 6.—After several dull days, uncommon on this plateau, the sun came out to-day when Francisco I. Madero was on his way to the Congress to take the oath of office as President of the republic. Madero was cheered by the crowds in the streets, but the public was more demonstrative toward Pascual Orozco, who formed a part of Madero's escort, than toward Madero himself.

Immediately on returning to the palace after the ceremony in the Chamber of Deputies, President Madero received the Diplomatic Corps. United States Ambassador Wilson, speaking on behalf of his colleagues, said in part:

"My colleagues of the Diplomatic Corps desire me to say that they have every confidence in your ability and patriotism to meet and faithfully discharge the responsibilities of the great office which, through the dispensations of Providence, you have been called upon to fill for the net six years, and they unite in offering to you, through me, their congratulations, their best hopes for the future, and their sincere wishes that the years of your administration may be crowned with the honor and the respect of the world and the deserved plaudits of your fellow-countrymen."

The caution of Ambassador Wilson in expressing the opinion of Madero's ability in the name of his colleagues only has not passed unnoticed. President Madero's term will be five years from Dec. 1 next.

Previously the Diplomatic Corps had taken leave of Acting President de la Barra when Mr. Wilson also spoke, saying:

"We wish you an affectionate adieu and trust that Providence may have you in its keeping whithersoever your steps may lead, and that for you all seasons may be Summer."

The day has been observed as a holiday. Many merchants, fearing trouble, pulled down their shutters or put up boards in front of their show windows, but complete order and tranquillity has prevailed. The cathedral and other buildings are to-night brilliantly illuminated.

Señor de la Barra departed this afternoon for Vera Cruz, whence he will sail for Italy, representing Mexico as Special Ambassador to thank the Italian monarch for sending a special embassy to Mexico's centennial festivities last year. The farewell to de la Barra was unprecedented for enthusiasm. Immense crowds filled the station and streets and shouted themselves hoarse. When the train began to move thousands followed it shouting vivas, until, completely out of breath, they were obliged to give up the chase.

Madero came to the station and journeyed with de la Barra as far as the neighboring village of Guadalupe, and, having taken leave of the acting President, returned to town in his automobile.

The inauguration of Vice President José M. Pino Suarez has been postponed to a date not announced.

Body Ashore on Staten Island.

Stephen Merrill, a boatman of Mariner's Harbor, S. I., found the body of a man about 55 years of age yesterday morning on the beach, where it had been washed ashore. It had been in the water about two days and bore no marks of violence. It is believed the man fell from a boat and was drowned. The body was clothed in a black suit with blue and white striped shirt and patent-leather shoes. There was no hat. The man had gray hair and mustache and weighed about 170 pounds. He was 5 feet 7 inches in height. In the pockets of his coat were found 25 cents and a silver knife, a souvenir of the Berlin Exposition.

ISLAND RISES FROM SEA

Between Trinidad and Venezuela—Preceded by Flame and Smoke.

PORT OF SPAIN, Nov. 6.—A new island has appeared near the Serpent's Mouth, the southern entrance to the Gulf of Paria, between the Island of Trinidad and Venezuela.

Late on Saturday afternoon a strange upheaval occurred in the sea a short distance off the little village of Chatham. Huge columns of smoke were first observed. They were accompanied by a tremendous report and followed by flames, which were visible for miles.

The new island is about three acres in extent, rising out of the water to a height of from 8 to 10 feet. Before the upheaval the depth of water at this spot averaged about 20 feet.

The Governor visited the scene on Sunday, but was unable to approach the island very closely, as the fire was still burning. It continued throughout the day, but at night it seemed to have burned itself out, only smoke rising. It was said to-day that residents of the locality had been unable to land on the island.

The opinion is held here that the upheaval was caused by an explosion of oil under anticlinal strata. The island is composed of mud for the most part, and there is a distinct smell of oil. It is just off the oil-producing district and close to the asphalt deposits.

STREET CLEANERS COMPLAIN

Can't Sleep by Day, They Say, but Find Edwards Unsympathetic.

Commissioner Edwards of the Street Cleaning Department was visited yesterday by a committee representing the union of drivers and hostlers in the department, which came to protest against night work. This is an old grievance.

The committee said the men could not sleep in the day time; that with the cold weather coming on the idea of night work was far from inviting, and that the sentiment of the street cleaners was unanimous for day work. Mr. Edwards had heard all this before. He told the committee that it was easier to do the work at night than in the daytime, and suggested that the loss of the tips the street cleaners received from tenants of buildings when the work was done by day had something to do with the matter. He said he could take no action unless instructed by Mayor Gaynor.

The committee was too late to see the Mayor yesterday, but will try to see him some time this week.

FIND SKELETON IN A FIELD.

Believed Victim of Watchman, Whose Skeleton Was Found Nearby Last Year

Special to The New York Times.

GREENWICH, Conn., Nov. 6.—While crossing a field on the farm of William J. Smith here Fred Hobby and Luther Mead of Bankville found to-day the skeleton of a man lying in grass a few hundred feet from the spot where a skeleton was found last Spring.

Near the first skeleton found was a pistol containing two empty cartridge shells. The skeleton never was identified, though it was believed to be that of a former watchman employed on the Smith farm, who disappeared a year before after driving an intruder from the Smith farm.

The skeleton found to-day was that of a man of small stature. It lay face down and was unclothed. It is believed that it was the skeleton of the man who was shot while trespassing on the Smith place, and that the watchman then killed himself.

Salvation Army Seeks Adolph A. Kuhn

The Salvation Army has been asked to aid in the search for Adolph A. Kuhn of Chicago, who disappeared from his home in that city some time ago. The aged mother of the missing man first appealed to the officers of the Army in Chicago, and the branches all over the country have been notified. Kuhn, who at times has also taken the name Adolph A. Fischer, is 48 years old, 5 feet 9 inches in height, and of dark complexion. He was well supplied with money when he disappeared, and it is feared that he may have been assaulted.

22 LOST IN STORM IN ENGLISH CHANNEL

Greek Steamer Founders and Three of Crew Are Rescued by Dutch Vessel.

MAURETANIA ALTERS COURSE

Unable to Stop at Fishguard and Proceeds to Liverpool—Crew of American Schooner Loud Safe.

BERLIN, Nov. 6.—A very severe storm is sweeping over the Baltic and North Sea coasts to-day. An unknown steamer sank off Cuxhaven. The fate of the crew is not known. Lifeboats rescued the crews of several other distressed vessels.

Dikes at many points have been broken and the country in the vicinity is flooded. Special trains are being rushed to the coast with boats and soldiers to rescue endangered residents there.

LONDON, Nov. 6.—The Greek steamer Lordos Byron from Theodosia for Antwerp foundered in the English Channel during the gale last night. Twenty-two of the crew of twenty-five were lost. The three saved were picked up by the Dutch steamer Grotius.

Owing to the storm to-day the Cunard liner Mauretania was unable to make the stop at Fishguard, and proceeded for Liverpool.

The British steamer Victorian on her way from Galveston to Liverpool sent a wireless message to-day saying that she had on board the crew of the waterlogged American schooner Stephen G. Loud.

The Stephen G. Loud is a three-masted schooner of 400 tons net, owned by the Durh & Elliott Co. of Thomaston, Maine. She sailed from Savannah on Oct. 23 for Boston, and several days later was sighted by the British steamer Glen Cliff, about 100 miles off Charleston, abandoned.

ANOTHER MAILBAG GONE.

Pouch with $20,000 Disappears on Train Like One from Lynchburg.

GREENSBORO, N. C., Nov. 6.—That a mail pouch containing $20,000, on the way from Raleigh to New York, disappeared two weeks ago in a manner similar to the recently reported theft of a $20,000 pouch in Lynchburg, Va., became known here to-day. Beyond admitting the loss of the package officials refused to discuss the matter.

The pouch disappeared after being received by a mail clerk on a north-bound train. The pouch was handled by the local Post Office and later transferred to the mail clerk, who is now under suspension. He remembered seeing and checking it, but that he did not detect its loss until the end of the run.

Post Office Inspectors admitted that they were working on the case, but they had no tangible clue. The impression here prevails that the disappearance of this and the Lynchburg pouch are the work of the same persons.

POLO CLUB HUNTS LOST DOGS

Two Terriers Escaped While Rodgers Was Landing in Pasadena.

Special to The New York Times.

PASADENA, Cal., Nov. 6.—Mounted on valuable polo ponies twenty members of the Pasadena Polo Club, led by Robert Neustadt, searched for three hours today through the southeastern part of this city for Mike and Pat, two prize-winning Boston terriers.

The dogs, which belonged to Neustadt, wandered away or were stolen yesterday afternoon from Tournament Park, while Rodgers, the transcontinental flyer, was landing.

ALL CARS TRANSFER TO
Bloomingdales
LEX. TO 3rd 59th TO 60th ST.

FOR TO-DAY ONLY!

Don't Miss This Great Election Day Sale

$450 list Walters Concert Grand Upright Walters Pianos, Music Cabinet, Chair and Cover

For To-day (Election Day) Only, at....... $225

On the very Liberal Terms of

$5 Down and $1 Per Week

If you secure one of these beautiful pianos at $225 you get it at a price which is about ½ value. You save $225, besides making one of the best piano investments in the world, for, remember, this sale is for to-day only.

Mr. H. B. Walters of the Walters Piano Company, 226 and 228 East 63d St., in a conversation with our manager, said:

"The opportunity you are offering to the public to-day (Election Day) should revolutionize piano buying.

"It is an offer that I have never heard the equal of in my life. It will create the biggest day's piano-selling you or any other establishment has ever had, for everybody who sees and hears one of these beautiful, sweet-toned Pianos cannot help but admire it and have no other piano."

Don't Delay: Come early to-day and make a selection, so you will not be disappointed in securing the Greatest Piano value in the world. On sale for to-day only.

BLOOMINGDALES', Lex. to 3d Ave., 59th to 60th St.

R. H. Macy & Co.'s Attractions Are Their Low Prices.

Macy's
Herald Square, Broadway, 34th to 35th St.

LONDON MADE OVERCOATS

at $5.00 to $12.00 less than elsewhere.

Coats made especially for R. H. Macy & Co. by one of the leading London manufacturers are priced $28.74

We have these coats in all sizes from 36 to 42 inclusive. Materials are a wide range of brown and olive mixtures. The coats are lined with an extremely warm Scotch fleece which is removable. Thus, there is combined in one garment a medium weight coat suited for walking, and an extra warm coat suited for driving and automobiling. Coats in the identical model, made of cloth of quality slightly inferior to ours are selling in several New York Stores at $35.00.

We have a complete line of smart English coats, from the newest models to semi-conservative styles in all weights and all lengths, from knee length to full length, and in dozens of different patterns of cloth, at prices ranging up to $79.75.

At $79.75 is a double breasted full ulster from Burberry of London. This coat has a detachable leather lining. It comes in sizes 36, 38 and 42, and is about as warm a protection against wind and weather as is made. Same coats elsewhere $90.00.

We call especial attention to our scarves made from English SPITALFIELDS silks. We import these silks in squares. Four four-in-hand scarves can be made from one square, and there is not likely to be another scarf of the same pattern in the United States. *Our price $1.59.* Prices elsewhere for identical qualities, $1.75.

Similar savings on all the merchandise in our Men's Furnishing Department.

B. Altman & Co.

RUSSIAN SABLE AND NATURAL SILVER FOX NECKPIECES AND MUFFS, ALSO SELECTED SABLE AND FOX SKINS FOR THE MAKING OF FUR PIECES ESPECIALLY TO ORDER.

STORE WILL REMAIN CLOSED THIS DAY (TUESDAY)

Fifth Avenue, 34th and 35th Streets, New York

Smith Gray & Co.
OPEN ALL DAY TODAY
Frisbie Collars
Two for Twenty-five Cents.

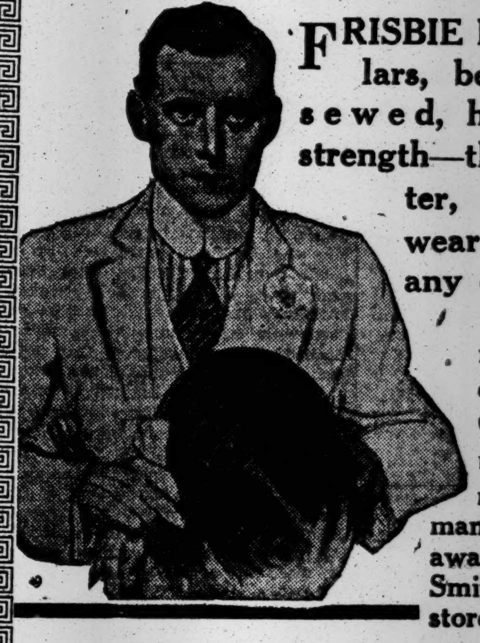

FRISBIE hand-made collars, being double sewed, have double strength—they look better, fit better and wear longer than any other collar at the same price and most of those that cost twice as much. Complete assortment in all the new, correct and many exclusive styles await you in all the Smith Gray & Co. stores TODAY.

Smith Gray & Co.

Two Brooklyn Stores: Fulton St. at Flatbush Av. Broadway at Bedford Av.

Two New York Stores: Broadway at Warren St. Across from City Hall. 5th Av., Bet. 27th & 28th Sts.

Lord & Taylor
Founded 1826

A Special Offering of *Women's Evening Slippers, Carriage Boots, Walking, Dress and Storm Boots*

Handsome Evening Slippers

Pink, blue, white and black satin. Bronze, patent and white calf. Black suede and kid. Opera and tongue effects. Rosette and buckle trimmed, or plain. This Season's Smart $6 and $7 Models, at $3.95

Black Velvet, White Satin Quilted Lined Russian Carriage Boots . . . $3.95

Women's Boots

For Dress, Storm and general wear. All leathers; twelve, fourteen and sixteen button models.

$5.00 Values $3.25 $6.00 Values $3.95

Store open To-day, Tuesday, until 6 P. M.

Broadway & 20th St.; 5th Ave.; 19th St.

Meriden Silver for Choicest Gifts

Sterling Silver, Silver Plate, Cut Glass, Silver Deposit Ware.

An endless variety of articles for the family and home. You will find here an atmosphere of quiet ease while choosing. We invite you to come and see the remarkable display, regardless of your intention to purchase.

Complete Dinner Sets, Tea and Coffee Services, Boudoir Necessities, Chests of Silver, Flat Ware and Cutlery.

The Meriden Company
Silversmiths
(International Silver Co., Successor)
49-51 West 34th Street, New York
and 68-70 West 35th Street

HEARN
FOURTEENTH STREET West of Fifth Avenue

SPECIAL NOTICE.

Through an error of the composing room of The New York Times in the Hearn advertisement in Sunday's Times, price of storm serges was made to read 6¾ cents instead of 29 cents.

Correct advertisement should have been:

490 Storm Serges—36 inch, .29
Firm worsted finish—black and colors—a rare opportunity, as these goods are scarce.
DRESS GOODS—MAIN FLOOR.

It is to be regretted if this mechanical error on the part of The Times caused any annoyance to JAMES A. HEARN & SON or their customers.

H-O

the only steam cooked oatmeal, reduces the breakfast work and worry 83 ⅓%.

We cook it in the mill two hours—you cook it only 20 minutes.

You save that time—and work—and fuel—and can sleep an extra hour in the morning.

H-O is healthful—and has a delicious flavor—because it is properly cooked.

New York's Favorite Breakfast for over 30 years.

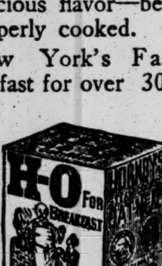

Office Furniture

Headquarters.

The most thoroughly equipped and up-to-date office furniture department in Greater New York, conveniently situated on the street floor of the O'Neill Home Furnishing store.

Any article of up-to-date office furniture or system of filing devices that will meet the requirements in all lines of business is here for your inspection and

AT PRICES MUCH BELOW THE AVERAGE, QUALITY CONSIDERED.

Only the best standard makes of office desks, chairs, tables and filing devices, etc.

Revolving Office Chair

(Just like illustration)

at **$8.00**

Made of the best quartered Indiana white oak, saddle seat, comfortable arms, with seven flat-shape spindles in the back; revolves on steel bearings; can be adjusted to any height; a very popular design, at **$8.00**

O'NEILL-ADAMS Co

Sixth Ave., 20th to 22nd St., N. Y.

BESIDES offering our customers the most fashionable footwear, by Thomas Cort, the personal attention given to each customer's individual requirements makes the Martin & Martin Shoe Service of unusual character. $7 upward. We invite your comparisons.

Custom department in connection.

MARTIN & MARTIN

BOOTMAKERS FOR MEN & WOMEN
1 EAST 35TH STREET, NEW YORK

Visit our exhibit at Madison Square Garden, November 3d to 12th.

6% Mortgage Bonds

Offered at Par (100) and Interest Denominations $1000, $500, $100

Principal and interest thoroughly secured by best class of improved income-producing real estate on Manhattan Island, New York City.

Tax exempt in New York State.

Write for Circular "5."

New York Real Estate Security Company

42 Broadway New York City

Capital $3,950,000

Eade's GOUT Pills

Promptly Relieves

GOUT, RHEUMATISM, RHEUMATIC GOUT, SCIATICA, LUMBAGO and all pains in the head, face and limbs.

At all Druggists or

E. FOUGERA & CO., Sole Agents, N. Y.

$6.46

A MONTH WILL PAY FOR

$3,000 INSURANCE

on the life of man age 30, in one of the great New York companies. Other ages and amounts in proportion. Policies in full force upon acceptance of first instalment; no string to it. First dividend sufficient to pay one month and a half of next year's premium. Call or write, stating age and amount desired.
HERMAN LEROY, (Estab. 1894,) Flatiron Bldg.

The owners of rooming and boarding houses seeking the most desirable patrons advertise in The New York Times.

Hunyadi János

Natural Laxative Water

Recommended by Physicians

Refuse Substitutes

Best remedy for

CONSTIPATION

ALL CUMMINS DEALS BOUND INTO ONE

Reichmann Says Fate of Carnegie Trust Was Wrapped Up in Many Other Enterprises.

THINKS IT ENTIRELY PROPER

Lynam Trustee Explains About $140,000 Fund—Bradley Martin's Version of Agreement Not Verified.

Evidence strongly favoring the defense was introduced at the trial of William J. Cummins for grand larceny just before adjournment yesterday when Michael J. Lynam took the stand to tell what was done with the fund of $140,000 which Cummins is accused of stealing. Lynam was a sort of handy man for Cummins. He was originally employed by a dry goods firm in Nashville, later becoming associated with Cummins through his brokerage business, the Cummins-Bennett Company. After Cummins came to New York Lynam was elected City Recorder and Auditor of Nashville, but after serving sixty days he resigned to join Cummins here. Altogether, he had known Cummins twenty years, he said.

Lynam's testimony, as far as it went yesterday, fitted in with the theory of the defense and controverted that of Bradley Martin, Jr., on which the prosecution chiefly rests. Mr. Martin testified that the fund of $140,000, which was raised by discounting the notes of Charles A. Moore, Jr., and the Merchants and Manufacturers' Securities Company, a Cummins enterprise, at the Nineteenth Ward Bank, of which Mr. Martin was President, was to be held in trust by the Carnegie Trust Company until used in paying off notes of the Van Nordens, in order to recover stock of the Twelfth and Nineteenth Ward Banks, given as collateral for the Van Norden notes, the purpose being to prevent the stock of these banks from being thrown on the market. Besides this $140,000 the fund comprised $195,000, similarly raised by discounting at the Van Norden Trust Company the notes of Cummins, Reichmann, and Martin J. Condon. When the checks for these sums reached the Carnegie Trust Company, they were indorsed to Cummins personally, and he deposited them in his own account, immediately using the money to pay of notes of Reichmann, Moore, Condon, and himself, and making payments to several Cummins enterprises.

The contention of the defense is that the fund was raised to protect the situation generally of the Carnegie Trust Company, Van Norden Trust Company, Twelfth and Ninteenth Ward Banks, and other Cummins enterprises by acquiring stock of any of the four banks as conditions made necessary; that its use was not confined to notes of the Van Nordens; that it was the stock acquired, and not the money raised for the purpose that was to be held in trust, and that the stock acquired was actually trusteed with Lynam. That this was all understood by Bradley Martin, Jr., at the time was the effect of Lynam's testimony yesterday.

Quotes Orders from Cummins.

"On April 21, 1910," said Lynam, "Cummins called me into his room at the Carnegie Trust Company. Bradley Martin, Jr., was with him. 'Mike,' said Cummins to me, 'a pool has been formed for the purpose of taking up Carnegie stock and Twelfth and Nineteenth Ward Bank stock, by Reichmann, Moore, Condon, and myself. You are to take care of the stock, and any of these gentlemen is to have the right to examine it at any time. Mr. Martin here is to have the same right. If he comes in any time and the rest of us are not here, show him whatever you have on hand, and give him any information he asks concerning it.'

"When the first of the stock came into my possession, I took a long envelope and wrote on it, 'Stock pool,' and kept the stock in that with a memorandum of the transactions. A week or ten days later I was again called into Cummins's room, and Mr. Martin was there. Cummins told me to bring the envelope containing the stock pool and the statement. I did so, and read the statement over to Cummins and Martin, and Mr. Martin looked over the stock certificates. Mr. Cummins figured out with him the amount of Carnegie stock and Twelfth and Nineteenth Ward Banks stock in the pool."

The envelope and statement were produced. The statement showed amounts paid out by Cummins in acquiring stock between April 21 and May 2, 1910. The aggregate was $296,735, and the stocks taken up were nineteen shares of Nineteenth Ward Bank, forty shares of Twelfth Ward Bank, and several hundred shares of Carnegie Trust Company. Only two of the notes paid were those of the Van Nordens, the others being those of J. B. Reichmann, W. J. Cummins, the Veta-Colorado Mining and Smelting Company, and C. A. Moore.

According to this testimony, Bradley Martin, Jr., knew within ten days after the fund was raised that it was being handled by Cummins and not held in trust by the Carnegie Trust Company, and that it was being used to take up notes other than those of the Van Nordens, and to acquire Carnegie stock as well as Twelfth and Nineteenth Ward Bank stock, none of which was in accordance with his version of the agreement under which the fund was raised.

No Trace of Agreement.

Mr. Martin had also testified that the receipt and agreement given by the Carnegie Trust Company when the moneys reached it was attached to or kept with the notes of Moore and the Merchants and Manufacturers' Securities Company at the Nineteenth Ward Bank, of which he was President. John N. Van Pelt, who was cashier, and Charles W. Eastman, who was assistant cashier of the Nineteenth Ward Bank, were called yesterday by the defense.

Both testified that they had frequently seen the notes, and that they had been gone over more than once by bank examiners, but at no time had they seen the agreement in question or any other thing attached to them.

Most of the session yesterday was devoted to the further examination of Joseph B. Reichmann, who was President of the Carnegie Trust Company. It was his fourth day on the witness stand. The chief point of his testimony yesterday was his declaration that all the enterprises in which the Cummins group was interested, were to all intents and purposes pooled. This was led up to by Assistant District Attorney Moss asking about money borrowed by the Platt Iron Works.

Q.—You testified on Friday, did you not, that the Platt Iron Works Company had borrowed about $1,500,000 on its own paper? A.—That is my recollection.

Q.—You said that only a small part of this amount went to the direct benefit of the Iron Works, did you not? A.—Only about $600,000 was used by the company.

Q.—I think that you said the remainder of it went to benefit the general situation? A.—That is right.

Q.—Kindly explain what you meant by the general situation. A.—By that I mean the affairs of all the companies and concerns that were involved in the transactions.

Q.—Well, what company, for instance, received any part of the money raised on Platt Iron Works paper? A.—The first one that comes to my mind is the Tennessee Stockyards and Packing Company.

Q.—Do you mean to say that while Andrew Carnegie was holding practically all the stock of the Platt Iron Works its paper was discounted and the proceeds given to the Tennessee Stockyards and Packing Company?

All for One—One for All.

Before Mr. Reichmann could answer Max Steuer, counsel for Cummins, was on his feet, saying:

"I object to that. The question creates a hypothesis that is incomplete. At the same time that Andrew Carnegie held this stock of the Iron Works he also held the stock of the Tennessee Stockyards and Packing Company, and so any money used for the latter concern was to his direct benefit."

The objection was overruled and Mr. Reichmann answered:

"I did not mean to single out the Tennessee Packing Company. All the industries were combined into the general situation."

Q.—Do you mean to say that yourself and Mr. Cummins and his associates combined all the concerns in which any of you were interested and operated the combination as one concern? A.—Absolutely. It was one for all and all for one.

Q.—That is, you allied the fortunes of the companies with the fate of the Carnegie Trust Company? A.—That is right.

Q.—Did you know that a part of the $140,000 which figures in this indictment was checked directly to the Veta Colorado Mining and Smelting Company? A.—No, I didn't know that.

Q.—Well, if that is the case, do you consider it a proper action? A.—Absolutely.

Q.—You believe that the welfare of the Van Norden Trust Company, the Nineteenth Ward Bank, and the Carnegie Trust Company depended upon whether or not this mining company was kept going? A.—Yes. If one of the concerns in the general situation went down, it is very probable that all would have gone.

His Speculation Account.

Mr. Reichmann was questioned about an account of his with Daniel O'Dell & Co., brokers. He could not remember calls for margins and declared that his recollection was not refreshed by letters from the brokers or by checks sent to them. He admitted that he might have asked Cummins to send them checks when it was inconvenient for him to meet calls for margins, but said he did not remember doing so. When asked if Cummins did send a check for $2,500 to O'Dell & Co. for his account on June 28, 1910, he declared that he didn't know.

Another witness yesterday was Richard L. Yates, one of the engineers of the Platt Iron Works. He described its plant and business, which, according to his testimony, is thriving and prosperous, although the company is still in the hands of a receiver, where it went as a result of the Carnegie Trust Company crash. Mr. Steuer had tried repeatedly to have Reichmann testify as to the present value of the plant, which has been referred to by the prosecution as "one of Cummins's paper companies," but his questions have been ruled out. Mr. Yates was permitted to testify that the iron works are worth more than $2,000,000.

INAUGURATION BALL AT N.Y.U.

Chancellor-Elect Brown Is Welcomed by the Student Body.

The festivities marking the inauguration of Dr. Elmer Ellsworth Brown as Chancellor of New York University were begun last night with a reception and ball given by the student body in the gymnasium on University Heights. At 8 o'clock Dr. and Mrs. Brown began receiving the long line of students who wished to be presented. Dean Stoddard of the School of Arts, and Dean Snow of the School of Applied Science assisted the Chancellor in receiving.

It was 9:30 before the reception was ended, and promptly at 10 o'clock the orchestra began the grand march, which was led by Dr. and Mrs. Brown, and participated in by 200 couples. Refreshments were served at midnight and at 4 A. M. the dancers dispersed.

Among the patronesses of the affair were: Mrs. Charles R. Adams, Mrs. James L. Arnold, Mrs. Frederick L. Barthman, Mrs. C. S. Benedict, Mrs. Cornelius P. Bliss, Mrs. Josiah Briggs, Mrs. Charles L. Bristol, Mrs. Marshall Stuart Brown, Mrs. Frank H. Cann, Miss Helen M. Gould, Mrs. Alexander Haring, Mrs. Arthur E. Hill, and Mrs. Charles E. Houghton.

The programme for to-day will include inspection of the university buildings in the morning and a football game between Trinity and New York University in the afternoon. It is expected that all the delegates, including those from foreign countries, will have arrived by noon to-day, and receptions will be held for them in the various buildings on the campus.

Foreign Visitors for Dickens Centenary

Many prominent visitors from Europe and elsewhere will take part in the League for Political Education's Dickens centenary celebration arranged for Feb. 7, 1912, at Carnegie Hall. Among the foreign visitors will be Alfred Tennyson Dickens, eldest surviving son of the novelist; Miss Ethel Arnold, niece of Matthew Arnold; Mrs. Margaret L. Woods, poet and novelist; John Cowper Powys of Cambridge University, Mr. and Mrs. Ashton Johnson and H. Snowden Ward of London, and H. P. Berlage of Amsterdam. The league will have a course of lectures on a wide number of subjects during the year.

Budget Exhibit Now at City College.

Nearly all of the material used at the budget exhibit to show the appropriations for the various departments has been moved up town and is now on exhibition in the main hallway of the main building of City College. The exhibit will continue there until Nov. 17. The apparatus was set up yesterday at the order of President Finley. Many students visited the exhibit yesterday.

TOLD OF POISONING BY MRS. VERMILYA

Stepson, Dying, Said He Was "Going the Way Dad Did," His Fiancee Testifies.

ANOTHER ILL AFTER EATING

Father of Dead Policeman Seized with Pains—Widow in Jail After Court at Her Bedside.

CHICAGO, Nov. 6.—Two new witnesses came forward to-day to accuse Mrs. Louise Vermilya, the widow arrested on charges of poisoning Policeman Arthur Bissonette, of having knowledge of the manner in which some of the eight other persons who have died beneath her roof of similar ailments came to their deaths. The identity of the new witnesses was disclosed by Coroner Hoffman after the widow had been served with a warrant and after she had been removed to the county jail, where she apparently is recovering from the attempt on Saturday to poison herself.

Acting on the story of one of the witnesses, the Coroner left to exhume the body of Frank Brinkamp, son of Mrs. Vermilya's first husband, and one of the first of those to succumb to the attacks of acute stomach disorder. The grave is in Waldheim Cemetery, near Chicago.

Arthur F. Bissonette, father of the dead policeman, was one of the new witnesses, and he disclosed himself as another who had encountered the mysterious stomach complaint while in the Vermilya home.

"I went to visit my son the day before he was taken to the hospital," said Mr. Bissonette. "I had two meals at the Vermilya home. After eating ham and eggs, on which I put pepper from a tin box, I had severe pains in my stomach. I got an emetic at the druggist's, and was relieved for a while, but the pains still are with me."

The other witness was Miss Elizabeth Nolan, former fiancée of Frank Brinkamp, who in an affidavit charged that her intended husband had made statements on his death bed virtually charging his step-mother with having "done away with him."

Miss Nolan's affidavit brought in the name of Undertaker C. C. Boysen, who has been mentioned by a number of persons interrogated concerning the poisoning of Bissonette and concerning the mysterious death of another Vermilya lodger, Conductor Richard T. Smith. She averred that young Brinkamp on his death bed said to his mother:

"Well. I'm about done for. You might as well let Boysen come and bury me."

She also declared young Brinkamp said repeatedly he was "going the way dad did," and that he had expressed to her his suspicions that the father had not died of natural causes.

Miss Nolan said that a life insurance policy for $2,000 on Frank Brinkamp's life had been put into Boysen's hands to collect. Mrs. Vermilya wanted to marry Boysen, but he would not marry her, said Miss Nolan.

Miss Nolan also told the Coroner that Undertaker Boysen had an insurance policy on Mrs. Vermilya's life and one on the life of Charles Brinkamp, her first husband. She said that Mrs. Vermilya told her Boysen paid the premiums on both policies, which were made out to himself.

That poison will be found in the viscera of Richard T. Smith, who died at the home of Mrs. Vermilya, is the belief of Coroner Hoffman, who returned last night from North Henderson, where Smith's body had been exhumed.

"I don't want to be unfair," he said, "but I will be greatly surprised if the chemical tests do not reveal arsenic. The color of the liver is the same as Bissonette's. In fact, the conditions are almost identical."

Mrs. Vermilya has in her father, John Wolf, 70 years old, her stanchest defender. In company with three daughters and a son he visited the bedside of the accused woman yesterday.

"Louise could not have done such a thing," he sobbed as he was assisted from the room by his other children.

The family gathering was cheerful under the circumstances. Those who witnessed the meeting said there was nothing but cheerfulness until the time of departure came.

"Hello, Sis, how are you feeling?" was the greeting of Mrs. Vermilya's brother, and as he departed he encouraged her with the remark, "Never mind all the talk, Louise, you will come out of this with flying colors."

Mrs. Vermilya's sisters also offered words of cheer, and all asserted their belief in her innocence of the charges against her. Mr. Wolf has engaged Attorney Joseph Burres to look after the interests of his daughter, and is determined that she shall have every protection that the law will give her. Mr. Burres visited Mrs. Vermilya yesterday with Mr. Wolf, and later made the statement that the defense would merely be the matter of defending an innocent woman.

The court proceedings at which Mrs. Vermilya was formally charged with the murder of Policeman Bissonette was held at her bedside, Municipal Judge Walker and the court attaches attending.

SUBWAY RIDERS GET A THRILL

Motorman's Hand Slipped Off Air Brake Button and Train Stopped Short.

A north-bound Broadway Subway express train, which approached Brooklyn Bridge at 4:30 o'clock yesterday afternoon at the rate of at least 25 miles an hour, stopped within less than half its own length. The train consisted of ten cars. The rush hour, fortunately, had not yet quite come. Every car had all its seats taken, but there were few persons standing in the aisles.

The train had pulled out of the Fulton Street Station and was about half way between stations. It was going so fast that some of the passengers wondered whether it was going to stop at the Brooklyn Bridge at all. Suddenly, without warning, the seats seemed to slide from beneath every passenger. Women bumped into strange men and held on for dear life to save themselves from falling. Men, too, found themselves occupying undignified postures in the nearest laps.

Disentangling their wits while they redistributed their legs and arms the passengers tried to remember whether they had heard any crash or scream. They couldn't remember having heard anything suggesting calamity.

"Was there a train ahead the motorman hadn't seen?" the guard was asked.

The guard shook his head and pulled open the door which protected the motor at the front end of the car. He pointed to a big, black button on top of the motor.

"The motorman's hand slipped off that button, that's all," he explained. "That button connects directly with the air brake. It's a safety device. All the time a Subway train is moving the motorman has to keep his hand on that button, pressing it down. The moment he removed his hand and lets the button rise the air brakes are set. In this way the safety of the train is assured because, if the motorman fainted or died suddenly, the train would stop automatically."

SUES MRS. YERKES'S ESTATE.

Secretary Says Agreement to Pay Her $50,000 Was Not Fulfilled.

A $50,000 suit against the estate of Mrs. Mary Adelaide Yerkes, the deceased widow of Charles T. Yerkes, the traction magnate, was instituted yesterday in the Supreme Court by Mary A. Fitzpatrick, who was Mrs. Yerkes's private secretary.

The suit is based on an agreement in writing, signed by Mrs. Yerkes, promising to pay Miss Fitzpatrick that amount for services rendered and to be rendered, when she should receive her share of Mr. Yerkes's estate. This share was paid, Miss Fitzpatrick says, in July 1910. Mrs. Yerkes died in April last without making the payment to her, Miss Fitzpatrick says.

DRILL FOR NAVAL GUNNERS.

Atlantic Fleet Off for Practice Before Cuban Trip.

NORFOLK, Va., Nov. 6.—The Third and Fourth Divisions of the Atlantic Fleet, composed of the battleships Minnesota, Mississippi, Georgia, Virginia, New Jersey, Ohio, Nebraska, and Idaho, sailed from Hampton Roads to-day for the Southern drill grounds off the Virginia Capes to engage in a two weeks' theoretical practice for the drilling of gun pointers.

Afterward the vesels will go to Newport, R. I., while the two divisions now there come here for similar practice. All the vessels of the fleet will then go to their home stations for the Christmas holidays.

On Jan. 5 the fleet will rendezvous in Hampton Roads preparatory to its departure for Guantanamo Bay for Winter manoeuvres and practice.

STORES OPEN ALL DAY TO-DAY

Winter Overcoats at $15 and $20

The Brill Special and The Brill Twenty

The fabrics of which they are made, the thoroughness with which they've been tailored, the handsome designs and styles and the satisfactory manner in which they will fit and wear—all warrant the prices of $20 and $25 instead of $15 and $20.

Full length coats with wide convertible collars, in rough browns and grays, and coats of walking lengths, in browns, grays, oxfords and blacks. There are coats with plaid backs, fancy backs, belted backs and plain backs, some with satin lined shoulders and sleeves, and many others that are full lined.

Brill Brothers

BROADWAY at 49th St. 279 BROADWAY, near Chambers St.
47 CORTLANDT ST., near Greenwich. 125TH ST., at Third Av.
UNION SQUARE, 14th St., West of Broadway.

Harlem Store Open Every Evening.

The Man in the Tower Sees a New Full Back

HALF a dozen seats of learning are visible from the port-holes in the Tower.

Also thousands of men of youthful spirit who haven't seen a cane-rush or a snake-dance in fifteen years.

They're ALL interested in this new Full Back.

Plays on the Winter Team in front of the Cold Weather goal.

It's a big, English looking full back overcoat in tweeds, Scotch mixtures and chinchillas—$25 to $40.

Makes enjoyment possible on a motor trip from here to New Haven in the teeth of the wind.

* * *

Our $25 and $30 overcoats have the same tailoring and the same detailed correctness as our $35, $40 and $50 overcoats:

Mixtures, grays and browns—and each an individual New Yorker.

Not bought from a "line" sold in other stores and other cities but selected in the piece because the best tailors in New York were selecting these colors and patterns.

Weber and Heilbroner suit materials selected the same way.

Models likewise taken from the leading tailors.

Result—Suits at $20, $25, and up to $40 that are UNLIKE any other ready-to-wear clothes in America.

* * *

In directing the making of our haberdashery and hats the same rules are applied.

Positively SPECIAL to to Weber and Heilbroner—founded on the expressed taste of Metropolitan men—sold at intrinsic value prices.

Weber and Heilbroner

Clothes at the four stores marked with star

150 Nassau* 58 Nassau 27 New* 20 Cortlandt 369 Broadway
757 Broadway 1185 Broadway* 42nd and Fifth Avenue*

Wm Vogel & Son

MEN'S ENGLISH OVERCOATS. THE FABRICS HAVE BEEN LOOMED EXCLUSIVELY TO THE ORDER OF WM. VOGEL & SON, OF SOFT TEXTURED CAMEL'S HAIR CLOTHS, IN GRAY AND BROWN TONES WITH PLAID BACKS. MADE INTO SKELETONIZED ENGLISH OVERCOATS, BUTTON THROUGH FRONT, PATCHPOCKETS WITH FLAPS............................ $25.00 TO $70.00

WM. VOGEL & SON

TIMES SQUARE

Broadway at 44th Street

A welcome guest in California

At world-famed resort hotels

The traveler who stops at any of the noted inns in California learns what true hospitality is. Superb resort hotels provide all the luxuries of Broadway. Stately palms and acres of roses recall the Arabian Nights.

A Santa Fe train will take you there.
The only railroad under one management Chicago to California.
The only railroad to Grand Canyon of Arizona.
Double-tracked half-way; block-signal safeguards all the way.
Fred Harvey dining-car, dining room and station-hotel service.
Four daily through California trains from Chicago and Kansas City, and a fifth weekly in winter.

The California Limited—King of the limiteds—exclusively for first-class travel—runs every day—sleeper for Grand Canyon.

Santa Fe de-Luxe—the only extra-fare train, Chicago to Los Angeles—once a week this winter—every travel luxury—saves several hours' time—"extra fast, extra fine, extra fare."

California Fast Mail—also the Los Angeles Express and San Francisco Express—three daily trains—they carry standard Pullmans, tourist sleepers and chair cars—all classes of tickets honored.

Say which train you prefer. Will mail booklets.
GEO. C. DILLARD, Gen. Agt.,
377 and 1236 B'way, New York City

Santa Fe
All the way

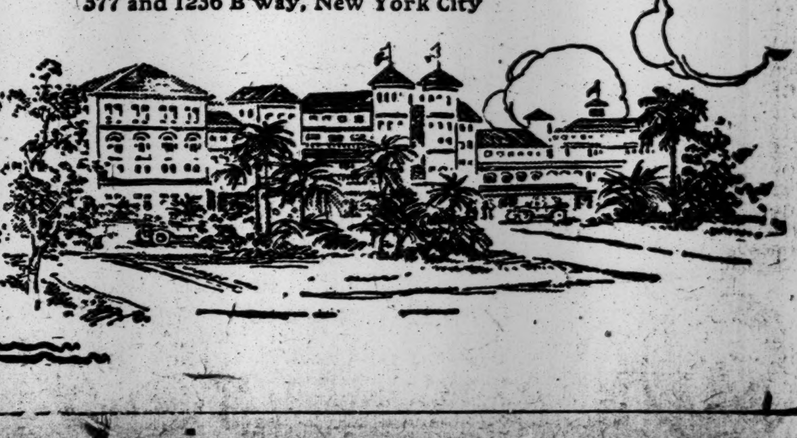

WORLD WANDERER ENDS HIS LIFE HERE

Maurice Stuart, with but $2.90 Remaining, Shoots Himself in the Hotel Astor.

OVERALLS IN HIS TRUNK

Was Thinking of Manual Labor, Coroner Believes—Bags Full of Labels and His Clothing English.

Maurice Stuart, an Englishman, who has been living recently in California, committed suicide yesterday afternoon by shooting himself through the heart in the Hotel Astor. His preparations for death were deliberate, and almost every scrap of writing that might have revealed from what part of the world he came had been destroyed.

It is believed by Coroner Feinberg, who was called to view the body, that as the man had only $2.90 in his possession and left no articles of value except a nickel watch, he had come to the end of his resources, and in a fit of depression took his life.

In his trunk were found a new set of overalls, a brand-new hammer, and a package of wire nails, and it was suggested that, lacking other means of making a likelihood, he had been thinking of manual labor.

Stuart registered at the hotel on Oct. 15, and engaged one of the smallest rooms in the house. He was remarked, as he registered from San Francisco, for his long ulster and cap, which gave him an English appearance. His baggage also was English, and consisted of a trunk, a telescope bag, and a full-sized suitcase. He was about 35 years of age, clean shaven, and with the large features characteristic of Scotland or the North of England.

No one noticed Stuart particularly during his stay at the hotel. He had paid his bill for his room up to last week, and there was nothing to show whether he took his meals in the hotel or not. Yesterday afternoon the chambermaid tried his door several times, and failed to gain admission. About 4:30 o'clock, when for the third time she was unsuccessful, she notified the office, and A. Palmer, assistant manager, went to the room.

He entered it by means of a passkey, and found Stuart dead in a chair in a corner. He was dressed only in a bathrobe and his underclothes, and he had pulled these aside to press the revolver against his heart. He had fired one shot and had fallen against the desk and wall. The revolver, which he had evidently had for some time, dropped to the floor by his side.

When Coroner Feinberg came he made a thorough examination of the dead man's effects. It was evident that he had traveled widely. His trunk and bags were almost covered with labels from England, Egypt, the South of France, Canada, and Japan. His clothes were largely of English manufacture, though the Coroner thinks that some had been purchased in California. They were of good cut and material, and some of them had been evidently in use for a considerable period, but had been given good care.

An alarm clock, a tennis racquet and balls, and thirty or forty books, among which were Dumas's "Three Musketeers" and "Twenty Years After," "The Business Man's Law Manual," and some novels, practically completed the list of Stuart's effects. He had no watchchain or shirt studs, but his watch, though it was in a nickel case, was an expensive one. He had also two pairs of eyeglasses.

The greatest pains had evidently been taken to destroy all traces of the man's identity. No letters or other papers were left, and in the books, although the name Maurice Stuart had been permitted to remain, everything like an address had been carefully erased. In the same way, Stuart had evidently intended to destroy all the tradesmen's labels on his clothing, and had even scratched out the name on the case of one of his pairs of glasses.

Nevertheless, he had overlooked two articles. In a suit of clothes, which seemed to have been in use for two or three years, appeared the almost undecipherable label of Trow & Dowd, 3 Charing Cross, London, and on a felt hat cleaner was the name E. Hattery, 216 West Third Street, Los Angeles.

SAN FRANCISCO, Nov. 6.—No person of the name of Maurice Stuart is known in San Francisco. An actor of that name, however, is said to have appeared with Maude Adams at the Greek Theatre at Berkeley a year ago.

DIDN'T ASK FOR A LEGACY.

Miss Koch Says It Was "on the Contrary" in Van Den Heuvel Case.

Miss Caroline Koch, who receives a large legacy under the second codicil of the will of Miss Charlotte A. Van Den Heuvel, which is being contested before Surrogate Fowler, was a witness in the hearing yesterday. She said that Miss Van Den Heuvel received attentively and intelligently all the reports of business transaction from her agent, Attorney General George W. Wickersham.

In order to spare the aged spinster trouble, Mr. Wickersham had Miss Koch save the dividend checks on Miss Van Den Heuvel's stock for each of his visits, and then Miss Van Den Heuvel would indorse them for deposit, Miss Koch testified. Miss Van Den Heuvel expressed regret several times that she had surrendered control of her last checking account.

Miss Koch said she had seen Manley Raymond, the lawyer who drew the contested codicil, on not more than three, and probably not more than two, occasions. She said she had never urged Miss Van Den Heuvel to leave her her house, but "on the contrary." Her further remarks were checked by the lawyers. She wept when she told of leaving Miss Van Den Heuvel's service in 1907 at the orders of E. J. Hancey, clerk to Mr. Wickersham. She said he telephoned her one afternoon to be ready to leave the house that day. She was unable to pack all of her belongings, and Miss Van Den Heuvel, who was helpless and bedridden, begged her to remain over night. The next day, Miss Koch said, Hancey scolded Miss Van Den Heuvel for allowing her to remain over night.

MAN'S VALUE AT 20 AND 50.

Dr. Burr Figures Youth at $6,230, Middle Age at $4,359.

WASHINGTON, Nov. 6.—Railroad officials, labor union and civic federation representatives attended a hearing of the Congressional joint commission on employers' liability and workmen's compensation to-day. Senator Sutherland of Utah, as Chairman of the commission, presided and explained what the commission has drafted.

Dr. Chauncey R. Burr of Portland, Me., in a scientific presentation of the factors that determine the value of workmen's services, figured out just what a workman's economic value is at different ages. At 20 a man working for a dollar a day has a total economic value of $6,230; at 50 he is worth $4,359, and at 70 only $2,000. He said 60 per cent. of the earning capacity was about the average of the insurance paid in European countries.

It was easy to reach correct conclusions in case of death or permanent disability, he said, but not so easy in the case of temporary or partial disability. He advocated payment of full compensation to persons totally and permanently disabled, instead of 60 per cent., as provided by the bill introduced by Representative Sabath of Illinois, and he recommended increases over the compensation for partial impairment provided in that measure.

LAYS 89 DEATHS TO DRIVERS.

Joy Riders and Ignorant Autoists a Serious Menace, Says Cornell.

Responsibility for the killing of eighty-nine people and the serious injury of 855 others in automobile accidents in the streets of Greater New York since Jan. 1, was attributed yesterday by Col. Edward S. Cornell, Secretary of the National Highways Protective Society, to "joy riding, reckless chauffeurs, ignorant owners of cars and irresponsible night-hawk cabmen."

"The joy riders and the night-hawk cabmen are the most dangerous factors to life and limb in this city, and they often get away with it because many of the accidents happen at night," said Col. Cornell. "In thirteen cases the operators of motor cars causing serious accidents fled, thus violating the law in another way. I have written a letter to District Attorney Whitman requesting him to single out and make an example of such offenders whenever they are caught."

According to an investigation made by the National Highways Protective Society, not more than one-half of 1 per cent. of the accidents are due to taxicabs owned by the large taxicab companies, who are gradually weeding out the undesirable chauffeurs and substituting experienced and careful men. There are 1,221 cars in operation by the taxicab companies, covering 19,000,000 miles per year in this city, it is said, and the society is trying to have them co-operate in agreeing to run vehicles at a lower rate of speed. One of the companies has notified the society that it is experimenting with a speed register for the protection of the public and passengers. This register shows the speed traveled. The company promises to limit its cabs to a speed of not more than fifteen miles an hour.

"We find that many persons are operating their own cars without experience as chauffeurs," added Col. Cornell. "An east side butcher, for instance, buys a second-hand car, and overloads it with seven or eight of his friends, and with only slight knowledge of how to run a car, starts out for a joy ride, to the great danger of the public. There are many types of this kind of man-killers on the public streets."

Of the eighty-nine fatalities, thirty-five were children, and 207 children were injured. Hospital ambulances all tear through the streets at a speed far too high for safety, Col. Cornell says.

HOLD UP AND ROB PASTOR.

Highwaymen Stop His Wagon on the Road and Threaten Him with Pistol.

Special to The New York Times.

SUFFERN, N. Y., Nov. 6.—It became known to-day that the Rev. J. S. Burton, pastor of the Wesley Chapel, was the victim of a daring hold-up on Thursday afternoon. In the presence of his little daughter the clergyman was halted by highwaymen and robbed at the point of a revolver.

Dr. Burton, accompanied by his daughter, left the home of a parishioner in Mount Ivy about 3 o'clock, and entering his wagon drove toward this place. They had not gone far when two men came toward them. Both were well dressed and Dr. Burton gave them no thought.

Suddenly one of them darted into the road, and catching hold of the pastor's horse with one hand covered the occupants of the carriage with a revolver. Dr. Burton was ordered to get out, and while one man held the horse and kept the victim covered the other went through his pockets. They obtained $5 and some small change.

Assured that there was no more money to be had, the men stepped back and Dr. Burton obeyed their order to get back on the seat beside his frightened daughter. Then the men disappeared.

TRIED TO STEAL LOCOMOTIVE

Man Caught and Overpowered by a Watchman—Held for Larceny.

Special to The New York Times.

BUTLER, Penn., Nov. 6.—It is not the fault of S. E. Wolf of this city that the Pennsylvania Railroad still has possession of all the rolling stock on its books. If Samuel had his way the big corporation would be minus one fine passenger locomotive, nearly new, and four coaches.

Samuel wanted a whole train for himself last night, so he went into the Pennsylvania Railroad yards here, and seeing one standing there, ready for a trip, he climbed aboard, and opened the throttle. The motion seemed to please him, and he worked up a speed of fifteen miles an hour. Watchman H. M. Fisher caught sight of the train, thought it irregular, and at the risk of his life, boarded it, and after overpowering Wolf, brought it to a standstill.

Wolf was held for court to-day by Justice F. H. Davy to answer a charge of grand larceny.

POINTS OUT DANGERS TO TRUANT CHILDREN

School Superintendent Shallow Says They Hide in Low Places and Learn Crime.

CRIMINALS ARE THUS MADE

He Thinks Parents and the Public Should Help Law Officers to Keep These Lads in Check.

In the opinion of Asociate City Superintendent Edward B. Shallow, asigned to the enforcement of the compulsory education law the people are not doing their share to help bring the juvenile truant back into the schools and keep him there.

"In this city, with its enrollment of more than 700,000 children in the public schools and more than 135,000 in the parochial and private schools," said Dr. Shallow, "it cost $216,000 to investigate the absence of children from school and to maintain and instruct 700 of these in truant schools and institutions in the year 1910.

"Many of the absences investigated were legitimate, due to sickness, poverty, temporary necessity, and the like, but 7,244 of the absentees were truants, those who did not 'creep like snails' away from the parental abode each morning, but went out with apparent cheerfulness, knowing that once out of sight of parents they would see kany place but the schools to which they were sent.

"With all this effort of trying to keep children in school, to keep them from vice and crime and away from evil associates, it seems that we do not get sufficient help from men and women generally who could do much to assist. Each man who calls himself a good citizen could help more to break up gambling and crap-shooting among children, cigarette smoking, and the like.

"Some of our well-known citizens say, 'Why give so much attention to the boys who will not go to school? Why build and equip parental schools for them when so many children who desire to go to school can find only inadequate accommodations and attend only a half day? These questions are raised often by men who were school boys forty or fifty years ago, then boys in the country districts, perhaps, where to 'play hookey' did not mean much harm for the boy other than occasional loss of lessons. The country boy or the city boy fifty years ago who 'played hookey' generally went fishing or playing games in the open fields, or on an expedition to see the circus in a neighboring town. But to-day in the great cosmopolitan city of New York the case of the boy who plays truant is quite a different thing. This boy, like his predecessors, must first of all deceive his parents and teachers. Then during the regular hours of school he is likely to consort with juvenile criminals; to fall into the worst of companionship. He feels that he may be discovered more readily in the open streets, hence he lurks in vacant lots, livery stables, cellars, warehouses, and other places where he meets only idlers and learns vice and crime.

"Only a few months ago, in a raid on a gambling house, a fourteen-year-old boy was found. Statistics show that most of the juvenile criminals of this city were at some time truant. We have learned that the truant who is far from home does not hesitate to steal from the stores of tradesmen or to beg from the passer-by. If for no other reason, then, than the prevention of juvenile crime, is it not an eminently proper use of public money to take the truant from the streets and place him where he will be obliged to attend school each day, to learn a trade, to work in the fields, and, above all, to get new habits by an orderly routine of rising, bathing, and going to bed on time each day?

"But the gain to the individual child himself is the greatest benefit of all. Only a small percentage of the boys whom we parole from the truant schols go back to their habits of idleness and truancy. They are taught the futility of the way of the transgressor and are surrounded with things which inculcate self-respect at every point. Our truant schools are parental schools in the truest sense. These schools take the place of the so-called homes from which many of the boys come. True, many well-meaning fathers and mothers, through little fault of their own, have truant and ungovernable children, but in almost a majority of the cases which come to us the State steps in and takes the child temporarily from men and women who are not worthy of the names of fathers and mothers."

Runaway Auto Hits Tree and Burns.

Special to The New York Times.

GREENWICH, Conn., Nov. 6.—A large touring car, bearing a New York license number, was burned last night in Glenville, near here, while the chauffeur was going to visit Thomas Carr, chauffeur for Lionel Sutro of New York City, on the Sutro estate here. On a steep hill the driving gear snapped, and when the brakes failed to stop the car the chauffeur jumped. The car continued down hill, and, striking a tree, the gasoline tank caught fire.

NAVY TO AID IN DEDICATION.

Emery Memorial Y. M. C. A. Building at Newport Ready Nov. 17.

Special to The New York Times.

NEWPORT, R. I., Nov. 6.—The programme has been arranged for the exercises attending the dedication of the Army and Navy Young Men's Christian Association Building, the gift of Mrs. Thomas J. Emery of Newport and Cincinnati, as a memorial to her sons, Sheldon and Albert Emery. Part of the Atlantic Fleet will be in Narragansett Bay for the ceremony on Nov. 17, and Mrs. Emery and relatives and friends will come from Cincinnati.

The morning exercises will be held in the auditorium. William Sloan, Chairman of the International Committee of the Army and Navy Young Men's Christian Association, will preside. Major Gen. Leonard Wood, representing President Taft, will make the principal address.

At 3:30 in the afternoon the flag-raising ceremony will occur. The Rhode Island Sons of the Revolution will present two large American flags for the building. At 3:30 the building will be thrown open to the public for inspection. In the evening there will be an entertainment for the enlisted men of the army and navy.

Members of the Naval Relief Association and wives of army officers will take part, including Mrs. Raymond Rodgers, Mrs. William S. Sims, Mrs. C. L. Hussey, Mrs. John H. Dayton, Mrs. George W. Williams, Mrs. Stephen B. Luce, Mrs. Boutelle Noyes, Mrs. French E. Chadwick, Mrs. Joseph H. Willard, Mrs. Charles M. Thomas, Mrs. H. E. Yarnell, Mrs. William H. Everett, Mrs. James H. Okiver, Mrs. Frank K. Hill, Mrs. Albert Gleaves, Mrs. Richard C. Derby, Mrs. R. H. Dunlap, the Misses Wetmore, Mrs. W. McCarty Little, Mrs. William B. Fletcher, Mrs. R. Z. Johnston, Mrs. F. H. Sadler, Mrs. L. Minor, Mrs. T. S. O'Leary, Mrs. Dallas B. Wainwright, Jr., Mrs. W. D. Owen, Mrs. Oliver Diehl, Mrs. W. S. Anderson, Mrs. Thomas C. Hart, Mrs. F. V. McNair, Mrs. Charles Belknap, Mrs. J. N. Ferguson, Mrs. J. R. Sanford, Mrs. Charles Siegrfried, Mrs. William H. Coffin, Mrs. Joseph H. Tracy, Mrs. Thomas F. Dwyer, Mrs. Homer B. Grant, Mrs. Edgar H. Thompson, and Mrs. Lorillard Spencer.

TRAIN STRIKES OPEN SWITCH

Seaboard Engineer Killed—Malicious Intent Suspected.

ATLANTA, Ga., Nov. 6.—South-bound passenger train No. 43 of the Seaboard Air Line, which left New York at 12:30 o'clock Sunday morning, ran into an open switch at Swanson, 25 miles south of Columbia, early to-day. Engineer W. Edward Pritchard of Augusta was killed and the fireman, express messenger and mail clerk were injured. The engine turned over, pinning the engineer beneath it.

The switch lock was found several feet from the open switch, and for this reason the Seaboard authorities believe that the switch was turned with malicious intent.

MESSENGERS IN BRIEF STRIKE

Memories of Painful Results of Former Failure Were Active.

A brief strike of American District Telegraph messenger boys took place yesterday morning at the main office in the Western Union Building, Broadway and Dey Street, where seventy boys quit work. They were led by Joe Rosenblatt, who acted as temporary organizer, and as they marched down toward Wall Street, with Rosenblatt in the lead, called upon the boys in the various offices to quit.

"No more work now," they shouted. "The strike is on."

A mob of boys collected, and when policemen appeared, and told the boys to move on the order was obeyed, as they knew what it meant to disobey.

Rosenblatt said the messenger boys were "treated like dogs." They were paid 1½ cents a message, and sometimes it took an hour to deliver a message, and yet they were fined when they were late. They wanted an increase of from half a cent to a cent a message, a nine-hour instead of a ten-hour workday and a six-day instead of a seven-day working week. There were other minor demands.

The strike was called off early in the afternoon. It was said that some of the boys reminded their comrades of what happened in a former strike when their mothers knew for the first time of their action when they came home on pay day without any money and of the subsequent painful experiences of some of them.

Hyde Case Again Transferred.

Justice Vernon M. Davis, in the Criminal Branch of the Supreme Court yesterday, signed an order transferring the case of ex-City Chamberlain Charles H. Hyde, who is indicted for accepting a bribe in connection with the Carnegie Trust Company case, from General Sessions to the Supreme Court, thereby nullifying the decision of the Appellate Division transferring the case of General Sessions.

Hyde, who was indicted by a Supreme Court Grand Jury, asked that his case be heard in General Sessions on the ground that he wanted an early trial. At the time he took his appeal no Justice was sitting in the Criminal Branch of the Supreme Court, and District Attorney Whitman did not want the case tried in General Sessions during the Summer months, when only prison cases are tried. Hyde will undoubtedly be tried next month.

SWEPT FROM LINER TO DEATH IN A BLOW

First Officer and Two of the Crew of the Momus Lost on Rough Trip from New Orleans.

PASSENGERS SEE THEM GO

One Throws Life Buoy, Which Officer Tries in Vain to Reach—One Seaman Badly Hurt.

When the Southern Pacific liner Momus arrived from New Orleans yesterday afternoon Capt. John Boyd reported that H. Boesch, the First Officer; Joseph P. Seery, bo'sun, and Robert Nordberg, seaman, had been washed overboard during a heavy gale on Friday, Nov. 3. G. Sutherland, seaman, was so severely injured in the same storm that he had to be taken yesterday in an ambulance to St. Vincent's Hospital.

The Momus left New Orleans on Nov. 1 with seventy passengers for New York, and ran into bad weather directly she got outside. At 2:30 o'clock Friday afternoon First Officer Boesch, Bo'sun Seery, and Seamen Nordberg, G. Sutherland, and T. Gibbins were on the foc'sle head putting extra lashings on the anchors and covers over the ventilator tops when the steamship dived into the trough of the sea and shipped a big roller over her starboard bow that swept the men off the deck. Boesch, Seery, and Nordberg went over the side. Sutherland was washed head first down the steerage companion and lay insensible at the bottom with his ribs crushed in, while Gibbins was washed on top of the winch house at the break of the foc'sle, and was the only one of the five who escaped uninjured.

"The Momus was steaming dead slow at the time," said Second Officer Murnighelt yesterday, "and I immediately reported what had happened to the Captain, who ran up on the bridge, while I got my crew together to lower away the port lifeboat. This was a difficult task in the hard northeast gale that was blowing and the heaving sea, but we managed to get clear of the ship safely and for one hour we pulled around and nearly stood on end, without seeing anything of our unfortunate shipmates. Many times the passengers who were watching from on deck lost sight of us altogether in the trough of the seas, and thought we had gone down. Eventually we had to give it up, and after a hard struggle we managed to get back to the ship, which proceeded for New York."

Samuel Jacobson, a passenger, living at 227 West 112th Street, saw the accident and ran to a lifebuoy, which he threw to First Officer Boesch, who saw it as he was swept by, but, owing to the big waves, he could not reach it, and sank almost immediately. Boesch's home was at Wakefield, Mass., where his mother and sisters are living. Seery lived in Bay Ridge with his father, John Seery, a janitor, at the corner of William and Cedar Streets, in the building owned by the Lloyd Plate Glass Company. Seery was only 22. Nordberg's family was not known.

The Momus came into port with her flags at half mast.

BEATEN IN PULLMAN CAR

By Lehigh Railroad Employes, Says Merchant, and Sues for $25,000.

William Crossley, a Franklin Street commission merchant, started suit in the Supreme Court yesterday against the Lehigh Valley Railroad for $25,000 damages. Crossley says that on Sept. 25 he bought a Pullman berth and ticket on the Lehigh Valley Railroad, from Rochester Junction to Jersey City. He gave up both his railroad and Pullman tickets shortly after leaving the junction, about 10 o'clock.

At 1 o'clock the next morning, when the train was stopping at Sayre, Penn., agents of the railroad company dragged him from his berth and demanded $7 more he says. He pleaded without avail that he had given up his railroad ticket. In the struggle which followed, a pair of handcuffs were clasped on his wrists so violently that his wounds had to be dressed by a physician. He was threatened with arrest, he says, and to avoid being delayed on his journey consented to pay the money demanded. The company's answer is a general denial.

MRS. M. O. ROCKEFELLER SUES.

Demands $40,000 from Mrs. Downes on Alienation Charges.

Sarah A. Rockefeller filed notice of a suit for $40,000 for the alienation of the affections of her husband, Melvin O. Rockefeller of 340 West Fifty-first Street, yesterday in the Supreme Court. The defendant in the suit, Mrs. Annie M. Downes, has not filed her answer.

Mrs. Rockefeller said she had been married to Rockefeller for ten years and that he deserted her last July 19 through the persuasion of Mrs. Downes, whom he met last December.

BROKAW BROTHERS
ASTOR PLACE AND FOURTH AVENUE

Short day—We close at 1 o'clock.
Short story—Everything here for Men and Boys in good Suits, Overcoats, Hats, and Furnishings—until we turn the key in the door.

ESTAB OVER HALF A CENTURY

PATTERNS
CUT TO MEASURE
While you wait, by wonderful new system. 50c this week only.
Individually Fitted Linings. Moderate Prices.
Cutting, Fitting and Draping taught; night and day classes.
Call or Write.
J. H. TRERISE CO.
22 East 33rd St., N. Y
Tel. 5525 Madison Sq.
50c

F. CHAUVENET'S
Red Cap
The Natural RED SPARKLING
BURGUNDY of FRANCE

Established 1832
Balch Price
Furs
TOQUES AND MUFFS
Made from furs which match perfectly in color and lustre, and offered in the season's newest styles.
Many medium priced Toques, Muffs and Stoles, in various skins, of exceptional beauty and value.
Balch Price & Co.
Fulton & Smith Sts., Brooklyn
15 minutes by Subway from Grand Central to Borough Hall Station

STORE WILL REMAIN CLOSED THIS DAY (TUESDAY)

B. Altman & Co.

A SALE OF WOMEN'S COATS
IS ANNOUNCED FOR TO-MORROW (WEDNESDAY).

WHEN MOTOR, TRAVELING AND GENERAL UTILITY COATS, IN SEVERAL STYLES MADE UP FOR THIS OCCASION, WILL BE OFFERED AT THE VERY ATTRACTIVE PRICES OF $14.50 & 21.00

A SALE OF WOMEN'S NECKWEAR
AT ABOUT ONE-HALF THE REGULAR PRICES, WILL BE HELD TO-MORROW (WEDNESDAY), AS FOLLOWS:
LACE TRIMMED JABOTS AT 22c., 32c., 45c., & 75c.
LACE TRIMMED STOCKS, WITH JABOTS ATTACHED, AT 32c. & 75c.

FOREIGN NOVELTIES IN WOMEN'S NECKWEAR COMPRISE MANY DESIGNS AND SHAPES IN COLLARS, FLAT JABOTS, SIDE FRILLS, COLORED COAT SETS; ALSO POMPADOUR, EMBROIDERED AND LACE SCARFS.

Fifth Avenue, 34th and 35th Streets, New York.

GIMBELS
Store Open All Day

Home-Run Baker's Bat on Exhibition
The Club that won the World's Series is on exhibition today, and for the balance of the week, in our Sporting Goods Section, Fourth Floor, where New York fans may see and examine "the stick that did it."

The Men's Store's Candidates Show Marked Fitness for Service

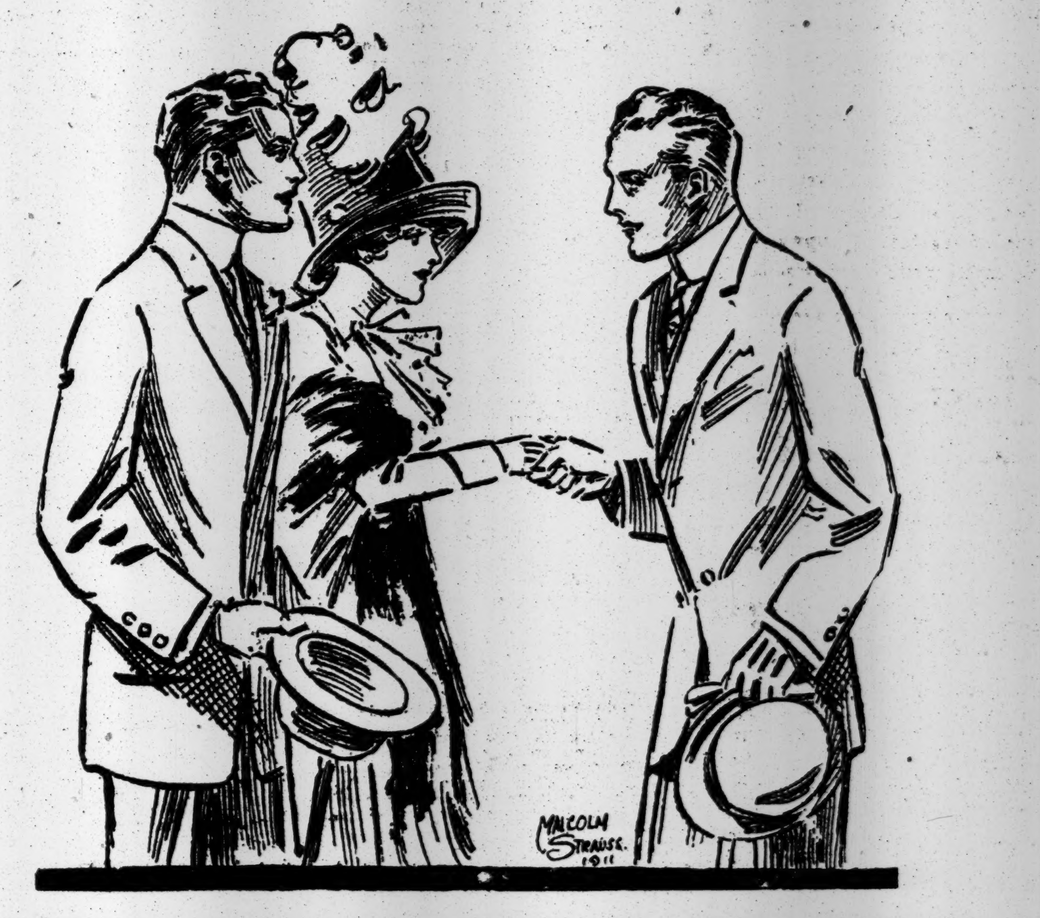

MEN'S SUITS and OVERCOATS at $15.50 That Belong in the $25 Class
That we are not selling them for the higher price, men owe to the fact that two of our first-rate wholesale tailors waived their profit on some excellent surplus lots.
Men will be able to wear the handsome Suits from now right through until Spring. They are in rough and smooth fabrics; browns, grays, blues and mixtures, and tailored the way $25 Suits ought to be.
The Overcoats are Fall or Winter weight. The Fall weights are in the conventional Chesterfield style, silk-lined, and some silk-faced to edge, in black or Oxford or Cambridge gray. The Winter weights are smart Chesterfield styles, plain black or Oxford, serge-lined, and velvet collar. Also many smart Raglans.
Choose, while they are here—which won't be long—at $15.50. Fourth Floor.

Vote First—Then Come to Gimbels for These $1.50, $2 and $2.50 SHIRTS at 95c
Good Shirts are scarce, unless at their regular prices, so this fine news is very unexpected. There are about 1,500 Shirts in this lot, all bearing the label of a well-known shirt-maker, and in the usual order of things, priced at $1.50, $2, $2.50 and even a few at $3. They are of excellent grades of madras and percale, mostly with plaited bosoms, in coat style, with cuffs attached, and in a large number of patterns. Sizes 14 to 17—today 95c each.

Remarkable Group of $1, $1.50, $2 Scarfs 65c
No man can have too many cravats when the opportunity comes his way to buy such handsome styles as these at 65c each. Far too many patterns to enumerate—which is one reason why we have reduced their prices, as many a "line" has dwindled to one coloring or design. Also we are clearing decks for the inrush of holiday Neckwear. 'Tis a rich offering, that men will not be loath to profit by—$1, $1.50, $2 and some $2.50 Scarfs, all at 65c each. Main Floor

GIMBEL BROTHERS
BROADWAY — NEW YORK — THIRTY-THIRD ST

THE PROBLEM OF THE TRUSTS

Discussed by Charles G. Dawes in the Sixth of a Series of Articles by Eminent Men of Affairs—Chicago Banker Asks for a Court of Business Men to Rule on Trade Agreements, Favors Publicity in Corporation Dealings and Says Competition is Out of Date.

There is no question of more pressing importance in the United States to-day than that of the relations which shall subsist between the Government and the people on the one hand and combinations of capital on the other. During the next session of Congress consideration will be given to proposals designed to solve the trust question, possibly resulting in the enactment of a law which shall enable effective co-operation in business and at the same time prevent the abuses which have outraged public sentiment. To place before its readers every aspect of the problem, THE TIMES has arranged for a series of articles by eminent men of affairs, who will present their views on the following points:

1. The effect of the operation of the Sherman anti-trust law as construed by the United States Supreme Court in the Standard Oil and Tobacco Trust cases.
2. Whether it is possible to restore the old-time competition or whether the country must legalize capitalistic and industrial co-operation.
3. If co-operation is necessary under existing conditions, to what extent shall the Government exercise regulation and supervision?

The sixth of the series of articles appears below. The seventh article, by Samuel Gompers, President of the American Federation of Labor, will appear on Thursday next.

By CHARLES G. DAWES.
President of the Central Trust Company of Chicago.

The trouble with the efforts the Government is making to cope with the trust problem arises from the fact that the underlying assumption of the Sherman anti-trust law, under which its actions are brought, is that the policy of unrestricted competition still subserves the best interests of the public.

The steps the Government has taken have not had the effect of increasing competition, but in most cases of establishing precedents which will interfere with proper methods of business now almost universally followed. It is assumed by many that the present policy of the Department of Justice of attack under the Sherman anti-trust law upon present methods of doing business is a general one.

Whatever may be the inference to be drawn from the remarks of the Attorney General as to his future procedure, the fact remains that he has barely passed the edge of the field of his possible activity. The alarming feature of the situation is that, with nothing practically demonstrated in the way of relief to the public through his past actions in a comparatively small number of possible cases, the indirect destruction of values, and the depressing effect upon business which has resulted point to a great future injury to business when the Department of Justice fairly enters its crusade.

And if there be potency for evil in the policy of the general Government proceeding against corporations doing an inter-State business, we may properly be apprehensive when the Attorneys General of the different States and the prosecuting attorneys of the different counties of the States, following the example of the Government and acting under the existing local and unenforced anti-trust laws, attack local industries operating under trade agreements.

Many Trade Agreements.

Let no one underestimate the number of trade agreements in existence in the United States. The United States Consular reports state than in 1905 there were 385 cartels or agreements in restraint of trade in existence in Germany, where they are encouraged in behalf of the general public and have no political opposition.

I believe it no exaggeration to state that in the United States we have five cartels to every one in Germany. When the agreements among local retailers, district wholesalers, local and district manufacturers, publishers, labor unions, contractors, employers, and employes are considered, existing, as they do, throughout almost the entire country, some reasonable in their nature and some unreasonable, an idea may be gained of how far the business interests of this country have already adopted the new order of co-operation as against the old one of unrestricted competition.

So settled a thing in the business of the country is this new order that the business man is only beginning to realize that the system has received a peremptory challenge. He is coming to understand that this attack of the Department of Justice is not simply an attack upon the rich or upon great corporations, it is an attack upon industry and the system under which it now operates.

The two most discussed methods of dealing with the trust question are the method proposed by the radicals and the Taft method. The radical recommendation seems to be to amend the Sherman anti-trust law so that the flexibility imparted to it by the recent decision of the United States Supreme Court is destroyed and all agreements in restraint of trade, reasonable or unreasonable, are made illegal.

Days of Competition Gone.

That such a plan is even suggested indicates the confidence felt by radical politicians in the success of a political crusade against corporations which must draw its strength from the passions and prejudices rather than from the reason of our people.

It hardly seems worth while to discuss at length this proposal. Our people are too intelligent to wish to hark back to the old methods of unrestricted competition. These have gone forever, like antiquated methods of transportation and manufacture

The Taft method seems to be the invoking of the Sherman anti-trust law to dissolve consolidated corporations into their former constituent corporations, under the theory that such separations will tend to restore the former condition of competition between them. The result of the Government's suits thus far brought, in this attempt to fly in the face of the irresistible law of commercial evolution, seems to have been a change in the form of ownership and control, and not in the fact of ownership or the substance of control.

Consider the Northern Securities suit, where substantially the same set of owners find themselves in control of the same railroads through their possession of stock certificates in the Great Northern and Northern Pacific railroads, instead of one certificate of stock in the Northern Securities Company.

Does any one of business sagacity expect that through division of the evidences of ownership the undisturbed ownership itself will cease to exercise its rights and functions?

Case of Standard Oil Company.

We may as soon expect the tides to turn backward as to expect the scattered constituents of the old Standard Oil Company, owned and controlled by the same interests, to fight one another. You may, by law, scatter a family and drive the children from the family home, but law cannot create them enemies, nor can the tie of self-interest in these corporations be obliterated by measures which relate simply to outward forms.

The policy of the Administration in these suits against consolidated corporations will result only in compelling the scattered constituents, still allied in common interests and ownership, to do their business at a somewhat greater cost, which the public will chiefly pay; but it can no more restore the old condition of competition than it can compel a man to bid against himself at a public auction.

We are all affected by the attitude which the Government is now taking upon this question. No man who labors with his hands can stand by in safety and expect to see the rich suffer and himself escape. He may feel that he does not receive his full share of the product of the enterprise of which he is a part, but he will not be helped by having the enterprise crippled.

It is easier to destroy than to upbuild. An iron bolt thrown by an ignorant or a ruthless hand into a great engine running at full speed may destroy it. One man may destroy a building upon whose energies thousands have toiled. The agents of Government, now so active in throwing missiles into the great machine of National industry, will assuredly make their impression.

Sherman Law Inefficient.

But it is of little use to rail against mistaken methods of securing progress. The Administration, if doing nothing more, is at least demonstrating the inefficiency and inutility of the Sherman anti-trust law. What we, as business men, should turn our minds to at present is the proper steps to be taken in legislation which will be forward and not backward.

The recent attacks upon business have frightened many into the advocacy of ill-considered measures. Federal license of corporations in the present state of our laws will increase our dangers, for it will only invite additional attacks or additional destrictions upon the proper and legitimate business of corporations.

As a matter of fact, Federal license is mainly advocated by men who seem to feel that this would relieve them from Administration attack, provided they carry out directions which they assume the law will in some way include. Federal license in itself does not mean protection.

The fact that the Second Bank of the United States was chartered by the Government was only an invitation to the Jackson Administration to destroy it, and when it was destroyed among its chief enemies were the Government Directors of the bank who had acted as spies.

Federal license may be an incident to the proper solution of the problem, but in itself it is no more a solution of the fundamental principles at stake than is the Sherman anti-trust law. We should, however, have a new law upon our statute books during this transition period when we are solving the true relationship of the old theory of competition with the new condition of co-operation—while we are seeking to find the proper legislative expression of the compromise between cut-throat competition and unrestricted monopoly which American business is already recognizing in practice.

Offers a Solution.

While we are seeking a proper solution, the law which I propose will allow us to do it with the minimum of business disaster, and it will aid us in finding a way to the final solution by making us, as a people, more acquainted with the nature and purposes of agreements in restraint of trade.

I suggest a law the general terms of which will provide for a tribunal of selected business men of high standing, before which corporations or individuals desiring to form agreements in restraint of trade may voluntarily appear and have such proposed agreement considered in its relation to the public interest.

If such agreement shall be considered by the tribunal either beneficial or not injurious to the public, then its execution shall be authorized, and those forming it shall be in the meantime immune from prosecution under the Sherman anti-trust law.

The tribunal, however, shall have the power, upon its own initiative, to recall the authority granted to carry out such agreement, if it should prove, after trial, to be injurious to the public in the judgment of the tribunal. If such proposed agreement in the first instance be regarded by the tribunal as injurious to the public, it shall refuse to sanction it, and if it is then entered into the makers shall be liable to prosecution under the Sherman anti-trust law.

There shall be the right of appeal from the decision of the tribunal to the courts in regard to the reasonableness of a contract in restraint of trade—by the proper public officials in the case of the authorization of such a contract, and on the part of the parties applying in case of a refusal to sanction such a contract.

Advantages of His Plan.

Pending a decision, on appeal to the courts by a public prosecutor where an agreement has been authorized and has not been recalled by the tribunal, the agreement shall be operative and the contracting parties free from prosecution. If the courts shall decide upon such an appeal against the agreement, it shall be canceled, and further operations under it shall be subject to the penalties of the Sherman anti-trust law.

Such a law will have the following advantages:

First—It does not interfere with any existing rights of the Department of Justice to have adjudicated, under the Sherman anti-trust act, the reasonableness of the business of inter-State corporations.

Second—Under the present holding of the Supreme Court, agreements in restraint of trade are now made both at the risk of the public and of the business men making them—at the risk of the public, because in the case of an unreasonable contract it remains in force and the public suffers until after long adjudication the court declares it unreasonable; at the risk of the men making it, for they cannot know in advance whether the court will hold such agreement reasonable or unreasonable, and whether in consequence they will be held as criminals or not when the adjudication is completed.

Third—This law invites men having trade agreements already in effect, which they regard as reasonable, to make them public and to request review of them by the tribunal in order to relieve themselves of the possibility of actions against them personally under the penal code.

Benefits of Publicity.

Fourth—This publicity will educate the public in the distinction to be made between reasonable and unreasonable agreements in restraint of trade and aid in revealing the true nature and vast importance of the problem which must be solved.

Fifth—It will gradually segregate the men and corporations engaging in fair trade agreements who are willing to subject them to the preliminary test of a public consideration by the tribunal from those unwilling to do this.

Sixth—It does not involve coercion, for submission to the tribunals is voluntary.

Seventh—Under this law the proper conduct of business, which is the important thing, rather than the form of its organization, will be emphasized.

To sum up, under the proposed law the question of the public interest, which is of prime importance, will be decided by an impartial public tribunal at the time the contract is sought to be framed. If it is held to be unreasonable it cannot go into effect and the public will not suffer in the meantime.

At the same time the men desiring to make it have the same opportunity of relief from the courts later that they have now. If, however, it is held by the tribunal to be reasonable, the business man can engage in it without fear of prosecution until the court has decided against him, when he must desist, under penalty.

The Department of Justice is now bombarded with requests for their opinion upon such questions, because good business men desire to take no risk with the law, and, rather than run the risk of prosecution for something they do not regard as criminal, are seeking to have the Department of Justice, an association of lawyers, assume the powers of review upon business methods which this tribunal would assume. This situation, in itself, constitutes an argument for this proposed law.

ARMOUR EMPLOYES TO RECEIVE PENSIONS

Big Packing Company Puts Up $1,000,000 to Establish an Old Age Fund.

55,000 MEN TO BENEFIT

Will Get 2 Per Cent. of Their Salaries for Every Year of Service—Must Have Worked Twenty Years.

Armour & Co. have followed the example set by a number of this country's railroads and other big corporations in the last ten years, and have started a pension plan for the benefit of 55,000 employes.

The company itself has set aside $1,000,000 to start the pension fund. The 55,000 employes will pay 3 per cent. of their salaries annually into the fund, and will receive 2 per cent. of their salaries at the time of their retirement for each year they have served. Employes, for example, who have served the company twenty-five years will receive an annual income equal to 50 per cent. of their salary at the time of their retirement. Employes who have served the company for twenty years will receive an annual income of 40 per cent. of their salary at the time of retirement.

Fifty-seven years is the minimum age for retirement, and an employe must have served the company for twenty years. Provision is also made, however, for employes who have served the company only fifteen years, but who have become sick or incapacitated.

J. O. Armour, the head of the corporation, is himself the originator of the plan. Ever since the Northwestern Railroad and the Chicago, Milwaukee & St. Paul started their pension plans for old employes seven or eight years ago, Mr. Armour has had a similar plan in mind. None of the other big packing houses of the country has tried the plan, although, besides the railroads, several life insurance companies and steel companies have done so. Mr. Armour became so enthusiastic over the idea that about a year ago he sent representatives over to Europe to study the various pension systems in operation in England and France.

"Our pension plan was put in operation on Nov. 1," said an officer of the company yesterday. "No pensions, of course, have been paid out yet, but a number of employes have signified their intention of taking advantage of the plan. The fund is created for the benefit of our permanent salaried employes. These number about 55,000. That does not include the shifting piece or time workers, who do not stay in one job very long. Those salaried employes who have reached an age between 57 and 65 years, and who have been twenty years or more in the service of the company, are eligible to be pensioned under our plan.

"Employes who have reached the age of 57 years may retire on a pension by applying to the pension fund's Board of Trustees. The Trustees consist of A. Watson Armour, Alfred R. Urion, and Frederick W. Croll. These three are themselves old officers of the company."

They can use their discretion about admitting to pension applicants who have reached the age of 57. But employes who have served the company twenty years or longer and have reached the age of 60 years may demand retirement; while employes who have reached the age of 65 and who have served the company for twenty years or more will be retired on pension whether they demand it or not.

As to the fund itself, the company has already pledged $1,000,000 for its establishment and maintenance. The employes will pay 3 per cent. of their annual salaries into the fund every year. This will entitle them to receive annually from the time of their retirement to their death 2 per cent. of the salary paid them at the time of retirement for each year of service. The women employes are to be pensioned in the same way as the men, except that women may be retired at the age of 50 after having served twenty years.

Employes who have been only fifteen years in the service, if they are sick or incapacitated, may enjoy the benefits of the pension fund, even if they are under 57 years of age. The pension which will be paid them, however, will be decided at the discretion of the Trustees of the fund. The families of deceased employes will also be provided for in the following way:

Upon the death of an employe who has been in the service more than fifteen years, there is to be paid to the widow and, if no widow, to the children under 18 years of age, 1 per cent. of the salary of the husband for each year of service. If he has not completed fifteen years of service, then there is returned to the widow, or, if no widow, to the children under 18 years of age, all money that the employe may have paid into the fund during his lifetime, with interest. If an employe dies after having served twenty years or longer, then the widow or his children receive one-half of the pension to which he would have been entitled on retirement age.

To the women employes upon their marrying any time within the twenty years of service, the money paid by them into the fund is returned at the time of marriage, and there is also returned to the employes who resign before reaching the retirement age the money which they paid into the fund.

Fresh From the Country-Side

Creamy and captivating, Sheffield Milk comes to you from hygienic farms. Just look at a bottle. *See* how creamy—how clean—it is.

Sheffield Farms Milk

is pasteurized. Hence you can be sure of its purity. Hundreds of babies' lives have been saved this year by the Board of Health with Sheffield Milk. Insist on it—and gain absolute safety, and quality, in your milk.

Sheffield Farms Slawson-Decker Co.
Executive Offices, 524 W. 57th St., New York.
Telephone 6750 Columbus.
Branches throughout New York and Yonkers.

Dentistry!

Let Your Good Judgment Guide You in the Selection of a Dentist as in Other Important Matters.

If we were permitted to print a list of the names of our patients we are convinced you would find many of your closest friends among them and many whose judgment you would not scruple to follow.

What appeals to them should, therefore, naturally appeal to you. They come here to get what experience has taught them is the best in dentistry. To learn what IS the best in dentistry, you, too, should come here.

If you have already lost teeth and have at least two of your own still remaining in either jaw, we will make you an interchangeable bridge. In appearance and comfort these teeth will equal your own teeth when at their best.

If your front teeth need attention we will not disfigure your mouth with gold, but will fill your teeth with porcelain or build them up with porcelain crowns, and give them that look of naturalness that they showed before the first trace of decay.

We require no payment in advance or later unless the work is to your entire satisfaction.

We make no excessive charges, and give you a written guarantee covering any dental service we render.

Consultation free. Dental Parlors, third floor.

DR. TEPPER, Prop.
Bloomingdale Bros.
Lex. to 3d Av., 59th to 60th St.

J. Ehrlich & Sons

Choose Your Oculist With Greatest Care

You see this warning everywhere. Magazines and dailies are impressing *the subject that we have emphasized for years.* Many people abuse their eyes, and even more are risking their sight by ignorant examinations. Know the importance of *accuracy in glasses, lest in the days of failing eyesight you suffer the penalty of mistakes.*

Eyes Examined Without Charge **By Registered Physicians,** Oculists of Long Experience. Perfect Fitting Glasses as Low as $2.50

J. Ehrlich & Sons
Oculists' Opticians
223 Sixth Av., 15th St. 217 B'dway, Astor House
350 Sixth Av., 22d St. 101 Nassau — Ann St.
13 West 42d—Bet. 5th & 6th Avs., New York
498 Fulton St., Cor. Bond St., Brooklyn.

DESKS CHAIRS TABLES

WOOD AND STEEL FILING CABINETS

PROMPT SERVICE HONEST PRICES

SECTIONAL BOOKCASES

STEEL CABINET SAFES

The Globe-Wernicke Co.
380-382 Broadway, cor. White, N. Y.
Phones Franklin 3870-3871-3880.

Have You Tried
J. & J. COLMAN, Ltd.
New Mustard Relish?

A new sensation for the palate, a wonderful aid to digestion and perfectly delicious. For fish, meats, ragouts, salads, etc.

Put up by the celebrated mustard manufacturers of London, England
At all Grocers. Ask for it.
IMPORTERS,
JAMES P. SMITH & CO., New York.

Grape-Nuts
FOR THOSE WHO LIVE BY BRAIN WORK.

JULIUS BACHRACH
LIFE AND GENERAL INSURANCE.
Tel. 350 Cortl. 120 B'WAY. Write, Phone or Call.

Advertise Lost Articles in the Lost and Found columns of The New York Times. Finders seeking owners of lost belongings turn to the Lost column of the Times first.

J. M. Gidding & Co.
OUTER APPAREL · MILLINERY · FURS
FOR WOMEN, MISSES and JUNIORS

Closed this day, Tuesday, November 7th.

This is truly a *Specialty Store* in its broadest sense—each department being distinct from the others, though benefiting by the experience and buying facilities of one complete organization of trained heads.

Thus, there are *six Specialty Stores under one roof.*

Fifth Avenue at 46th Street

Smith Gray & Co.
OPEN ALL DAY TODAY

von Gal made Hats
3.00 4.00 5.00

Von Gal made hats combine standard quality, exclusiveness of style in comprehensive range, with absolute assurance of satisfactory service.

No matter how strongly individualized your taste may be,—what your thought of style, shape, color, or dimensions, you will find in the von Gal made hat assortment in the Smith Gray & Co. stores the hat for YOU.
3.00, 4.00 & 5.00

Smith Gray & Co.
Two Brooklyn Stores:
Fulton St. at Flatbush Av.
Broadway at Bedford Av.
Two New York Stores:
Broadway at Warren St. Across from City Hall.
5th Av., Bet. 27th & 28th Sts.

ABRAHAM AND STRAUS.

10 Minutes Jersey City to Hoyt St.

Special Day For Men
In Brooklyn's Greatest Store.

Men's $25 Silk Lined Overcoats, $19.75.

Rich Oxford or black coatings, in plain or fancy weaves, from our highest grade manufacturer; silk lined throughout; all hand-tailored; regular or stout sizes.

Men's $20 Overcoats, $14.75.

Fine Oxford or black kersey, serge lined; a value unmatched in several seasons; over 1,500 of these Coats sold by us during the past few years with universal satisfaction; regular or stout sizes.

Men's $60.00 Fur Lined Overcoats, $45.00.

Outside of fine broadcloth; choice of natural or blended muskrat linings; collar of Persian lamb; all sizes from 36 to 46.

Men's $20 Fancy Suits, $15.00.

Fancy worsteds in neat effects, smart cassimeres—among them the plain grays that are scarce at any price—cut over new Fall models, ordinary stout or long sizes.

EXCLUSIVE WITH US—WARMTH WITHOUT WEIGHT fabrics of Irish manufacture (our own importation), cut over English models—made in America; **$25.00, $27.50.**

TWO IN ONE reversible Coats that are new and correct, **$20.00.**

Second floor, Men's Building.

1,500 Men's White Plaited Shirts, 78c.

White plaited Coat Shirts. Made from fine fabrics, cuffs attached. The product of a reliable maker, accurately constructed in every detail; the equal of most Shirts selling at $1.00.

Main floor, front, East Building.

Men's 20c. Half Hose, 12½c.

Cotton Half Hose in fancy stripes and checks; also plain colors in tan, navy, gray, green and black; full fashioned and seamless.

Men's 50c. Half Hose, 27c.

Black, gray, tan and navy. Lisle soles, heels and toes.

Main floor, Men's Building.

Men's $3.50 and $5.00 Black Derby Hats, $1.95.

The factory expert calls them "seconds" because of the slightest flaw or variance in weight—faults that would go unnoticed in the average factory. The bodies are identical with those sold the country over at $3.50 and $5.00. The styles are all desirable, conservative blocks, as well as those favored by "smart" dressers....................**$1.95**

Main floor, Men's Building, Entrance Hoyt St.

Men's Gloves at 98c. a Pair.

SPECIAL OPPORTUNITY for small hands in pique dogskin Gloves that have been $1.50 and $1.75. All sizes in cape, a Glove that we have frequently sold at $1.25, now....................**98c.** a pair

Main floor, front, East Building.

Men's Suits or Overcoats to Measure $25.00

More Than Fifty Styles of Fine Woolens.

AN ELECTION DAY OFFERING that is sure to be attractive to the man who would dress well and at the same time not pay any more than a good ready-made garment would cost. A Suit or Overcoat, custom tailored, from a wonderful variety of exceptionally fine woolens, made in the same careful manner you would expect to find if you paid $35.00—perfect workmanship and fit. Great assortment of tweeds, cassimeres and cheviots, as well as blue and black.

Overcoats in handsome coatings, black, blue, brown, gray or fancy mixture; cut over new Chesterfield models, 46 inches long, with linings of fine serge or Venetian. We guarantee every sleeve lining to last two seasons. Above 42 breast measure, an extra charge for material necessary.

Third floor, Men's Building.

Men's Custom Shirts, Four for $10.00.

ELECTION DAY OPPORTUNITY—THE MAN OF THE FAMILY may come here on Tuesday and see what superior Shirts we offer at four for **$10.00.** The additional comfort and satisfaction derived from wearing a Shirt that fits absolutely perfect is well worth the little difference in price. Shirts as good as these anywhere else would cost you much more. Made of fine imported madras, in any style desired, plaited, stiff or negligee bosoms

White Dress Shirts, Six for $12.00.

Shop of the Shirts to Fit, Balcony, East Building.

Men's $4.00 Shoes at $2.59 a Pair.

PATENT LEATHER in button and blucher style, with welted and stitched soles; new, snappy "Hi-toe" model, military heels; sizes 5 to 9, C, D and E widths. Third floor, Men's Building.

Sale of Porto Rico Cigars,
Decidedly Underpriced.
BEST OF LUCK FOR ELECTION DAY.

A BIG PURCHASE enables us to offer these excellent Cigars at almost half price in many instances.

All hand made Cigars, fine long fillers; very good flavor.
Union Club, box of 25, at **$1.00,** instead of $1.75.
Puritanos Finos, box of 50, at **$1.50,** instead of $2.75.
Brevas Finos, box of 50, at **$1.30,** instead of $2.50.
Brevas, large size, box of 50, at **$1.75,** instead of $3.00.
Rothschilds, box of 50, at **$1.50,** instead of $2.75.

Main floor, Men's Building, just inside Hoyt Street entrance.

Nobbiest Overcoats for Boys and Young Men.
Great Stocks at Little Prices.

THE STOCK OF OVERCOATS which we carry is greater than that of any other store hereabouts. There isn't a good style, there isn't a good material, there is not one well fitting, merit winning garment offered anywhere in the greater city that will not find its duplicate here, with perhaps a trifle better style, and AT PRICES WHICH CANNOT BE APPROACHED ANYWHERE.

And the same applies to Suits, Hats, Blouses, and all apparel for boys and young men.

Boys' $6.50 Winter Overcoats, $4.95.

Boys' long Tourist Overcoats, light gray mixed herringbone cheviots, cut full and long, well made and perfect fitting; sizes 10 to 16 years.

Boys' and Children's Overcoats, $6.95 to $15.

Russian Coats, sizes 3 to 8 years. The new Polo Overcoat, sizes 4 to 10 years. Boys' Tourist Overcoats, with belted back, sizes 12 to 17 years. All the leading staple and fancy overcoatings, including fancy cheviots, plain kerseys, friezes, chinchillas and all warmth-without-weight fabrics. Faultless tailoring characterizes all of these garments.

Young Men's Winter Overcoats, $18 to $25.

All the latest models in belted Tourist Overcoats, raglan shoulder and plain dressy styles, in plain navy and Oxford frieze, made with velvet collars. Button through fronts and special A. & S. model lapels, collars and new style pockets. All popular fabrics in grays, tans and browns, in twill wale cheviots, overplaids and stripe effects.

Splendid Suits for Boys and Young Men.

Boys' Mixed Suits at $4.95.

Cheviot and cassimere, in gray, tan and brown mixtures. Norfolk and double-breasted jacket style, cut full, well made and faultless in fit and style. With one or two trousers. Best colors and patterns.

Boys' $1.00 extra cloth Trousers, fancy cheviots; sizes 6 to 14 years..**79c**

Boys' Fine Tailor Made Suits, $6.95 to $15.

CHOICEST FABRICS from the foremost woolen mills in this country. Coats made on the smart A. & S. models and tailored in the best manner. Style ideas embodied in these Suits that make them superior to all others.

THERE'S A CLAQUE TO CHECK APPLAUSE

Mme. Cantatrice Pays It to Say "'Sh" When the Inexperienced Audience Interrupts,

AS WELL AS TO GIVE A HINT

When the Right Moment for Applause Has Arrived—Mme. Gerville-Reache Reveals the Secret.

A letter to THE NEW YORK TIMES from Mme. Gerville-Reache, the French contralto, would make it appear that the opera "claque" is a well-established institution here, and that its function at times is educational. This is her letter:

To the Editor of The New York Times:

The various statements relative to the "claque" which have appeared in the daily press contain not a small amount of sanctimonious dissembling. In Philadelphia, as well as in Paris, Berlin, and London, not to mention New York, Boston, and Chicago, the claque is a well-established and well-recognized institution.

While I have never heard of an artist being hissed by the claque, I know that the gentleman mentioned in connection with the Philadephia incident, and other gentlemen in the same line of activity, call regularly upon artists to offer them their services, and that all artists avail themselves more or less frequently of such services. The truth is that the claque plays a very useful part during the first performances of a new work. Many a singer has been greatly annoyed, not so much by the public's indifference as by the public's unfortunate tendency to applaud whenever there is a pause in an aria with which it is not familiar. At such times the famous s-s-s-sh of the professional claque is sorely needed to prevent a positive interruption.

On the other hand, after the audience has caught itself several times applauding at the wrong place it may for fear of making another mistake refrain from manifesting its enjoyment and let a climax fall absolutely flat. Then the claque may give those people a timely signal.

Some artists pretend to scorn the claque; those proud persons usually buy blocks of seats for obliging friends, whose applause, if not always timely, is at least enthusiastic and persistent. Why not be frank about it and call a spade a spade?

Mme. GERVILLE-REACHE.

New York, Nov. 6, 1911.

Mr. Gatti-Casazza, General Manager of the Metropolitan Opera Company, said last night that there was no "claque" in New York. "I am well aware that the 'claque' is an established institution in many European cities, in Paris and in Madrid especially," he said. "There is often a 'claque' at the operas in Buenos Aires also. Of other American cities I cannot make any statement. But I am very sure there is no 'claque' here.

"Mme. Gerville-Reache says that the 'claque' is a very useful thing? Well, I think for a serious public and for a public with taste it is a wholly useless thing. The applause of the 'claque' is so artificial that the people can detect it. A good singer will succeed without applause of that kind, and a poor singer cannot be made a success with the aid of it."

Mr. Gatti-Casazza had never heard of the professional claquer who was exposed in Philadelphia on Saturday. But it was learned that Nathan Arlock was known to other managers of the Metropolitan Opera House. Two years ago it came to the notice of the business controller of the theatre that Arlock was calling on the singers of the opera and offering his services. At that time the business controller, it was said last night, warned him to keep away from the Opera House.

Of the few singers of the Metropolitan Opera, who are now in the city, none could be found last night who would comment on the declaration of Mme. Gerville-Reache.

TIMES "AD" AIDS A WOMAN.

She Recovers a Watch and Chain Through the Lost Column.

Miss Mina Engel Levi of 925 West End Avenue has recovered a valuable watch and chain she lost on Oct. 27 through an advertisement she inserted in the columns of THE TIMES on Oct. 31.

On Saturday evening a street car conductor called and asked Miss Levi to describe the watch and chain. After she did so they were promptly restored to her. The following is an excerpt from a letter from Miss Levi expressing her appreciation of THE TIMES's assistance:

"Thanks to your assistance, I am happy once more in the possession of my watch and chain. The advertisement in THE TIMES was read by a street car conductor, who promptly returned the lost articles."

SHOOTS TWO FOR BURGLARS.

Storekeeper Thought Customers Were Robbers—One Is Dead.

BALTIMORE, Md., Nov. 6.—Peter Barnard, 25 years old, a native of Holland, and Patrick J. Burke, 26, of Cleveland, firemen on the revenue cutter Windom, were shot last night in Arundel Cove, on the Patapsco River, by Thomas Travers, son of a storekeeper. Barnard died and Burke is in a critical condition.

Travers says he fired because he thought the men were trying to break into the store. It was late, he said, and they tried to batter in the door.

The firemen declared that they went to the store to buy tobacco, and that when they knocked on the door they were shot.

JUDGE ADMITS HE ERRED.

Verdict Against a Woman Straphanger Set Aside by Justice Erlanger.

Supreme Court Justice Erlanger yesterday set aside a verdict in favor of the Nassau Electric Railroad Company, a subsidiary of the B. R. T., in a $5,000 damage suit brought against it by Bertha Schneider. Miss Schneider was injured Jan. 15, 1910, on a St. John's Place car at Sixth and Atlantic Avenues, Brooklyn. The car was crowded and Miss Schneider was a strap-hanger. She declares that the car was stopped suddenly, and that the hand by which she clung to the strap was lacerated and that some of the finger ligaments were torn so badly that her hand became stiff and crippled.

The company's answer was a general denial. Miss Schneider brought fellow-passengers to testify to her version of the accident. The motorman and conductor said the sudden stop had been necessitated by the appearance of a wagon in the path of the car. This other witnesses denied. In reversing the jury verdict Justice Erlanger says that the story of the street railway employes was improbable; that he failed to charge the jury on certain points as requested by Miss Schneider's counsel, and that these were proper requests.

HARRY M. COUDREY HELD.

Ex-Congressman Arraigned in St. Louis for Insurance Frauds.

Special to The New York Times.

ST. LOUIS, Nov. 6.—Ex-Congressman Harry M. Coudrey was brought here to-day from New York under arrest on a charge of using the mails to defraud in connection with the Twin-Continental Life Insurance and International Fire Insurance Companies. He gave $6,000 bail after pleading not guilty before Federal Judge Dyer.

Harry B. Gardner, promoter and fiscal agent of the companies; Grant Gillespie, chief counsel, and William H. Thompson, Treasurer, who were arraigned with Coudrey, also pleaded not guilty. Their trials were docketed for Jan. 8. Coudrey was arrested Saturday in New York by Special Agents Dotzert and Jentzer of the Department of Justice. After breakfasting with them, Coudrey went to the Federal Building and inquired the amount of his bond, which Robert J. Williams, manager for the Mutual Life Insurance Company of Philadelphia, and Millard F. Watts, a lawyer, signed. Charles L. Shaw, stock salesman for the company, surrendered to-day, and gave a $6,000 bond after pleading not guilty.

Coudrey declined to discuss the charge against him. He was President of the Twin Companies for a time. Disappearance of assets amounting to nearly $160,000, is back of the charges against the men.

ASSIGNS METHODIST BISHOPS

Board Announces Conferences in North and South America and Africa.

OKLAHOMA CITY, Okla., Nov. 6.—Methodist Episcopal Bishops in many parts of the world were assigned at this afternoon's session of the Board of Bishops to preside at conferences of the church to be held next Spring.

Kansas City is to have two conferences at the same time, the St. Louis conference meeting March 20 on the Missouri side of the river, and the Kansas conference on the Kansas side. This, it is said, will bring together perhaps as great a number of visitors as has ever assembled at an annual conference. The assignments were:

Bishop Burt of New England Conference, Springfield, Mass., April 10; the East Maine Conference in Rockland, March 27.

Bishop Wilson, Wilmington Conference, Wilmington, Del., March 13; New York Conference, Kingston, N. Y., March 27.

Bishop Neeley, Louisiana Conference, Shreveport, La., Jan. 17; Mexico Conference, Mexico City, Feb. 21; Philadelphia, March 13.

Bishop Anderson, Washington Conference, Washington, March 30; New England Southern Conference, Providence, R. I., March 27; New Hampshire Conference, Nashua, N. H., April 3.

Bishop Nuelson, Upper Mississippi Conference, Corinth, Miss., Jan. 17; Mississippi Conference, Hattiesburg, Miss., Jan. 1; Northwest Conference, Salina, Kan., March 20.

Bishop Quale, Lincoln Conference, Oklahoma City, March 7; St. Louis Conference, Kansas City, March 20; Central Missouri, St. Louis, Mo., March 27.

Bishop Smith, South Kansas Conference, Baldwin, Kan., March 13; Kansas Conference, Kansas City, Kan., March 20.

Bishop Lewis, New York Conference, Herkimer, N. Y., April 10.

Bishop Hughes, Maine Conference, Lewiston, Me., March 27; Vermont Conference, Newport, Vt., April 10.

Bishop Cranston, Newark Conference, Montclair, N. J., March 27; Wyoming Conference, Scranton, Penn., April 10.

Bishop Hamilton, New York East Conference, Brooklyn, March 27; Delaware Conference, Salisbury, April 3; Troy Conference, Saratoga Springs, N. Y., April 10.

Bishop Berry, Porto Rico Conference, Guayama, (date not decided;) New Jersey Conference, Asbury Park, N. J., March 13.

Bishop Bashford, Hawaiian Mission Conference, Honolulu, March, (date open;) Baltimore Conference, Baltimore, March 27.

Bishop Bristol, North Andes Mission Conference, Lima, Peru, Jan. 4; Santiago, Chile, Jan. 24; Eastern South American Conference, Montevideo, Uruguay, (date open.)

Bishop I. B. Scott, African Conference, Monrovia, Liberia, Feb. 7.

The conclave of Bishops will be concluded to-morrow afternoon. To-morrow night the clergymen will leave for Tulsa, Oklahoma, to visit the Methodist College. From Tulsa they will go to Denver to attend a meeting of the Mission Board.

TEXAS TRAINMEN MAY UNITE.

Engineers, Firemen, Conductors, and Brakemen Meet to Discuss It.

HOUSTON, Texas, Nov. 6.—Members of the Brotherhoods of Engineers, Firemen and Enginemen, and Railway Conductors and the Brakemen's organization of the Harriman lines entering Houston, met yesterday behind closed doors for the purpose, it is declared, of discussing a federation of their unions.

Similar meetings, it is said, were held at all division points of the Harriman system. It was stated that the meetings had nothing whatever to do with the strike now on.

STATE COMPETITION AT RAILROAD SHOW

The Best of the Orchards and Farms in the Madison Square Garden Exhibition.

LONG ISLAND HAS SURPRISES

Land Attractions Here, There, and Everywhere Pointed Out—Canada Puts In Some Inducements, Too.

The railroads of the country vied with one another at the Land and Irrigation Exposition at Madison Square Garden last night, in proclaiming the superoirity of their respective parts of the country over all other respective parts, as evidenced by its prize output of splendid fruit, grains, and vegetables. The good housewives were there to be gladdened by the sight of fruits and vegetables such as her market seldom affords. Men visitors to the railway exhibits were told that all they had to do to produce even larger and finer specimens of agricultural achievement was to turn their backs upon the city and go to the cheap and waiting land just opened up by the railroads, and abundantly supplied with excellent irrigation facilities.

The Great Northern Railway, for example, presented exhibits representing nearly every section of its 1,800 miles of roadway, from St. Paul to Seattle, through Washington, Oregon, Montana, North Dakota, and Minnesota. Washington and Oregon gathered in a yield of from 500 to 1,000 bushels of apples an acre from the Wenatchee Valley.

There was 6-foot oats garnered in 60 and 80 bushels an acre in the Flathead Valley, Mont., 4-foot alfalfa gathered thrice a year, great cucumbers masquerading under the distended appearance of pumpkins, potatoes weighing 4 pounds apiece and each fit for a family meal.

The visitors were informed that there was plenty of irrigated land, just waiting to bear similar crops for them, if they travel westward and buy it up at from $150 to $250 a acre, bearing in mind that ten acres there would yield more than fifty acres here. As additional attractions, the railway exhibited several real Blackfeet Indians ready upon oath to attest to the safety of paleface scalps in the now civilized West, even though they themselves did bear such unpleasant suggestive names as Iron Whip, Horse's Ghost, and Kill Twice.

A similar exhibit of the Canadian Pacific Railway showed red Winter wheat weighing 65 and 66 pounds a bushel from land costing from $10 to $30 an acre. Not to be outdone, the Northern Pacific Railway exhibit boasted of alfalfa, king of fodders, with no less than 106 by-products, including such refined delicacies as cookies, soda water, and sherbet. The same road exhibited sugar beets grown 6 tons to the acre, peaches 6 inches in diameter, large neck clams 20 inches long, 7 years old, and still fresh. Wisconsin, Minnesota, North Dakota, Montana, Idaho, Washington, and Oregon were the lure-points of this road. The Chicago, Milwaukee, & St. Paul Railway, running some 2,000 miles from the Missouri River to Puget Sound, presented a magnificent and alluring panorama in bas-relief of the Kittitas Valley, Washington; and below, the prize fruits and grains gathered there. Wheat yields of 35 to 50 bushels an acre, and oats of from 80 to 100 bushels were exhibited by this road.

Meanwhile the Pennsylvania Railroad and the Long Island Railroad appealed to the visitors to remain comfortably in the East and near the joys of Broadway, by exhibiting the astounding results of the experimental farms on Long Island. This exhibit consisted of a fringe of ugly scrub oak, which experts used to say was worthless and the only thing that the soil could grow; and below, the things it actually has grown—all on two ten-acre farms at Wading River and Medford.

Practically all the ordinary fruits and vegetables were exhibited there, and in addition such foreign specialties as French artichoke, Swiss chard, the sakurajima or Japanese radish, which weighs 30 pounds in Japan, and which was grown to the weight of 42 pounds on nearby Long Island, and 8-pound Gibraltar onions. All the products, it was said, were grown without the use of fertilizers.

In addition, the Pennsylvania exhibit showed progress in means of transportation by setting side by side models of the old Conestoga wagon that used to make the trip from Philadelphia to Pittsburgh in twenty days, and present-day trains that have cut the journey to seven hours.

The New England show, participated in by the New York, New Haven & Hartford Railroad and the Boston & Maine and the Maine Central, showed a wealth of Masachusetts apples, Connecticut tobacco, Vermont maple sugar, Cape Cod cranberries, and beans from Boston. New England said it could match the Far West in quality, if not in size, of its products any day.

The New York Central exhibited the results of its Farm Bureau work and the educational campaign it has been carrying on among farmers, in conjunction with the New York State Agricultural Association, to prove that New York State offers plenty of unsurpassable and cheap farms near the Eastern market and to compete with the allurements of the Far West.

New York declared that it had the widest variety of products at the highest average of quality. Its dairy products were exhibited attractively enough—there were butter busts of President Taft and of Gov. Dix and Mayor Gaynor almost melting in the heat of the approaching elections. There was a real cheese, too, weighing 6,296 pounds and said to be the largest in the world. It came from Lowville, N. Y., which is on the map.

The South, too, was not without its champion among the railroads, the Southern Railway having set up a large exhibit of the products of the States it traverses: Virginia, North Carolina, South Carolina, Georgia, Florida, Alabama, Mississippi, Tennessee and Kentucky. It included grains, grasses, cotton, peanuts, hemp, tobacco, potatoes, and apples of more than twenty-five varieties.

LORIMER WITNESSES CLASH.

Conflicting Testimony as to Whether Blair Met Tippit in July, 1909.

CHICAGO, Nov. 6.—Possibility of perjury trials developed to-day when two witnesses in the Senator Lorimer investigation gave testimony directly in conflict with that of two former members of the Illinois Legislature. The question of veracity is between John A. McNeil of Olney, Ill., and E. M. Rowland of Sterling, on one side, and Thomas Tippit of Olney, and William C. Blair of Mount Vernon on the other side of the story.

Tippit and Blair, former Democratic members of the Legislature, who voted for Lorimer, have repeatedly denied that they met July 20, 1909. Later the same day Blair appeared at a baseball game at Centralia, Ill., and is said to have displayed eleven $100 bills. The Committee of Federal Senators has been trying to discover who gave this money to Blair.

Tippit, on Oct. 25, last, said before the committee:

"I state positively that I did not meet him [Blair] or see him or know that he was in Olney at any time in July, 1909."

To-day McNeil testified:

"I met Blair on the street in Olney on the date in question, and while I was talking with him, Tippit joined us, shook hands with me and Blair, and then Blair and Tippit left me, and together walked in the direction of the First National Bank."

E. M. Rowland of Sterling, formerly a publisher of a newspaper at Olney, corroborated McNeil by testifying that he met Blair in Olney on the morning of July 20.

CHICAGO BARS 20,000 VOTES.

Judge Owens Strikes Off Names Sent In by Lodging House Keepers.

Special to The New York Times.

CHICAGO, Nov. 6.—Cook County voters to-morrow will elect ten Judges of the Superior Court and one Judge of the Circuit Court, and well-informed politicians look for about an even break between the Republican and the Democratic candidates.

As a climax to a bitterly fought campaign, in which the public has been singularly apathetic, County Judge Owens to-day summarily cut 20,000 names from the registry list on the ground of fraud. In this manner the Judge ended any possibility of carrying out an alleged conspiracy to colonize in the so-called river wards. The 20,000 names were filed by lodging house keepers. They represented persons purporting to be voters whose names did not appear on the registration list, and it will be impossible to vote them.

The court ruled that more than 1,700 lodging house affidavits were illegally and improperly drawn and sworn to by the keepers, and that statutory provisions were not complied with in their preparation.

Every signer of one of these affidavits was cited to appear in court on Thursday to show cause why he should not be punished for contempt of court for failing properly to prepare and swear to the affidavits.

THINKS IT WAS SUICIDE PACT.

Coroner Says Crigo-Flynn Autopsy Explodes Murder Theories.

Special to The New York Times.

MOUNT VERNON, N. Y., Nov. 6.—Coroner James H. Brennan of New Rochelle announced to-night that the autopsy on Miles Congo and Mrs. Bridget Flynn of White Plains, whose bodies were found floating in Long Island Sound on Saturday, confirmed him in the belief that it was a case of suicide.

"Neither the man nor the woman had taken any kind of poison," said Coroner Brennan, "and their lungs were filled with water. This is a sure sign that Congo and Mrs. Flynn drowned. Why the bodies floated I cannot explain. The bruises on the head of Congo were undoubtedly made by the body coming in contact with rocks off Hen Island. I consider all murder theories exploded. The most mysterious feature is that the boat in which they had been fishing was found anchored in shallow water. The oars were in the bottom of the boat and their fishing tackle was intact. This leads me to the belief that the couple planned to die together and that they jumped overboard."

It became known to-day that Mrs. Flynn has a husband, Christopher Flynn, who is supposed to be in the West.

DOG BIT WOMAN AND RESCUER

Sprang at Mrs. Donovan When She Attacked It and Fought Policeman.

Mrs. Patrick Donovan found in the vestibule of her home, 486 Jackson Avenue, Jersey City, a mongrel dog crouching out of the rain last night. She attempted to drive the animal out with a broom. It sprang at her, fastening its teeth in her right hand. Screaming with pain, she attempted to break the dog's hold.

Policeman Richards came to her rescue, and the dog, letting Mrs. Donovan go, caught him by the right hand. Another policeman came to Richards's assistance, and it was only after he had half-strangled the dog with his belt that Richards's hand was released. Mrs. Donovan and Richards received severe lacerations of the hand.

PAID $200 FOR TROUT RAID.

Scooping Fish from Saranac Hatchery, Men Escape on Hand-Car.

Special to The New York Times.

SARANAC LAKE, N. Y., Nov. 6.—Eugene Sullivan of Lake Clear and John Ryan of Malone paid the State Conservation Commission $200 to-day for a bold and productive raid which they made two nights ago on the spawning beds for brook trout at the Saranac Inn fish hatchery. Two bushels of female trout almost ready to spawn were taken from a retaining box at Bone Pond.

The men escaped on a New York Central hand-car taken from the station at Saranac Inn. Hatchery employes did not discover the robbery until morning, when Game Protector Byron Cameron was notified. Searching the houses for miles around, Cameron at last entered the home of young Sullivan just as the family was sitting down to a meal of broiled trout. The fish, done to a turn, were already on the table. Cameron seized them for evidence.

Sullivan confessed and implicated Ryan. He said they had scooped the trout out of the retainer with bushel baskets. The loss of spawn to the hatchery was serious, but the penalty collected is said to cover it.

GOODWIN COMES TO TESTIFY.

Comedian on Way to New York to be Witness at Scheftels Trial.

LITTLE ROCK, Ark., Nov. 6.—Nat Goodwin, the comedian, served here with a subpoena to appear as a witness in the United States Court for the Southern District of New York in the case of the Government against B. F. Scheftels and others for fraudulent use of the mails, will leave for New York immediately after his performance to-night.

The case in which Goodwin is to appear is that against Scheftels and Rice, recently indicted in New York accused of promoting fraudulent mining schemes. It is said that Goodwin was one of the victims, although he refused to discuss the matter.

BARS CALIFORNIA WOMEN.

Law Provides That Registration Must Close Forty Days Before Election.

SAN FRANCISCO, Nov. 6.—California women generally will not be permitted to participate in elections held this year, owing to a State law that registration must close forty days before election. Women cannot vote at the municipal election to-morrow for that reason.

The Los Angeles municipal election, which takes place Dec. 5, permits time for women voters to legally register. Several smaller towns are similarly affected, but in the majority of California cities women will not vote at Municipal elections this year.

The difference is caused by municipal charters fixing different election dates.

BUCKET SHOP LAW UPHELD.

Men Caught in Country-Wide Raids in April, 1910, to Stand Trial.

WASHINGTON, Nov. 6.—Holding the recent enactment of Congress relating to bucket shops in the District of Columbia to be constitutional, the District Court of Appeals reversed to-day the decision of the District Supreme Court and remanded for trial Louis and Angelo Cella of St. Louis, Samuel W. Adler of New York, and others, charged with conspiring to conduct a bucket shop in the district.

The Appellate Court sustained the claim of the Department of Justice that the lower court was in error when it held that the word "contract" quoted in the statute was so broad as to make the legislation violative of the Constitution in attempting to prohibit "all agreements, trades, and contracts." The case grew out of raids on bucket shops in seven cities on April 2, 1910.

LEFT $70,000 FOR CHARITIES.

Will of James C. Atwater, Filed for Probate, Provides Many Bequests.

The will of James C. Atwater, who died Nov. 1 at Springfield, Mass., was filed for probate yesterday at the Surrogates' Office. Mr. Atwater left bequests of about $70,000 for charitable and philanthropic purposes. He left $5,000 for a memorial in the Church of the Pilgrims, Brooklyn, to the Rev. Dr. R. S. Storrs, "my beloved pastor."

Mr. Atwater left $5,000 each to the Rev. Dr. D. M. Heydrick for use among the poor in Brooklyn, to the Brooklyn City Mission and Tract Society, to the Brooklyn Orphan Asylum Industrial School and Home for Destitute Children, to the Brooklyn Home for Aged Colored People, the Congregational Home Missionary Society the American Board of Foreign Missions, the Congregational Church Building Society, and the Church of the Pilgrims; $3,000 each to the Society for the Relief of Respectable and Aged Females, the Brooklyn Young Men's Christian Association, and the Brooklyn Young Women's Christian Association, the Long Island Historical Society, the Brooklyn Homeopathic Hospital, the American Bible Society, and the American Tract Society; $2,000 for religious work at Brightwood, Mass., and $10,000 to erect a memorial to his father at North Branford, Conn. He left many large bequests to his relatives, including trust provisions for widows of relatives.

LATEST CUSTOMS RULINGS.

Eggnog Is Held to be a "Spiritous Beverage"—Hyacinth Bulb Duty.

It was decided yesterday by the Board of United States General Appraisers that eggnog, for tariff purposes, at least, is a "spiritous beverage," and as such subject to a customs tax of $2.60 per proof gallon. The Italo-American Express Company, the importer, contended that the commodity is a beverage "similar" to still wine, and therefore dutiable at only 60 cents a gallon.

The board reversed Collector Loeb in his assessment of duty on hyacinth bulbs. They were taxed at the rate of $2.50 a thousand under the act of 1909. The board sustained the contention that the bulbs are dutiable properly at 50 cents a thousand. The importers concerned are William Elliott & Sons, Davies, Turner & Co., C. C. Abel & Co., H. Waterer, the American Shipping Company, and A. C. McClurg & Co.

THE UNITED SERVICE.

Special to The New York Times.

The Army.

WASHINGTON, Nov. 6.—Capt. H. W. Jones, Medical Corps, relieved duty at Walter Reed Hospital, D. C.; to Jackson Barracks, La., duty.

Capt. J. M. Coffin, Medical Corps, to Fort Riley, Kan.

Capt. S. Frankenberger assigned to Sixth Field Artillery.

First Lieut. W. H. Dodds, Jr., Field Artillery, assigned to Third Field Artillery.

Capt. C. P. Elliott, U. S. A., (retired,) to Presidio of San Francisco for observation and treatment, General Hospital.

Orders Oct. 28 directing First Lieut. J. M. Lockett, Tenth Infantry, to join the company to which he may be assigned amended to direct him to remain with Eighteenth Infantry for one month.

Transfers in the Coast Artillery Corps: First Lieut. R. E. M. Goolrick, from Sixtieth to Ninety-sixth Company; Second Lieut. V. E. Clark from Ninety-sixth to Tenth Company.

Orders Oct. 23 directing First Lieut. T. M. Chase, Coast Artillery, to join the Seventy-ninth Company amended to direct him to proceed, Nov. 15, to join that company. He will remain with 104th Company until that date.

Orders Nov. 1 directing First Lieut. W. N. Haskell, Signal Corps, to sail for the Philippines Dec. 5 amended to direct him to sail Jan. 5.

Movements of Naval Vessels.

ARRIVED: Penacook at Portsmouth, N. H.; California, Maryland, South Dakota, West Virginia, Colorado, Oregon, Vicksburg, Glacier and Prometheus at San Diego; Maine at Philadelphia; Des Moines and Walke at Boston; Rocket at Washington; Delaware, Sterling and Petrel at Navy Yard, N. Y.; Marietta at Portsmouth, N. H.; Vulcan, Yankton and Salem at Newport; Waban and Eagle at Guantanamo; San Francisco, Arethusa and Mars at Norfolk; Monaghan, Celtic, Ajax, Patuxent, and Prairie at Hampton Roads; Wheeling at Cristobal; Brutus at Seawall Point; Pompey at Fuchau; Cincinnati and Raleigh at Mare Island; Buffalo at San Francisco.

SAILED: Nashville from New York City for Boston; Bonita, Grayling, Narwhal, Salmon, Snapper, Stingray, Tarpon, Castine and Severn from Delaware Breakwater for Norfolk; Florida from Tompkinsville for Boston; Justin from Amapala for Corinto.

POLICE AND FIRE TRANSFERS.

Police Department.

Pension.—Patrolman Patrick Bolger, 33d Precinct, on his own application, at $700 per annum. Appointed Sept. 23, 1874.

Transfers.—Lieutenants: G. Rengerman and W. J. Powers, 18th to 21st Precinct; D. J. Sheahan, 18th to 1st Precinct; H. Ebert, W. M. Estabrook, J. T. Howard, J. H. Shiels, 19th to 18th Precinct; J. L. Falconer, 19th to 5th Precinct; R. O'Connor, 21st to 15th Precinct; A. P. Cooper, 23d to 17th Precinct.

Sergeants: S. Gillespie, 18th to 21st Precinct; H. Duane and T. J. Hughes, 18th to 26th Precinct; J. Barry, M. K. Clarkin, J. J. McKenzie, J. F. McGrath, and M. A. Wall, 19th to 18th Precinct; J. Duane, 21st to 29th Precinct; J. H. Smith, 22d to 18th Precinct; J. J. Tiernan, 22d to 21st Precinct.

Patrolmen—19th to precincts indicated: To 18th Precinct—T. P. Cummings, P. Colligan, W. J. Thompson, J. J. Flynn, J. J. Kelly, G. A. Mott, I. Nathanson, G. Pross, M. H. Teator, T. Conroy, G. W. Reid, D. Eimann, J. F. Hyland, C. Mohn, M. Nolan, P. O'Brien, B. H. Smith, R. Urquhardt. To 21st Precinct—J. F. Shea, W. McCleary, B. W. De Groff, T. M. O'Connor, L. F. Weil, G. Wetzel, J. J. Flynn, A. B. Stone, D. F. McElroy, J. Baker, J. Courtney, J. F. Foley, W. C. Hay, C. A. Hultgren, F. Koch, T. A. Lavin, O. Manahan, J. J. McManus, T. E. Nelis, J. A. Smith, J. L. Campbell, F. A. Tetzner, T. J. Schaefer, J. M. Weisenrider, R. McA. Wilson, T. O'Flaherty, E. T. Cody, M. P. McGarry, G. S. Bloss, Jr., W. Cullen, G. D. Hopkins, C. Hildebrandt, M. J. Jordan, A. Kepko, J. J. Manning, H. P. McCabe, F. McNulty, L. Paulus, Jr. To 22d Precinct—C. Jones, T. J. Gaffney, J. A. Phelan. To 23d Precinct—E. A. Cloonan, J. J. Garvey, W. Mayer, R. W. Morano, G. J. Glantz, J. C. Hale, J. Martin, A. F. McManus.

Bridge A to precincts indicated—A. Sullivan, 18; J. Cooney, 21; F. Rempe, 21; J. J. Talbot, 21; T. Bell, 23; F. Campbell, 21; H. C. Miller, 21; R. B. Bevier, 21; E. Kasmire, 22.

Doormen—J. Buckley, 19th to 18th Precinct; J. Connors, 19th to 39th; S. English, 19th to 292d; J. T. Bateman, 292d to 172d.

Nineteenth Precinct to precinct indicated—Probationary Patrolmen P. J. McCloskey, 18; A. D. Sindt, 18; H. Van Cott, 21; G. A. Stern, 21; T. Egan, 18; M. Wood, 21; L. Schonfeld, 21.

Mutual Transfers—Patrolmen: W. T. Reynolds, 7th to 43d Precinct, and Allen C. Landvoe, 43d to 7th; T. J. Cody, 32d to 157th, and J. T. Brady, 157th to 32d; J. J. Donnelly, 35th to 146th, and M. Gormley, 146th to 35th.

Temporary Assignments—Surgeon Patrick J. Murray, to charge of Sixteenth Surgical District, in addition to his own, for eleven days; Lieuts. Charles J. Fahey, 281st Precinct, to command 146th Precinct for ten days; Edward J. Burns, 285th Precinct, to command 281st Precinct for two days.

Assignments Discontinued—Sergt. W. M. Kiely, 65th Precinct, from bicycle duty to patrol in precinct; F. J. McKenna, 18th Precinct, from clerical duty to patrol; T. Carlin and E. Moran, 18th Precinct, from duty as drivers of patrol wagon to patrol.

Resignation—Probationary Patrolman Benjamin Laventhal, 35th Precinct.

Permitted to leave city—Lieut. C. J. Sheehan, Detective Bureau, for thirty days' sick leave.

Fire Department.

Detailed to command battalion escort at funeral services of Foreman James A. Hagen, Engine 107, at St. Mathew's Church, Utica Avenue, Brooklyn, at 9:30 o'clock this morning—Foreman James W. Heffernan, Engine 106.

Detailed to command companies composing above battalion—Assistant Foreman Oscar Hoeffling, Hose 2; Francis H. McLaughlin, Engine 107, and Henry F. Fox, Hook and Ladder 53.

Pall Bearers—Foremen Lewis H. Shaw, Hook and Ladder 55; Richard J. Marshall, Engine 135; Emmett Soden, Engine 122, and Henry B. Burtis, Engine 152.

Appointed uniformed firemen on three months' probation and assigned as indicated—Harold W. Abrams, Hook and Ladder 3; Roscoe C. Bahlmann, Engine 151; Robert J. Benson, Engine 138; Theodore J. Durholz, Hook and Ladder 68; Joseph W. Dwyer, Engine 2; John P. S. Ferrick, Engine 8; Eugene Godfrey, Engine 17; Archibald A. Hunter, Engine 28; David P. Kind, Engine 110; William Liebermann, Hook and Ladder 21; William E. McPherson, Engine 104; Harry W. Smith, Engine 16, and Harry W. Strubbe, Engine 72.

Many men (especially those commuting) have elected our Convertible Collar Overcoats at $16.50 double service garments.

And whether worn with the collar flat and open, when the weather is fair, or with the collar buttoned high at the throat, military style, when the wind howls and the snow falls, you're dressed in the height of fashion. Swagger models, big and long, made of warm, serviceable fabrics in bright tones of gray, brown and tan.

We give double "S. & H." Green Stamps until noon—Single Stamps in the afternoon.

VOGEL BROTHERS
42 St. at 8 Ave.
Store Open All Day.

Lord & Taylor
Founded 1826

To-day, Tuesday

Special Sale of Men's Furnishings

Silk Folded Four-in-Hands Large variety of colors and designs. Value $1.00	50c
Plain and Pleated Negligee Shirts Attached cuffs, coat model. Value $1.50	$1.00
Tan Cape Gloves Sewn outseam, regular or short fingers. Special Value	$1.00
Mercerized Cloth Pajamas Plain colors and fancy, military or V-neck models. Value $1.50	$1.00
Cartwright & Warner's Underwear Medium weight, natural wool (non-shrinkable), broken sizes (mostly drawers). Values $2.50 and $3.00	$1.45

Store open To-day, Tuesday, until 6 P. M.
Broadway & 20th St.; 5th Ave.; 19th St.

Stores Open All Day To-Day—Election Day.

New York's Greatest Overcoat Sale
At Its Zenith

We have given every man and young man a strong incentive to buy a new overcoat. We have made the temptation so strong as to be almost irresistible. People are familiar with the big clothing values we habitually offer, and we know of no better indication of the decline of the "unknown make" fallacy than the size and scope of our Overcoat Sale and the number of people it is attracting. Since we announced this great sale our stores have been crowded, and this is due to the fact that we are truthfully stating the actual values and offering the finest and best made clothing to-day—that of Hackett, Carhart.

The number of models and extensive range of patterns will exceed your expectations. These perfect-fitting garments are distinctive. All the new models—raglans, box coats, belted coats, convertible collar coats, single and double breasted coats, in kerseys, vicunas, meltons, cheviots, cassimeres, velours, etc. Fur and fur-lined overcoats. Read below the values and the prices, then call and see them. Although the demand has been enormous, our stocks are ample, as we have all the overcoats from our wholesale department in stock.

$55.00 Value Overcoats - $37.50
$50.00 Value Overcoats - $32.50
$40.00 Value Overcoats - $27.50
$35.00 Value Overcoats - $25.00
$28.00 Value Overcoats - $19.50
$25.00 Value Overcoats - $17.50
$22.50 Value Overcoats - $15.00
$20.00 Value Overcoats - $13.50

Election Day Specials in Men's and Boys' Clothes.

Men's Fur & Fur Lined Overcoats 1/3 to 1/2 Off Regular Prices

Open To-Day Until 6. Harlem and 42d Street Stores Open Till 9.

Hackett, Carhart & Co. INC. RETAIL
E. E. TURLINGTON, Vice-President

265 Broadway Near Chambers St. | 841 Broadway Cor. 13th St. | 119 West 42d St. Near Broadway. | 125th Street Near 3d Avenue.

CANTEEN'S ABOLITION HAS WORKED INJURY

Surgeon General Torney Says Soldiers Are Driven to Drink Spirits Instead of Malt Liquors.

A VICTORY OVER TYPHOID

The Annual Report Shows That It Has Practically Been Driven Out of the Army—Progress in Sanitation.

The annual report of Surgeon General George H. Torney, U. S. A., throws light on several subjects of public interest, including anti-typhoid vaccination and the canteen question, and shows, as Dr. Torney expresses it, "an unusual advancement for the army in the accomplishment of proper provision for the care of the sick." He maintains that the abolition of the canteen has had an injurious effect.

There were 16,093 vaccinations against typhoid fever. Statistics in the report indicate progress in perfecting the vaccine and the methods of preparing it. Following its administration there were 0.5 per cent. of severe general reactions after the first dose, 0.4 per cent. after the second dose, and 0.2 per cent. after the third dose. These figures compare with 0.7, 0.6, and 0.2 per cent. in the preceding year. It is pointed out that the most severe case of sickness following the administration of the vaccine resulted from violation of the injunction against vaccinating any but persons in normal health.

The most noteworthy feature of the section of the report dealing with anti-typhoid vaccination is the announcement that only three of the immunized men became infected with typhoid following the injections. The disease ran a mild course in each case, and all recovered.

Figures relating to the admission of soldiers to army hospitals for alcoholism furnish an interesting comparison. In 1910, the rate was 23.51 per thousand. In 1909 it was an even 25 per thousand. Comparisons are made for the last thirty-one years, conditions in tropical possessions being excluded. In the ten years before the canteen was established the average rate of admission was 55 per thousand; it was only 26 per thousand on the average in the canteen period and 28 per thousand in the decade subsequent to the abolition of the canteen.

From year to year these conditions are shown: A steady fall from 1882 and 1883, when it was 69 per thousand, down to and including 1898, when it was only 16 per thousand. Then followed a rise for eight years, and again a fall.

"It will be observed," the report states, "that the improvement in the alcoholic rate began before the establishment of the canteen and was continued during most of the canteen period. It is believed that this corresponds to the general progress of temperance in the United States and that it would have been sustained but for the undoubtedly injurious effect of the abolition of the canteen, which destroyed the attractiveness of the soldier's club and compelled him to go outside of the limits of the military post for amusement. In this way he is compelled to drink distilled liquors to excess in place of mild fermented liquors in moderation."

It is apparent from the report that the army is in control of the fly menace in camps. Col. Henry P. Birmingham, Chief Surgeon of the Manoeuvre Division at San Antonio, says:

"The three great centres in camp which afford breeding places for flies, viz., the latrine, the picket line, and the garbage wastes, have been eliminated as such. It is therefore not surprising that there should be comparatively few flies found, and that, instead of increasing as the season advances, they are rapidly diminishing."

The improvement along the picket line was effected in the following manner: It was burned over thoroughly, using part of the dry refuse as fuel, after sprinkling it freely with crude petroleum. Burning once a week proved to be effective.

The relation of shoes to marching is featured in the report, this information having been contributed by the medical officers at Fort Totten, N. Y., and Fort Banks, Mass. The former classified the faults of shoes in the cases of 595 men examined for shoe defects. In the 1,190 shoes worn by these men only 43 were found to conform to the standard of correctness. Of the remainder, 33 were too long, 451 too short, 111 too wide, and 266 too narrow.

The Fort Banks medical officer examined the feet of 192 men, and found that 50 per cent. were wearing shoes that were too short. It is suggested, therefore, that not enough attention is paid to the shoes served out to the soldiers. It is to be noted that complaints about soldiers' shoes appear in each annual report.

The vital statistics of the army indicate a steady improvement in the general health. The ratios are 596.54 admissions to hospitals, 3.40 deaths and 28.35 non-effective per thousand in 1910, as compared with ratios of 628.91, 4.20, and 30.27 per thousand in 1909.

The mean strength of officers was 4,416, and 37 officers were retired for disability, (or 8.38 per thousand,) as compared with 19.21 for 1909.

The mean enlisted strength for the year is given as 71,534, as compared with 74,319 the preceding year, and the discharge rate for disability was 14.02 per thousand. There were 320 deaths, 175 from disease.

JAIL STOPS A MARRIAGE.

Girl Vows She Will Wed Youth After He Serves Sentence for Abduction.

James Connelly, a machinist, who lives at 224 West Thirty-fifth Street, was sent to the Elmira Reformatory by Judge O'Sullivan in General Sessions yesterday after he had pleaded guilty to abducting Emma Nauerman, 16 years old, of 163 West Ninety-ninth Street. Connolly took the girl to Syracuse on Oct. 12. He couldn't get a marriage license there, so they went to Newark, N. J., where the City Clerk advised the girl to go back to school. Then they returned to this city, where she asked her parents to consent to the marriage. They refused and had Connolly arrested.

When he was arraigned in court yesterday she said she still desired to marry Connolly, and would do so when he was released from Elmira.

Guardsmen Reorganize Rifle Club.

The Rifle Club of the Seventy-first Infantry, N. G. N. Y., was reorganized for the season last night in the armory on Park Avenue and Thirty-fourth Street. The occasion was celebrated by an individual re-entry match with prizes for non-winners. Col. William G. Bates was elected President; Gen. E. A. McAlpin, First Vice President; Capt. W. A. Delamater, Second Vice President; Capt. C. F. True, Treasurer; Lieut. L. W. Thompson, Secretary; Private R. H. Lummis, Assistant Secretary.

An interesting programme of matches was announced as follows: Nov. 10, individual re-entry; Nov. 17, novice and revolver; Nov. 24 and Dec. 1, class cup; Dec. 8, three prize; Dec. 15, same as Nov. 17; Dec. 22, handicap; Dec. 29, Seventy-first Veterans' Association match and individual re-entry; Jan. 5, miss and out; Jan. 12 and 19, same as Nov. 24; Jan. 26, same as Nov. 17.

The club was organized in December, 1910. It has since grown steadily until now its roster numbers 150 members. It won the First Brigade match at the Blauvelt Range on Sept. 26, defeating the Seventh Infantry by four points.

Bronx Church House Wins.

The Bronx Church House basket ball five easily defeated the basket ball team of the Second Battery of the National Guard in a one-sided game last night on the former's court by the score of 37 points to 9.

WOMEN PLAY GOLF IN DRENCHING RAIN

Mrs. Herzog and Mrs. Lefferts Winners in Medal Play Handicap at Englewood.

Quite a field of players turned out for the last one-day tournament open to members of the Women's Metropolitan Golf Association over the links of the Englewood Country Club yesterday. Even before the early starters had finished in the eighteen-hole handicap rain began to fall, so that all got drenched. The stroke competition was won by Mrs. S. F. Herzog of the Fairview Country Club, with a card of 108, 18—90, while Mrs. S. F. Lefferts of the home club won the gross prize with a 99.

Coincident with this affair was a bogey handicap, the same scores counting. In the bogey event, however, the contestants were given three-quarters of their medal-play allowances. This was won by Miss G. Pickhardt, who went around in 106, and, aided by a nine-stroke handicap, managed to finish all square. Later on the women took part in a putting competition. This consisted of eighteen holes, twice around the putting course. Miss Louise Krug of the home club won first prize, with a score of 45, a stroke better than Mrs. T. Nielson of Hackensack, who got the second award. Mrs. Lefferts also had 46, but as she had already won one prize, her score did not count. The scores in the handicaps follow:

MEDAL PLAY HANDICAP.

	Gross.	H'cap.	Net.
Mrs. S. F. Herzog, Fairview	108	18	90
Mrs. W. I. Seaman, Richmond county	108	15	93
Mrs. B. B. Wild, Fairview	115	21	94
Miss G. Pickhardt, Englewood	106	12	94
Mrs. M. Howe, Englewood	120	25	95
Mrs. H. R. Stockton, Plainfield	104	8	96
Mrs. S. F. Lefferts, Englewood	99	3	96
Miss Louise Krug, Englewood	104	7	97
Mrs. N. P. Rogers, Baltusrol	101	3	98
Mrs. B. A. Stratton, Cranford	107	8	99
Mrs. F. Krug, Englewood	104	4	100
Mrs. B. Broun, Englewood	120	20	100
Mrs. W. J. Faith, Wykagyl	107	6	101
Mrs. S. A. Cunningham, Englewood	114	12	102
Miss F. H. Rosenheim, Deal	110	7	103
Mrs. N. H. Busey, Englewood	128	25	103
Miss E. Freeman, Englewood	108	6	102
Miss B. Graham, N. Jersey	119	14	105
Mrs. J. C. Barclay, Englewood	118	7	111
Mrs. J. Todd, Greenwich	142	25	117
Mrs. A. E. Paterson, Richmond County	135	18	117

BOGEY HANDICAP.

	Gross.	H'cap.	R's'lt.
Miss G. Pickhardt, Englewood	106	9	all sq.
Mrs. H. R. Stockton, Plainfield	104	6	2 down
Mrs. S. F. Herzog, Fairview	108	14	3 down
Mrs. S. F. Lefferts, Englewood	99	2	4 down
Mrs. W. I. Seaman, Richmond County	108	11	5 down
Miss L. Krug, Englewood	104	5	6 down
Mrs. W. J. Faith, Wykagyl	107	5	6 down
Mrs. N. P. Rogers, Baltusrol	101	2	7 down
Miss B. Graham, N. Jersey	119	11	8 down
Miss F. H. Rosenheim, Deal	110	5	8 down
Mrs. M. Howe, Englewood	120	19	9 down
Mrs. S. A. Cunningham, Englewood	114	9	10 down

Herrick Wins Race Through Desert.

PHOENIX, Arizona, Nov. 6.—Harvey Herrick's National car was first through the fair grounds gate at 1:51⅕ coast time in the Los Angeles-Phoenix race, which was started Saturday night at 10:47. The car was in good condition in spite of its terrific pace of over 542 miles of desert. Herrick, who won last year's race in the Kissel car over the Mecca-Ehrenburg route, was given a tremendous ovation. The Pope-Hartford car arrived at 2:29⅓, and the Franklin car at 2:35.

Belmont Horse Placed Third.

PARIS, Nov. 6.—August Belmont's Dulcinee III., finished third in the Prix Perceneige, run at St. Cloud to-day.

CLINTON JUNIORS WIN.

Sophomores Defeated in Final Meet for School's Athletic Championship.

The athletes of the Junior class overwhelmed those of the Sophomore class in the final set of games of the series to decide the inter-class athletic championship of De Witt Clinton High School in the gymnasium of the Clinton School yesterday afternoon, and won by a score of 46 points to 22. The series has been in progress between the two classes that competed in the meet yesterday and the Freshmen and Senior classes for the past two weeks.

The Sophomores and the Freshmen clashed in the opening meet two weeks ago, the former winning and putting the latter class out of the race. Last week the Junior class beat the Seniors, which eliminated the latter class and left the Sophomores and the Juniors to fight it out yesterday.

There were seven events decided in yesterday's meet, and out of this number the class of '13 captured six firsts and one second. The class of '14 finished first in only one event, the 880-yard run. In the one-mile exhibition run D. Babtkis of the class of '12 came home a winner, and N. Weg and F. Schwartz, both of the class of '14, finished second and third, respectively. The summaries:

30-Yard Dash.—Won by D. Trenholm, '13; D. Crockett, '14, second; W. Malone, '13, third. Time—0:03 3-5.

110-Yard Dash.—Won by W. Malone, '13; D. Crockett, '14, second; E. Garvey, '14, third. Time—0:13.

440-Yard Dash.—Won by A. Kurzmar, '13; W. Moore, '13, second; R. Garner, '14, third. Time—0:59 3-5.

220-Yard Dash.—Won by D. Trenholm, '13; E. Garvey, '14, second; D. Crockett, '14, third. Time—0:26 2-5.

440-Yard Relay, Competitors Not Weighing More Than 120 Pounds.—Forfeited to the juniors.

Unlimited Relay, 880 Yards.—Forfeited to the sophomores.

880-Yard Run.—Won by G. Halaz, '14; M. Douglass, '13, second; N. Weg, '14, third. Time—2:16 3-5.

One-Mile Run, (exhibition; no points awarded.)—Won by D. Babtkis, '12; N. Weg, '14 second; F. Schwartz, '14, third. Time—5:14 3-5.

High Jump.—Won by D. Trenholm, '13, height, 5 feet 1 inch; D. Crockett, '14, second, height, 5 feet; G. Hartman, '13, third, height, 4 feet 10 inches.

Shot Put.—Won by H. White, '13, distance, 35 feet 1 inch; S. Weinstock, '14, second, distance, 27 feet 4 inches.

Young Loughrey Wins Easily.

Young Loughrey of Philadelphia proved too clever for Harry Powers in the main bout of ten rounds at the Brooklyn Beach Athletic Club last night. It was Loughrey all the way, and although Powers was always willing to mix it up, his knowledge of fisticuffs was inferior to that of the Quaker. In the second round Loughrey went to Powers in whirlwind fashion, and with a terrific right punch to the stomach knocked the South Brooklyn fighter through the ropes. Loughrey hit his opponent often, but most of his jabs and hooks were light, and Powers was able to stand the punishment without flinching. This was Loughrey's last appearance here for some time, for he will leave in a few days for Paris. On account of the rain only a small crowd witnessed the bout.

Moran Outpoints Johnson.

Jimmy Moran earned a clean-cut victory over Leo Johnson in the final bout of ten rounds last night at the Malvern Athletic Club. Moran did all the leading in every round and had his opponent swinging from all angles. Johnson was cautioned several times for foul tactics, but did not heed the warnings. When the going was too strong for Johnson he resorted to holding, refusing to fight back.

The semi-final of six rounds between Young Sam Langford and 'Battling Marshall was stopped in the last period in order to save the latter from being knocked out.

Battling Nelson Fights a Draw.

TROY, N. Y., Nov. 6.—At the Grogan Athletic Club here to-night "Battling" Nelson, former lightweight champion of the world, and Frank Loughrey of Philadelphia fought ten slashing rounds to a draw. The two boxers stood toe to toe and exchanged blows, neither giving ground. Over 2,000 persons witnessed the bout. In the semi-final between Eddie Bracken and Young Clements, both of Boston, the referee stopped the bout to save Bracken from further punishment.

STAHL TO MANAGE RED SOX.

McAleer Said to Have Signed Him to Direct Team and Play First Base.

Special to The New York Times.

CHICAGO, Ill., Nov. 6.—Jake Stahl will be manager of the Boston Red Sox next year. He will also play first base. This was announced to-day on the return of Charles Comiskey and his thirty guests from the Comiskey hunting camp in Northern Wisconsin.

James McAleer, part owner of the Boston team, was a member of the hunting party. He returned here several days ago, and on his way East denied that he had obtained the services of Stahl.

It was stated to-day, however, by several members of the hunting party whose word cannot be doubted, that all the time McAleer was in the woods he carried about with him Stahl's signed contract. He is said to have shown it to several of his friends.

Stahl is President and Manager of the Woodlawn State Bank of Chicago. It was his business affairs and nothing else that led him away from baseball.

Phillies Win Game in Havana.

HAVANA, Nov. 6.—The Philadelphia baseball team to-day won the second game of its Cuban tour from Havana by a score of 5 to 3.

De Witt Clinton Shooters Win.

The rifle match between the De Witt Clinton High School rifle team and the sharpshooters of the Commercial High School of Brooklyn, decided on the latter's range yesterday afternoon, resulted in a victory for the Manhattan team by a total score of 260 points to 243. The De Witt Clinton High School team displayed fine form, and every member tallied thirty-one points or over, two of them, Capt. Eversfield and Dutton, making a perfect score of thirty-five points. Only five members of the Commercial team made thirty points or over, and none of them had a perfect score. Benjamin, the highest individual point-getter on the Brooklyn team, had a total score of thirty-four points. Hollingshead scored the lowest number of points for the Commercial High School team, getting only twenty-seven tallies. The scores follow:

DE WITT CLINTON.		COMMERCIAL.	
Eversfield, (Capt.)	35	Searman	30
Minpv	31	Hollingshead	27
Welton	31	Colgan	29
O'Connell	31	Boist	28
Morvay	33	Benjamin	34
Serling	33	Hanson	32
Clendenning	31	Meserve	32
Dutton	35	Glencing, (Capt.)	31
Total	260	Total	243

Schnabel Star in Y. M. C. A. Games.

The West Side branch of the Young Men's Christian Association held their second bi-monthly athletic closed meet of the indoor season last night in the gymnasium. There were six events decided and the competition was keen.

G. Schnabel was easily the star performer. He contested in two events and won both, the twenty-yard dash and the 440-yard dash limited handicap. In the latter event Schnabel, starting from the scratch mark, broke the Young Men's Christian Association indoor record for the distance, his time being 0:52 3-5, as against the former record of 0:53 1-5, which has stood for some time. The summaries:

20-Yard Dash.—Won by G. Schnabel; E. McCormack, second; W. Weber, third. Time—0:03.

One-half-Mile Walk.—Won by F. Schwartz; J. Carrigan, second; M. Strauss, third. Time—3:27.

One-Mile Run, Handicap.—Won by A. Marra, (40 yards;) C. Parkes, (20 yards,) second; M. Marra, (40 yards,) third. Time—4:35.

440-Yard Dash, (Handicap Limited to Ten Yards.)—Won by G. Schnabel, (scratch;) C. P. Seymour, (5 yards,) second; W. Weber, (10 yards,) third. Time—0:52 3-5.

880-Yard Run, Novice.—Won by T. Breen; F. Buchanan, second; J. Diez, third. Time—2:16.

Two-and-one-half-mile Run, Handicap.—Won by A. Dolder, (scratch;) J. Franklin, (scratch,) second; M. Strauss, (90 yards,) third. Time—15:02.

Dankleman Wins Close Game.

PHILADELPHIA, Penn., Nov. 6.—New York defeated Philadelphia in the opening game here of the National Amateur Three-Cushion Billiard League to-night by the score of 50 to 49. Campbell for Philadelphia and Dankleman of New York were tied at 46 when Campbell made a run of 3, missing his fourth shot by a hair's breadth. Dankleman followed with a run of 4, winning the game. Each had a high run of 6.

SAILOR WHITE LANDS KNOCKOUT BLOW

Soldier Bacchus Takes Jim Stewart's Place and Gets a Beating at Maspeth.

Jim Stewart, the Brooklyn heavyweight, was unable to go against Sailor White at the East Avenue A. C., Maspeth, last night, owing to an injured arm. The injury was sustained a week ago in his match with Andy Morris at the Royale A. C. Soldier Bacchus was substituted, and he lasted seven rounds before White knocked him out. Just before the knockout White's bombardment of punches had sent Bacchus to the floor, but he jumped to his feet at the count of nine. It was only a matter of how long he would last, and the right swing to the jaw which followed shortly after put him out decisively.

The announcement that Stewart would be unable to go on brought many jeers from the small crowd present, and when the announcer stated that Stewart was in the hall and willing to show his injured arm if the crowd so desired the hall filled with cries of "Bring him on!" Stewart answered the challenge by climbing into the ring, taking off his coat, and exposing his left arm until a badly bruised elbow came into view. Stewart's action made the crowd take back all their harsh words, and he was applauded as he climbed out of the ring.

Bacchus, who substituted for Stewart, had nothing to commend him except gameness. While he had every advantage over his opponent—height, weight, reach, experience, and confidence. In only one round, the second, did the soldier show to advantage over the sailor, and in that chapter his left jabs had White chasing all around the ring to get away. In the other rounds White had little trouble landing on his opponent, and he gradually wore him down. From the fourth round to the end of the bout Bacchus bled continually from the nose and mouth. He put up a game fight, but was outclassed.

Two six-round bouts preceded the main event and both showed plenty of action.

Willie Langford, announced as the cousin of the original Sam, surprised the crowd by his showing against Smoke Jones, whom he held to a draw. Jones was more clever than his opponent, but Langford had plenty of aggressiveness and a harder punch.

COBB-THOMAS BOUT OFF.

Loose Box Office Methods Cause Ty's Manager to Cancel the Match.

What was scheduled to be the main bout of ten rounds at the Carlyle Athletic Club last night between Ty Cobb, the Baltimore featherweight, and Harry Thomas of England, was called off on account of the small amount of money taken in at the box office.

The manager of Ty Cobb, seeing an open box office and the ticket taker holding tickets which he had received in his hand instead of dropping them in the box, called upon represenatives of the Boxing Commission to find out why such methods should be pursued. Such tactics and the fact that there was not $190 in the box office, caused Cobb's manager to declare that he would not allow his protege to fight for such money and under such loose box office management. It was then announced that the bout had been called off.

Before the wrangle over the management of the show had come up, two of the preliminary bouts had been decided and there was plenty of action in both of them. In the first bout Andy Weisman knocked out Frankie Banny in the second round of what was to have been a six-round exhibition. In the second bout Young Sheppard and Al Nash were the contestants. In the second round Nash had developed a "cauliflower ear" from the continual punching that his opponent was handing out, and the referee stopped the bout. Nash came out for the third round gamely, and before the session was half over Sheppard had landed a hard punch on the damaged ear which caused the blood to flow freely.

BROWN DEFEATS CARROLL.

Californian Stunned When Left Swing Floors Him in First Round.

Jimmy Carroll, the California featherweight, who made his reappearance here last night in the star bout with Young Brown at the Fordan A. C., either underestimated his opponent or does not come up to the reputation credited him in the West, as he was defeated by a fair margin. The bout almost ended in the first round when the local boy dropped the Westerner with a hard left swing to the jaw, and from this stage on Carroll became worried and was unable to show his best.

The bout was one of the best staged in the city in some time, as both boys stood up in the centre of the ring and exchanged clean blows at all times. They aimed their punches with great accuracy, and after landing immediately broke without any interference from the referee and then set out again to score. Brown, who is a stocky built boy, with lots of strength, delivered the best punches, and more than once staggered the Californian.

Brown repeatedly shot over a stinging left either in the shape of hooks or jabs which always landed on the visitor and sent him back off his stride. Brown carried the work in every session to Carroll, and with the exception of three rounds which ended even, he carried the verdict.

Carroll is without doubt a clever boxer, but after receiving the surprise of the first round, when he was floored and almost finished, it put him on his guard and kept him from extending himself. When the knockdown occurred Brown quickly followed up the advantage, and was on top of his opponent as soon as he arose, but Carroll worked to close quarters and lasted the round out.

The fifth round was another disastrous one for the Californian, and it was only his gameness that again brought him through the round. Brown opened with a right and left to the stomach. Carroll dropped his guard and Brown quickly shot over his steady left to the face and repeated twice in succession, staggering Carroll. The latter was in a bad way and hung on to Brown as long as he could.

The Westerner's best work of the entire ten rounds was seen in the seventh, when he managed to jab fairly well, and, by keeping away from the close work of Brown, earned a shade the better of the round. After the seventh, which ended even, Brown again took the upper hand and forced all the work to Carroll. Carroll appeared to get stronger at the close and fought back better than in the early rounds, but his rally was too late.

Attell-White Bout Is Canceled.

CHICAGO, Nov. 6.—The fight between Abe Attell, the champion featherweight, and Jack White, which was scheduled to take place in Cleveland on Nov. 28, it was announced to-day, will not be held. It was said sufficient money had not been offered for White's share. White instead will box Tommy Dixon before the Newburgh Athletic Club, near Cleveland, on Nov. 16, in a ten-round battle. The fighters will weigh 124 pounds at 6 o'clock on the day of the bout.

Belmont Gives Away Two Horses.

Footprint and Vestibule, sons of Rock Sand, presented by August Belmont to the War Department for breeding purposes, were shipped from Belmont Park to Front Royal, Warren County, Va., yesterday afternoon.

Riggert Goes to St. Paul Club.

ST. PAUL, Minn., Nov. 6.—Manager M. J. Kelly of the St. Paul American Association Baseball Club to-night announced the purchase of Outfielder Riggert from the Boston Club of the American League.

MADISON SQUARE GARDEN
THIS WEEK ONLY 10 A. M. TO 11 P. M.
American Land and Products Exposition
Finest, Most Interesting Show Ever Held In New York.
ALL AMERICA IS SHOWN HERE
Amusement With Instruction—Observation With Opportunity

MUSIC
UTAH CHOIR—200 VOICES
Two Concerts Daily Without Extra Charge.
$40,000 Tour
Chorus Travels 5,000 Miles to Sing Here for First Time in New York.

KALTENBORN ORCHESTRA
Popular Orchestral Programs. No Extra Charge. Finest Music Ever at an Exposition.

COMPLETE IRRIGATION PLANT.
SEE THE ELECTRIC FARM.

Free Illustrated Lectures, "Seeing America," All Afternoon.

The great railroads of America show the wonderful products of the Nation, from gold of Alaska, grains of Montana, sugar beets of Colorado, to cotton, rice and sugar cane.

Exposition of the Soil Products of North America
A Wonderful Show! Finest in the World!
Alaska, Alabama, Colorado, California, Connecticut, Delaware, Florida, Georgia, Idaho, Illinois, Indiana, Kentucky, Louisiana, Maine, Maryland, Massachusetts, Michigan, Minnesota, Mississippi, Montana, Nebraska, New Hampshire, New York, North Carolina, North Dakota, Ohio, Oregon, Pennsylvania, South Carolina, South Dakota, Texas, Utah, Vermont, Virginia, Washington, Wisconsin, Wyoming. All have exhibits here for the first time in New York.
Luther Burbank Exhibit—Creations of The Wizard of Agriculture.
ENDORSEMENTS.
Raymond A. Pearson, New York State Commissioner of Agriculture, says: "No Land Show so comprehensive as this."
S. C. Shaver, Secretary New York State Fair, says: "Best showing of land products of America ever made."
L. J. Bricker of Northern Pacific Railroad, says: "Finest exhibition of agricultural and horticultural products ever made in America."
The Professors of the State Agricultural Colleges of New York, Ohio, Montana, Kansas, etc., etc., say: "This New York Land Show clearly surpasses anything of a similar nature ever held."

FREE ORCHARDS AND FINE LAND
Absolutely Given Away Every Day This Week
TUESDAY: Ten acres irrigated grain land in Wyoming, with perpetual water right, donated by the Wyoming Development Company, value $750.
WEDNESDAY: Five acre pecan grove, cared for without charge for five years, near Tallahassee, Florida, donated by President Stilwell of the Florida Pecan Endowment Company, value $1,260.
THURSDAY: Ten acres irrigated grain land, with perpetual water right, donated by the Wyoming Development Company, value $750.
FRIDAY: 160 acres grain land in Montana, valued at $1,600, donated by Howard Elliott, President of the Northern Pacific Railway.
SATURDAY: Five acres orchard land near Spokane, Washington, now planted with two-year-old apple trees, with perpetual water right, and to be cared for four years without cost, valued at $3,000, donated by the Arcadia Orchards Company of Spokane and New York City.

FULL ELECTION RETURNS TONIGHT!

TRINITY ELEVEN PLAYS N. Y. U. TO-DAY

Only College Football Game Scheduled for New York City This Season.

The most important football game that New Yorkers will have a chance of seeing this season in the city will be played this afternoon at Ohio Field between New York University and Trinity College of Hartford. The game this year promises to be more interesting than in previous seasons, as each eleven is perhaps above the standard of the teams usually representing these institutions. Coach Olcott, the former Yale player, has turned out a fast eleven at New York University, with a very limited number of candidates to choose from.

This squad of players is well drilled in modern football, and their use of the forward pass at New Haven on last Saturday surprised Yale, and the Elis were unable to break it up. The forward pass will be much in evidence this afternoon, for it is with this play more than any other that New York expects to win. New York University also has a good kicker in Moore, who kicked a goal against Yale, and he will be a dangerous man against Trinity once the New York University team gets within striking distance of the Trinity goal line.

Coach Olcott had the New York University squad out in the rain yesterday and put them through a lively drill, although there was no tackling. The team is pretty well battered and bruised after the game in New Haven, and Crawford, McKay, Vesely, and Wiender were missing from the line-up. Crawford was badly hurt in Saturday's game and it is not likely that he will play to-day.

Nearly every one of the players has a minor injury of one kind or another, and two games within such a short space of time is trying on the physical condition of the men. The New York University back field will probably be Brennan, Moore, and Ellife. Capt. Brennan's injured leg troubles him and he will not play during the whole game. The team showed little life or fighting spirit yesterday against the scrubs and took things easy. All the signals were run through and some new formations were tried.

The Trinity team this season is light, but unusually fast. Two weeks ago it defeated Wesleyan in one of the hardest and closest games these two Connecticut rivals have ever played. In that contest Trinity showed flashes of high-class football, and the eleven will come here to-day full of confidence. A large number of Trinity rooters will be here with the team and there will be plenty of cheering, singing, and highly charged enthusiasm. The line-up of the elevens will probably be:

N. Y. U.	Position.	Trinity.
Dutcher	Left end	Ahern
Wemer	Left tackle	J. Moore, Howell
Mackay	Left guard	Fitzpatrick
Torrence	Centre	Bleecker
Henneberger	Right guard	James Moore
Vesely	Right tackle	Kinney
Zimmerlee, Crawford	Right end	C. Howell
Nixon	Quarter back	Cook
Ellife	Left half back	Lawlor
Moore	Right half back	Collett
Brennan	Full back	Hudson

The real football season among the schoolboys will be ushered in this afternoon when four big games will be fought out on gridirons in Manhattan and Brooklyn. In the limelight will be the struggle between Erasmus and Boys' High eleven at Saratoga Field in Brooklyn. These old rivals have both met with several reversals since the season started, but everything has been saved up for the game this afternoon, and it is therefore hard to predict the outcome. Erasmus lost to Commerce and Boys' High to De Witt Clinton, but both of the losing elevens put up a good game, and are expected to come back strong in the clash on Saratoga Field.

At American League Park Morris H. S. clashes with Commerce eleven, and this promises to be a good gridiron struggle. The odds favor Commerce, which has a strong team of versatile players and of uniform strength. Yet the Morris boys have been playing fairly good football, and if they lose it will be only after they have made the Orange bring into action the strongest machine that they can muster.

De Witt Clinton and Commercial will play at the Commercial field. The Brooklyn team is lighter than that of De Witt Clinton's, but it is considerably faster and the contest should be an interesting exhibition of brawn against fast open play. In line bucking the Commercial backs will be nearly helpless, for they will have to buck up against Greenberg, the phenomenal centre on the Clinton eleven.

The other important game to be played is that between Manual and Poly Prep at Washington Park, Brooklyn. The odds on this struggle predominate on the Blue.

In Yonkers, Stuyvesant tackles the Yonkers High School, and are scheduled to have all that they can take care of.

SPORTING EVENTS TO-DAY.

FOOTBALL.

New York University vs. Trinity, at Ohio Field.
Morris H. S. vs. H. S. of Commerce, at American League Park.
De Witt Clinton vs. Commercial H. S., at Commercial Field.
Manual Training H. S. vs. Poly. Prep., at Washington Park.
Boys' H. S. vs. Erasmus, at Saratoga Field.
Glencoe A. C. vs. Morningside A. C., at Olympic Field.

SOCCER FOOTBALL.

Staten Island vs. Bensonhurst, at Ulmer Park.
Crescent A. C. vs. Montclair, at Montclair.
Brooklyn vs. Brooklyn Y. M. C. A., at Marquette Oval.
Brooklyn vs. Bronx, at Marquette Oval.
Princeton vs. Philadelphia C. C., at Princeton.
Columbia vs. Boys' Club, at South Field.
Public School 84 of Brooklyn vs. Public School 83 of Manhattan, at Prospect Park.

DOG SHOW.

Specialty Show, Bulldog Club of America, 112 West Forty-second Street.

SHOOTING.

Zettler Rifle Club, at Schuetzen Park.
N. Y. A. C., at Travers Island.
Marine and Field Club, at Gravesend Bay.

HORSE RACING.

Meadow Brook Association, at Belmont Park Terminal.
Harness racing, at Parkway, Brooklyn.

CROSS-COUNTRY RUN.

Invitation run, N. Y. A. C., at Travers Island.

AUTOMOBILE RACES.

Special events at White Plains.

MOTORCYCLE RACES.

Special events at Guttenburg Track.

BILLIARDS.

Intercity Tournament, New York at Philadelphia; Kansas City at St. Louis.

GOLF.

Election Day prizes at Yountakah.
Four-ball handicap at Plainfield.
Club cups at Greenwich.
Club handicap at Haworth.
Election Day handicap at Dyker Meadow.

TENNIS.

Marine and Field Club tournament, at Gravesend Bay.

CORNELL WORKS IN MUD.

Ithacans Had to Give Up and Go to the Armory for Evening Drill.

Special to The New York Times.

ITHACA, N. Y., Nov. 6.—Baffled by a combination of heavy rain, the sloppiest gridiron of the year, and the late hour at which most of the 'Varsity men reported, the Cornell coaches were forced to order the whole 'Varsity squad to report at the armory this evening, and for two hours they were drilled in signals and new plays for the Michigan game. In the short time the squad was out in the mud this afternoon they tackled the dummy and ran through signals, Trainer, Collins, Whyte, and Hill making up the back field, and the line being filled up for most part with scrubs.

Bunny Larkin, '01, one of Cornell's former best ends, joined the coaching staff, and for a week he will assist Van Orman in coaching the candidates for end, and giving the Ithacans the benefit of the three weeks he spent with "Pop" Warner of Carlisle. It is known that Warner, the old Cornell coach, is friendly to Reed's coaching at Cornell, and is anxious to do what he can to help things along. Reed, who has been out of the town for several days, is expected to-morrow, and then it will be made known if there are to be any changes in the 'Varsity line-up for the Michigan game.

It is expected that Eyrich and Fritz will remain at ends and Capt. Munk, it is hoped, will be able to play left tackle, as prompt surgical attention has helped his injuries a great deal. On the other hand, it is by no means sure, that Champaign, who has recovered from his injuries, can regain right tackle. It rather looks as if Williamson and Davidson would make him hustle for the job.

Butler's playing at quarter back is not entirely satisfactory, and a shift of O'Connor to the position would not be surprising. R. B. Whyte and Hawkins are closely matched for right half back.

Sowell and Rodes on Side Lines.

Special to The New York Times.

ANNAPOLIS, Md., Nov. 6.—Sowell, the regular quarter back of the Naval Academy team, and Rodes, who has played at full back in nearly every game for the last two seasons, were relegated to the side lines this afternoon and Nichols and Leonard, who did brilliant work in the last part of Saturday's game against North Carolina Agricultural and Mechanical College, were put in their places. There was a twenty-minute scrimmage, notwithstanding the heavy rain and the miserable condition of the field. Nichols was given the ball frequently and gained steadily. He carried it over for the only touchdown. Leonard, though unused to the quarter back position and handicapped by the wet ball, made a good impression at quarter back. He is very fast and is also a good punter to relieve Dalton or get off quarter back kicks. While Nichols and Leonard have not the physique or experience of Rodes or Sowell, they are greatly superior in running around ends or through broken fields.

Navy Championship Game Nov. 15.

Special to The New York Times.

NEWPORT, R. I., Nov. 6.—The title of navy football champions of the United States Atlantic Fleet will be settled here Nov. 15, with the silver cup given by R. Livingston Beekman as the trophy. Teams from the battleships Idaho and Connecticut, who have won all their matches played in the fleet this season, will clash at this time to decide the championship title.

Michigan Seeks a Quarter Back.

ANN ARBOR, Mich., Nov. 6.—Back from the East with the decision that Michigan must take a decided brace in order to defeat Cornell next Saturday and Pennsylvania the Saturday following, Coach Yost to-day took charge of the Wolverine football squad. Yost admits that the biggest task which confronts him now is to find a quarter back, as it seems certain that McMillan will not play again this season. The coach intends to experiment for several days with Picard, Craig, and Hueble.

HARVARD RUSH LINE PROBLEM LOOMS UP

Shifting of Men to Strengthen the Defense Is Greatest Football Task Now.

Special to The New York Times.

CAMBRIDGE, Mass., Nov. 6.—The Harvard Stadium was a lonely place this afternoon. There was no scrimmage or even signal drill for the men that played in the Princeton match Saturday, and of the regulars only Capt. Fisher, Blackall, and Wendell even came down to the field. The substitutes, however, were out for a half hour, but there was no scrimmage against the second team, just individual coaching and passing the ball about.

Except for the injuries to Gardiner and Potter Harvard did not fare badly physically Saturday. Campbell got a severe bang on the knee, and it is doubtful whether he will be allowed to play against the Indians this week. Huntington also hurt his leg and is very lame, but the injury is believed to be very inconsequential.

This afternoon two second team players were brought up to the 'Varsity squad. One of these is a quarter back, Bradley, and he will be worked hard. Willetts, the other man, is a half back, and a good one.

To-morrow the regulars will be out again, but probably there will be nothing but easy work for them until Wednesday.

Harvard's most immediate task is to solve the new rush-line problem. Gardiner and Hitchcock were coming along well at the tackles, but Gardiner particularly promised to develop into a real star by the time of the Dartmouth and Yale games. There is no candidate for tackle at Harvard that is anywhere nearly in Gardiner's class. Jencks, the player that succeeded Gardiner at Princeton, was at left tackle only until Hitchcock got into physical trim this Fall. Parmenter showed more promise than Jencks perhaps, but when Huntington was taken to the back field Parmenter became the 'Varsity substitute centre rush.

It is hard to tell just what will happen. Not the least unlikely thing is that Capt. Fisher will go out to right tackle on the defensive and an effort made to bring up either McGuire or Keays, the substitute guards, to work between Fisher and Storer. Fisher wished to play tackle this Fall, but was dissuaded from this purpose by the coaches when it was realized that Gardiner and Hitchcock had the makings of the right men. The problem is one that Harvard has had to face suddenly, but it is one that demands an immediate solution with the Yale game only three weeks away, and with the early coming of Carlisle and Dartmouth teams that will be primed for their most important matches of the year—those against Harvard in the Stadium.

Potter is out again, but there is small chance that he will play quarter back again until the Yale game. Gardiner, who played for thirty minutes against the Tigers, now will have a race with Freedley for entrance into the Carlisle and Dartmouth games. Freedley takes more chances than Gardiner, but is not as good a football player. Reynolds or Blackall will be in the back field with Wendell and Huntington. Blackall is now Harvard's best kicker, and doubtless will play against Carlisle, as Felton will not be used until Dartmouth comes to Cambridge, Nov. 18.

FOOTBALL TAKES DAY OFF.

International Egg-Laying Match Keeps Connecticut "Aggies" Aroused.

Special to The New York Times.

STORRS, Conn., Nov. 6.—Football has to give way to the poultry show at the Connecticut State Agricultural College. The institution has started the first world's egg-laying contest. Twenty-three States and six different countries have entered, and everything else except the egg-laying match has had to take a back seat at the college.

Several of the players of the football team are members of the poultry classes, and they have broken their own training to aid in training the biddies and keeping them in condition during the competition. The other members of the team have found the egg-laying match more exciting than gridiron practice, and have omitted it. It was finally necessary to cancel the game scheduled for to-day between the college and the Fort Wright team because of the excitement created by the hens.

The curtain will be rung down on the egg-laying match before the next scheduled gridiron game, and some of the hens which are competitors will be served on the football training table.

YALE HAS A GOOD TEAM

But It Does Not Show Championship Form, Says N. Y. U. Captain.

Special to The New York Times.

NEW HAVEN, Conn., Nov. 6.—Capt. Brennan of the New York University eleven to-day declared in The Yale News that the Elis don't look to him like a championship aggregation. He said regarding Saturday's game:

"Yale has a good team. It follows the ball well and goes down on punts in good form. The players keep going till they get their man, and don't stop then, but go after the back field. I deprecate their extensive use of hands; it looked like holding to me. Your team's greatest weakness is their inability to break up the forward pass, although they are always guarding for an end run. They are generally successful in blocking kicks, in interference, as they all take part, and in running back punts. I do not think they showed championship form against us, but they are a good team."

Capt. Burd of Indians Laid Up.

Special to The New York Times.

CARLISLE, Penn., Nov. 6.—Secret practice was the order at the Carlisle Indian athletic field this evening after signal practice began, but the cordon of guards had no person to keep back on account of the steady downpour of rain. The redskins suffered only minor bruises in their game against Pennsylvania on Saturday, with the exception of Capt. Sampson Burd, who is now in bed nursing several strained tendons. Capt. Burd, whose presence on the team has been of much value, may not appear against Harvard. Fortunately for the Indians, their team is not built around one man, although Burd is probably the strongest influence on the field. The great Thorpe, it can now be predicted, will play against Harvard at Boston on Saturday. Lone Star, Arcasa, and Newasne will also be in good shape by that time.

The preliminary work to-day consisted largely of limbering up by punting, running down under kicks, and receiving punts. The wet ball was very hard to handle throughout the elementary drill, and in the succeeding short signal practice in which the new plays were gone over many fumbles occurred.

YALE MEN WORN DOWN.

Came Out of N. Y. U. Game in Much Worse Shape Than Was Expected.

Special to The New York Times.

NEW HAVEN, Conn., Nov. 6.—Yale's practice was light to-day, and the first string players had no part in it. Trainer Mack found them worn down worse by the New York University game on Saturday than was at first believed, and, in consequence, to-morrow's playing will also be easy for the regulars, leaving only Wednesday and Thursday for long gruelling play to polish off the team for the Brown game next Saturday. There is talk of sending the team through 15-minute playing periods on one of these two days to test the endurance.

The hospital was pretty well emptied to-day when Sid Andersen and Billy Howe joined the squad, in advance of surgical predictions. Neither, however, will be able to play this week. Merritt and Reilly are still unable to report. Merritt is not expected this week, but Reilly, who has been laid up with stomach trouble, will join the team in the middle of this week. He will be fit for the Princeton game. Jim Scully is expected to report on Wednesday. He may be used in a short part of the Princeton match. He went for a short trip to the country after leaving the infirmary on Friday and has not yet returned to town.

Every player who was in Saturday's game was on Yale Field this afternoon and joined the two squads which were assembled for demonstrations by Foster Sanford, who drilled the linemen, and by Head Coach Field, who handled the backfield candidates. There was a long punting drill. The scrimmaging included only one player, Bomeisler, who is certain to be used in the remaining games.

The coaches have decided that he needs all the work he can get, and he will be in all the scrimmaging of this week. He did his first playing in three weeks in Saturday's game against New York University, playing the last period. He is slightly overweight, and not thoroughly conditioned yet, because of his inaction for five weeks, but the coaches have picked him to fill the rôle created by Johnny Kilpatrick last season, carrying the ball on forward passes. He weighs 190 pounds, and is very fast and, unless he is injured before the final games, he should prove one of Yale's finest ends in recent years. Avery was switched to left end to-day and will contest that place with the veteran Pete Francis. Dunn went to half back.

Another call for a heavy coaching squad to give the finishing touches to the team has resulted in word being received that Jim McCrea, Tom Shevlin, "Pa" Corbin, Billy Bull, Howard Jones, Ned Glass, and George Adee will be here, either to-morrow or Wednesday. All of to-day's work was secret, and the gates will be opened no more at practice this season. To-day's bout was fought in the rain.

The line-up: Avery, left end; Warren, left tackle, Cooney; left guard; Read, centre; York, right guard; Gallauer, right tackle; Bomeisler, right end; Strout and Foss, quarter backs; Dunn, left half back; Mitchell, right half back; Waters, full back.

TIGERS' HOLIDAYS OVER.

Preparation for Game with Yale to Begin To-day.

Special to The New York Times.

PRINCETON, N. J., Nov. 6.—Sam White, the present-day hero among Princetonians, and Bob Vaughan, full back against Harvard, were the only 'Varsity football men in town to-day, but the Tiger squad returns to practice to-morrow afternoon from their two days' stay at the seashore. The team will have a light practice at Osborne Field to-morrow afternoon, and the strenuous drills will be resumed again on Wednesday. There will be only two scrimmages before the Dartmouth game, with offensive work the main plank in the coach's platform.

A continuous rain to-day afforded the scrubs a vacation, and the Princeton gridiron was deserted. The only football work in Jungletown to-day was done by the freshman squad, which worked hard on a muddy field in preparation for their final clash on Saturday with the Yale cubs.

Every effort will be made in the next ten days toward developing an offensive team for the Yale 'Varsity contest. A defensive team such as Princeton had last Saturday must rely to some extent on luck and individual powers for their scores, and this is far from the ideal the Tiger coaches hold. The difficulty in Princeton is not the lack of ability in the back field, but the failure of the forwards to get off speedily. Though aggressive individually, the men have not been able to make the holes consistently for their assaulting backs at any time this season.

It does not seem that Bob Vaughan will be retained at full back. The big fellow is not as fast as the other first-string backs, and had little success against the Harvard line. In case Vaughan should be returned to tackle, De Witt will slip in at full back, and Pendleton, Baker, and Sawyer will be the halves. Pendleton was suffering from a bruise last week and couldn't show his best football on Saturday. Princeton was playing a defensive game when Baker displaced him, and it was not seen what the youngster could do against the big elevens.

Bulldog Specialty Show To-day.

Unusual interest is being shown by followers of the bulldog in the specialty show of the Bulldog Club of America, which will be held to-day in the McCreary Building, 112 West Forty-second Street. The special event which will feature the day's judging is the brace class, which brings together twenty-four of the leading specimens in the country. From all indications it will be the most important show of its kind ever given in this city, as all the champions in the vicinity have been entered, and in addition there will be a large representation from Philadelphia, Boston, and Pittsburgh.

Owing to the large entry list the judging will start at 11:30 and will continue without intermission until every dog has been passed upon. The success of the exhibition is already assured, as the officials have complied with every detail to perfect the arrangements, and the selection of Archibald McClure as judge should result in general satisfaction.

SEEK MORE CARS FOR SAVANNAH RACES

Fred J. Wagner Striving to Have Middle West Better Represented.

Fred J. Wagner arrived in Indianapolis, Ind., yesterday for the purpose of securing more Middle Western entries for the Vanderbilt Cup and Grand Prize races at Savannah Thanksgiving week. He also expects to line up a big crowd of little cars for the Tiedeman Trophy and Savannah Cup events. While in the Middle West he will visit the larger factories and do a little "awakening" among those who have not yet signed entry blanks. A number of makers usually await until the last minute to enter.

Word has been wired to headquarters from Detroit, Mich., that drivers have been selected for the three E. M. F. "30" cars entered in the Tiedeman Trophy race at Savannah Nov. 27 by the Studebaker Corporation. The team is composed of Jack Tower, Harry Cohen, and F. A. Witt. All of these drivers are known through their work with E. M. F. machines in light-car events. Tower has won numerous races at Brighton Beach, Guttenberg, and other tracks; Cohen, an Atlanta boy, has won some sizzling speed contests on the Atlanta Motordrome, and Witt has driven these little cars to victory at the same speedway, also at the Pablo Beach (Florida) meet and various other courses.

Arrangements have been made for patrolling the course—something for which Savannah is noted. No one excepting an official or two or a soldier has ever crossed that course during a race. There will be ninety flagmen stationed along the 17.14-mile circuit, more being placed at the turns than in the straightaways. The entire First Georgia Regiment, First Battalion of Heavy Artillery, one troop of cavalry, (dismounted,) and one company of Naval Reserves will be employed. There will be about 1,000 military men on the course each day in addition to 150 Savannah policemen at the grand stand.

Harry Cobe states that the Jackson car just entered for the Vanderbilt Cup is proving lightning fast—faster than anything ever turned out by that factory.

BUFFALO 6-DAY RACE ON.

Nine Teams Will Ride Eight Hours Each Day in Armory.

BUFFALO, N. Y., Nov. 6.—Nine of the best-known professional riders in training flashed away from the starting line on the saucer track at the Seventy-fourth Regiment Armory at 3 o'clock this afternoon in response to the crack of the starting gun fired by Mayor Louis P. Fuhrman. The starters and their nine teammates will ride alternately during eight hours each day for six days. The track is nine laps to the mile.

There was some lively sprinting in the first mile, Eddie Root of Boston completing the ninth circuit of the track in the lead. His time was 2:15.

The teams are as follows: Jackie Clarke, Australia, and Freddy Hill, Boston; Eddie Root, Boston, and Joe Fogler, Brooklyn; Walter De Mara, San Francisco, and Percy Lawrence, San Francisco; Menus Bedell and J. Bedell, Long Island, N. Y.; Brownie Carslake and Martin Ryan, Newark, N. J.; Pedlar Palmer, Australia, and Charles Stein, Brooklyn; Ernest Jokus, Newark, N. J., and Fred Jones, Paterson, N. J.; Peter Drobach, Boston, and E. A. Pye, Australia; Jumbo Wells, New Zealand, and Elmer Collins, Lynn, Mass.

BASKET BALL AT COLUMBIA.

Thirty Men Report to Coach Fisher for First Day's Practice.

A squad of thirty men reported to Coach Harry A. Fisher yesterday afternoon for the first basket ball practice of the season at Columbia University, and no time was lost by him in getting the candidates down to hard work. The 'Varsity squad worked at one end of the court, while another squad of over twenty freshmen were put through elementary drilling under "Ted" Kiendl, Captain of last season's 'Varsity five, who has undertaken to coach the first year quintet.

Capt. Alexander, '12L, and "Babe" Benson are the only two of last Winter's championship aggregation who are eligible for the team. Kiendl and R. Mahon, '12L, the forwards on the 1911 five, are both in college, but are barred by the four-year rule. Murray Lee at guard completed last year's five, but he is lost through graduation. Alexander will clinch the place at centre, with Jaques, '13, and Rohn, '13, to substitute, while Benson will either go in at guard, where he has played for three years, or fill one of the vacancies at forward.

On the whole, the squad that turned out yesterday afternoon was very encouraging, and things are looking fairly bright for another top-notch five. In Meenan, '14, Fisher has a find. Meenan played a star game last year for De La Salle Institute at forward and has a wonderful development. In the little shooting practice of yesterday Meenan showed his ability and immediately ranked with Benson and Alexander, at the same time receiving more coaching than the other candidates.

Besides Jaques and Rohn, there are several good men left over from the substitute squad of last season, among these being Sanders, '12; Shibley, '13; Fairbairn, '12, and Salsbury, '12. All of these men reported yesterday afternoon.

Football, New York University vs. Trinity, Ohio Field, University Heights, Tuesday, Nov. 7, at 2:30 P. M. Tickets 75c. and $1. Broadway Subway to 181st and Aqueduct Av. trolley to field, or N. Y. Central to University Heights.—Adv.

Avery Wins Billiard Match.

In last night's game of the amateur handicap 18.2 balk line billiard tournament at John Doyle's Forty-second Street Billiard Academy George Avery easily defeated Stephen Cortelyou by the score of 100 to 60. Both contestants were playing at 100 points, and the game required twenty-five innings. The winner's high run was 20 points, with an average of 4. Cortelyou made a high run of 12 points.

Tennis at Gravesend.

The finals in the Marine and Field Club round robin tennis championship will be played to-day on the club courts, Gravesend Bay, Brooklyn. Harold Blandy, last year Yale interscholastic champion, will play the veteran Andrew Warden, and George Grosbeck will play Preston Cumming. The club offers a silver cup to the winner. I. Millens Burt won last year, but was forced to withdraw this year because of an arm sprained during the New Jersey championship at Morristown.

Time this morning to dash in for anything you'll need this afternoon.

We'd vote for a "double-texture" or a plush lined overcoat for motoring or watching a football game.

Everything for the complete golfer, too—knitted waistcoats for one thing, besides special golf shoes, golf balls and clubs.

Everything men and boys wear or play with.

We close at 1 o'clock to-day.

ROGERS PEET & COMPANY.
Three Broadway Stores
at Warren St. at 13th St. at 34th St.

Connoisseurs. Since 1859, will tell you that

COOK'S IMPERIAL
Extra Dry
The American Champagne

Has a delicious flavor and bouquet that never fail to satisfy the most discriminating palate. Better than foreign—costs but half—no duty or ship freight to pay.

Served Everywhere

SPORTING EVENTS.

RACING
Meadow Brook Steeplechase Association.
TO-DAY BELMONT PARK —TERMINAL—
Seven Races, including Military Race. Special trains leave Pennsylvania Sta., New York, at 1:35 P. M. Connecting at Jamaica with the regular 1:31 P. M. train from Flatbush Av., Brooklyn. ADMISSION $3.00.

Gilbey's

Spey Royal
SCOTCH WHISKY

Distilled in Scotland by the ancient Pot-still method, and shipped to America in bottles only. It takes age and purity to make the best Scotch. "Spey Royal" is all Scotch Whisky and all ten years old. At all leading cafes and wine stores.

SPEY-ROYAL
ALL SCOTCH WHISKY

SIMPLEX
MADE IN NEW YORK CITY
38 Horse Power Shaft Drive

Talk No. 20

WE build the 38 H. P. chassis in two lengths—127 inch and 137 inch wheelbases. The first one is our regular stock chassis, and the second is a special size which we first built for a few of our most discriminating purchasers who realized the additional comfort obtained by slinging the body between the axles. The longer wheelbase proved instantly popular, however, and we decided to include this size as regular stock, in addition to the 127 inch wheelbase. The long chassis has a body space of 113 inches from the dash to the rear cross member of the frame, which gives the longest space of any car built in this country, and which permits of a seven-passenger body with dropped steering post and low rakish lines of the type which is so popular abroad.

Deliveries of all styles of bodies in from 3 to 5 weeks from date of order

SIMPLEX AUTOMOBILE COMPANY
1862 BROADWAY PHONE 5188 COLUMBUS
After November 10 at 59th St. East of Broadway—Ehret Bldg.

Locomobile

"COMFORT IS ESSENTIAL"
(Ten Inch Upholstery)

Motoring Comfort is not a matter of flexible springs, shock absorbers nor huge semi-inflated tires. It is a question of Mechanical Balance. The Locomobile is the most exquisitely balanced car yet built. It "holds the road." Even on rough roads its "gliding" action and Ten Inch Upholstery have combined to remove the last objection to cross country touring in any weather.

Northern N. J. Dealers:
GREENE MOTOR CAR CO.,
38 Washington St.
Newark, N. J.

Brooklyn Dealers:
I. S. REMSON MFG. CO.,
1410 Bedford Ave.,
Brooklyn, N. Y.

THE BEST BUILT CAR Locomobile IN AMERICA

The Locomobile Company of America
New York Branch
76th St. & Broadway

Automobile Exchange

Times readers KNOW this column. They know it has live bargains in Used Cars and the best motors for rent. Place your advertisement here and you will have to look no further.

ADVERTISING RATES per agate line: One insertion, 25c.; three insertions a week, including one on Sunday, 60c.; seven consecutive insertions, $1.05.

USED CARS FOR SALE.

AUTOS—A1—AT AUCTION PRICES.
For Cash Or On Easy Payments.
We have a quantity of
PACKARDS WITH CLOSED BODIES.
Also: Renaults, Fiats, Hotchkisses, Stearns, Maxwells, Chalmers, Stoddards, Peerlesses in "TOWN CARS."
Packards, $750 to $2,500; Peerlesses, $650 to $2,000; Pierces, $350 up; Marion, $750; Stoddard-Daytons, $350 to $950; 1909, Thomas, $950.
Chalmers, $550, $750, &c.; Rainiers "Fifty," $600 up; Renault, $900; Thomas Taxis, $400; Cole "Thirty," $550-$750; Locomobiles, $450 to $1,200.
"E. M. Fs.," $400 to $750; Hupmobiles, Fords, Maxwells, Buicks, Reos, Whites, Haynes; Oldsmobiles, (four and six cylinder), $450 to $1,200.
Alco, $900; Stearns "Thirty-Sixty," $500, $750, $900, $1,200, $2,000; Mercedes, Italas, Franklin, (four and six cylinder); Pierce, six-cylinder.
Palmer-Singer four and six cylinder; Hartford; 200 other unusual opportunities at honest prices.
TIRES—TUBES—10,000—ANY PRICE.
Finest assortment all standard makes, etc., etc.
BROADWAY AUTO EXCHANGE,
L. C. JANDORF, Pres.
1,759 to 1,765 Broadway, between 56th-57th.

AUTOMOBILE OUTLET CO.
Over 100 high-grade cars in touring, runabouts, roadsters, landaulets, and limousines; prices, $200 to $1,500; every car tested before being accepted for sale; they must be in good running order; we are 2 blocks west of expensive Broadway, and under very light expenses; this means a saving of $100 or more by purchasing a car here; don't purchase a used car until you have tested the advantages of purchasing where expenses are light; easy payments to responsible parties. 334-340 West 44th St., between 8th and 9th Avs. Phone 5738 Bryant.

AUTOMOBILES AND BODIES.
Green's Purchasing Agency, old Brewster Building, 1,587-1,589 Broadway, corner 48th St.; used automobiles of the highest grades can be purchased from us at sacrifice prices; we have the largest showrooms in the city and the greatest variety of cars to select from; all makes, from $125 to $8,000; demonstrations cheerfully given; satisfactory time payments arranged; if you want to sell your car quickly bring it here.

STODDARD DAYTON.
FULLY GUARANTEED LIMOUSINE CARS; FACTORY REBUILT; NEW UPHOLSTERY; LOOK LIKE NEW CARS; AT HALF THE ORIGINAL COST. USED CAR DEPT., 225 WEST 57TH ST.

ALL MAKES BOUGHT AND SOLD.
DELIVERY WAGONS—ALL CAPACITIES.
20TH CENTURY AUTOMOBILE CO.,
1,700 Broadway, cor. 54th St.

For Sale.—A practically new 30 H. P. five-passenger Buick touring car, fully equipped and guaranteed, at a bargain. Buick Motor Company, 42 Flatbush Av., Brooklyn.

For Sale.—Landaulet body in very fine condition; has seen little use; will sell at a very reasonable price if taken now; an ideal body for a town car. 19 West 62d St.

Big values rebuilt cars, our own and other high-grade makes, 4, 5, and 7 pass. Investigate before buying. Thomas, Broadway and 64th St.

Thomas Town Car, refinished, appointments excellent. Sold under new car guarantee at low figure. Thomas, Broadway and 64th St.

60 H. P. Landaulet.—Sacrifice for $550. Will demonstrate to interested parties. Thomas, Broadway and 64th St.

Palmer-Singer 6-60, rebuilt, repainted, and guaranteed; demountable rims, top, &c.; big bargain. Palmer-Singer, 1,620 Broadway.

MORA, brand new four-passenger Roadster. Sell to satisfy our lien. Tooker Storage Co., 28th St. and 11th Av.

Will sacrifice my 30 H. P. four-passenger Maxwell, fully equipped and bright as new. F. F. Briggs, 42 Flatbush Av., Brooklyn.

Equal to new, 6-cylinder, 40 H. P. Palmer-Singer 5-passenger; service guaranteed. Palmer-Singer, 1,620 Broadway.

CHALMERS "FORTY" TOURING car, rebuilt and repainted. C. Dow, 1,627 Broadway, New York.

Limousine and landaulette bodies, new and second hand, for sale; bodies fitted and painted. Clark & Kendrick, 143 West 51st St.

Handsome pair bear robes, perfect condition; also elegant fur coat and fur-lined coat; no cash offer refused. 148 East 39th St.

CHALMERS cars, rebuilt, repainted, and guaranteed. C. Dow, 1,627 Broadway, City.

Five-passenger, 30 H. P. Palmer-Singer; demountable rims, top, &c. 1,622 Broadway.

Brush runabouts, first-class condition; $175 to $250. 2,008 Broadway, Phone 5369 Col.

Winton touring car, very cheap. Palmer-Singer, 1,620 Broadway.

USED CARS FOR SALE.

250 LIMOUSINE BODIES ON SALE.
The offerings presented are witohut doubt the GREATEST BARGAINS IN TOWN!
75 absolutely "Best Aluminum," newest style, $950; (were made to sell at $1,800.)
Also in slightly used Bodies we offer:—
Quinbys....$500; Rothschilds...$550 to $950
Burrs.$350-$500; Locke, $350; Brewsters.$600
Packards....$550 to $950; Peerlesses....$600
Pierces..$350 to $850; Willoughby..$300-$700
Demarests....$300-$700; Kellner, $400; other makers.
In addition we have also
Ten at..$150; Five..at $200; Seven at..$250; and others at..$300-$350.
Taxi Bodies..$65, $100, $125, $150-$300.
Bear in mind the fact that
WE OWN THE LARGEST FACTORY,
and employ the best painters and trimmers in this line in New York.
Windshields, $7.50 up; Tops, $15 up; Seats, Magnetos, everything needed for wintry weather.
Inspect this great display in the "Arena."
BROADWAY AUTO EXCHANGE'S BODY DEPOT,
L. C. JANDORF, Pres.
124 to 130 West 56th St.

AUTOMOBILE SUPPLIES.

TIRES & TUBES. Most complete stock of fresh live goods, reliable makes:

28x3	$9.00	30x3½	$13.75
30x3	10.00	32x3½	15.00

All other sizes in proportion.
Tops, brand new, for runabout........$15.00
Tops, brand new, for touring car.... 20.00
Windshields, regularly sell for $35 and $40, our prices $10-$14.
Other good bargains in Rumble Seats, Tool Boxes, Lamps, Generators, Refiners, &c.
Largest Automobile Dealers in the World.
TIMES SQ. AUTO CO., 1708 to 1718 B'way, Near 54th St. Phone 7366 Columbus.

AUTOMOBILE REPAIRS.

Manhattan Motor Car Repair Co.—Overhauling, adjustments, and machine work; estimates given; very reasonable. 244 West 49th St. Telephone 2241 Bryant.

AUTOMOBILES FOR RENT.

Packard limousine and landaulet cars, weekly or monthly, to select people; also regular renting; closed or touring cars at the Packard Garage, 124 West 50th St. Tel. 409 Columbus.

Renault limousine car to rent; excellent condition; $400 per month, including chauffeur. S. Rickman, 1,235 Lexington. Tel. 6192 Lenox.

For Hire.—Truck, 3½ tons; will rent same complete reasonable, week or month. Backus, 53 East 84th St. 'Phone 6294—Lenox.

Beautiful six-cylinder, large seven-passenger touring car, $3 per hour. Lamensdorf, 4,580 Audubon.

Renault, Packard cars by hour, day, week, or month; low rates. The Harlem Auto Co., 1,770 Madison Av. 'Phone 804 Harlem.

Packards.—Powerful, magnificent, 7 passengers, $3 to $4.50 hour. Telephone Murray Hill—91.

Automobiles
Ready Reference for Buyers

ABBOTT-DETROIT MOTOR COMPANY, 1670 Broadway, cor. 52d St. Telephone 7166-7167 Columbus.

ALL Makes Bought, Sold & Exchanged Times Square Auto Co., 1710 Broadway.

BENZ Auto Import Co. of America, 244-6-8 West 54th St., N. Y.

BUICK Motor Co., B'way, bet. 55th & 56th St. 'Phone 4040 Columbus.

CORBIN 1,888 Broadway, (63d St.) 'Phone 5903 Columbus.

CADILLAC Cars, Parts, Repairs, Garage. Columbus Circle. Tel. 7700 Col.

EVERETT SELF-STARTING CARS. Shepherd Motor Car Co., Broadway, near 51st St.

FIAT "THE MASTER CAR." Fiat Automobile Co., 1,776 Broadway. 'Phone 6445 Col.

KNOX Knox Automobile Company, 1966-1968 Broadway. 'Phone 4336 Col.

NATIONAL Poertner Motor Car Co., 1,922 B'way, cor. 64th St. 'Phone 8166-7 Col.

SCUDDER, E. T. & Co. All makes. 1777 B'way. Phone: Columbus 9330.

"SIMPLEX" "Made in N. Y. City," 1860-62 B'way. Tel. 5188 Col.

WHITE White Co., B'way & 62d St. 'Phone 2952 Col.

COMMERCIAL VEHICLES.

AUTOCAR. Auto Car Sales Co., 428-430—435-437 W. 19th St.

AUTOMOBILE SUPPLIES.

SPLITDORF-MAGNETO Walton Av. & 138th St. Branch, 1,679 Broadway.

AUTOMOBILE INSTRUCTION.

WEST SIDE Y. M. C. A. Individual road work. Small shop classes. Booklet, 302 West 57th St.

Booklet explains WHY our Course is best.
STEWART AUTO ACADEMY,
233 West 54th St., (near B'way.)
"Founded on Honesty." "Prospers on Merit."

The New York Times.

"All the News That's Fit to Print."

PUBLISHED EVERY DAY IN THE YEAR BY THE NEW YORK TIMES COMPANY.
Adolph S. Ochs, Pres't & Tr. B. C. Franck, Sec'y.
Address all communications
THE NEW YORK TIMES.

Publication Office	Times Square
Downtown	15 Beekman Street
Wall Street	2 Rector Street
Harlem	263 West 125th Street
Bronx	149th St. and Bergen Av.
Brooklyn	343 Fulton Street
Staten Island	8 Richmond Tce., St. George
Long Island City	47 Vernon Avenue
Jersey City	415 Fuller Building
Hoboken	94 Hudson Street
Newark	794 Broad Street
Paterson	236 Main St.
WASHINGTON	Post Building
PHILADELPHIA	Public Ledger Building
CHICAGO	122 South Michigan Boulevard
LONDON	2 Pall Mall East, S. W
PARIS	34 Rue du Sentier
BERLIN	60 Friedrichstrasse

ONE CENT Greater New York, Jersey City, Newark. Elsewhere, Two Cents. Five Cents Sunday.

Subscription Rates—by Mail, Postage Paid.	
DAILY AND SUNDAY, per Week	$0.17
DAILY AND SUNDAY, per Month	0.75
DAILY AND SUNDAY, per Year	8.50
DAILY, per Week	0.12
DAILY, per Month	0.50
DAILY, per Year	6.00
SUNDAY, with Pictorial Section and Review of Books, per Year	2.50
THE NEW YORK TIMES BOOK REVIEW, per Year, (to Canada $1.50)	1.00
TIMES WEEKLY FINANCIAL REVIEW, per Year, (to Canada $1.50)	1.00

To Foreign Addresses—Daily and Sunday, $1.95 per month. Daily, $1.35 per month.
To Canadian Addresses—Daily only, 50c. per month; Daily and Sunday, 90c. per month.

Entered as second-class mail matter.

NEW YORK, TUESDAY, NOV. 7, 1911.

VOTE AGAINST MURPHY.

Repeating counsels already given more than once in these columns, we advise voters who wish to exercise their privilege with wisdom, intelligence, and discrimination to cast their ballots to-day for these four candidates for the Supreme Bench: FRANCIS M. SCOTT, FRANCIS K. PENDLETON, HENRY DE FOREST BALDWIN, NATHAN OTTINGER. These candidates have one and all been indorsed and approved by the Bar Association. Two of them, Justices SCOTT and PENDLETON, are already on the bench. The election of these four men would mean the defeat of COHALAN, HOTCHKISS, and SHEARN. We think they should be defeated, for the reason that they have been in the past too deeply concerned with the political interests of Tammany Hall and of the Independence League as intimate advisers of the heads of those organizations. Any one who wishes to vote against MURPHY will be entirely safe in choosing these four candidates. Surrogate FOWLER, although his name is on the Tammany ticket, should also be elected on account of his high qualifications for the office and his detachment from politics and politicians. JOHN J. HOPPER, the Fusion candidate, ought by all means to be elected Sheriff. He is a man of excellent character, thoroughly independent, and abundantly capable of performing the duties of that important office.

It will be safest and best to vote for the Republican Fusion candidates for Assemblyman all along the line, in every district. Personal preferences should be waived in obedience to the duty of voting down MURPHY's puppet candidates. The Legislature must be redeemed from the control that has disgraced it.

The constitutional amendments should not be neglected. Voting for or against them is an easy task, and an important one. Vote "No" on Amendment No. 1, increasing the salary and mileage allowance of Senators and Assemblymen. Vote "No" on Amendment No. 2, which would deprive the Appellate Division Judges of the authority to assign special terms of the Supreme Court and designate Judges therefor. Vote "Yes" on Amendment No. 3, giving Kings County two additional County Judges. By all means vote "No" on Amendment No. 4, which embodies the semi-Socialistic fad of excess condemnation. It is intended to give the city power to condemn more private property than it needs for public improvement purposes and then sell off at a profit the lands not needed; that is, it confers upon the city the constitutional right to speculate in real estate. It grants a dangerous power. It would be a direct invitation to "graft" on a large scale. It is not right in principle, and we are confident that it would work ill in practice. Vote down Amendment No. 4.

Vote "Yes" on Amendment No. 5, increasing the salary of the Governor from $10,000 to $20,000 a year. Vote "No" on Amendment No. 6, which forbids the sale of certain properties of the State appurtenant to the canals. We regard this amendment as unnecessary, and one that might prove troublesome in future. Vote "Yes" on Amendment No. 7, empowering Justices of the Supreme Court with or without a jury to fix appraisement values in condemnation proceedings.

Vote "Yes" on Proposition No. 1 which is intended to procure the popular sanction for a bond issue of $19,800,000 to provide terminals, basins, stations, and other facilities for the barge canal. This expenditure is necessary if we are to derive the full benefit from the expenditure of over $100,000,000 for the improvement of the canal.

MADERO'S INAUGURATION.

FRANCISCO I. MADERO has been installed as President of Mexico, with very simple ceremonies, and somewhat before the time set for the inauguration. Of course, a Provisional President has no fixed term, and it is well understood that Mr. DE LA BARRA has been anxious to resign the cares of Government to his duly elected successor. MADERO is in the prime of life (he is not yet 50 years old) and has been a conspicuous figure in Mexican politics for only eighteen months. But his interest in the affairs of his country was aroused by the shooting down in Monterey, as long ago as 1903, of a large number of vociferous opponents to the rule of DIAZ. Before that time he was regarded as an amiable, indolent man of the dilettante type, connected with the banking business merely because of the large financial interests of certain branches of his family. In 1909 he published his pamphlet on "The Presidential Succession," which attracted little attention at first, but was afterward regarded as a revolutionary document, although he did not urge, or then favor, the displacement of President DIAZ. He announced himself as a candidate for the Vice Presidency in 1910, in opposition to RAMON CORRAL, and, being ignored by the authorities, he proclaimed his candidacy for the Presidency, made revolutionary speeches which were generally regarded humorously, and was imprisoned for a short time as a disturber of the peace. He emerged in the light of publicity at San Antonio, Texas, about thirteen months ago, and became identified with the leadership of the revolution a month or so later. The world soon saw that 90 per cent. of the Mexican people favored a change of Government and the suppression of militarism. MADERO's tact, reserve force, clear vision, and singleness of purpose were manifested day by day.

He takes office under the most promising auspices. He is surrounded by a group of men never allied with the Cientificos. He promises reform in the judiciary, a just administration of the laws, the removal of restraints on individual enterprise, an increase of free educational facilities. He feels that the United States Government will help him to sustain law and order by preventing his enemies from fomenting trouble for his country on our soil. American residents of Mexico have faith in his capacity and honesty, and business enterprise in the sister republic, checked by the revolution, is now more active than ever before.

THE NEW THEATRE'S DIRECTOR.

Until authoritative announcement is made of the appointment of a successor to Mr. WINTHROP AMES as Director of The New Theatre rumor will inevitably connect the names of many men prominent in theatrical enterprise with that post. Mr. DANIEL FROHMAN is again mentioned as the prospective Director. Because of his large experience, his good taste, his skill as an economical administrator, and his undiminished fondness for his calling and belief in the theatre as a beneficent institution, he has often been spoken of as the right man for the place. It does not necessarily follow that he is the right man. In order to decide that question it is needful to know just what the requirements of the office are, and to understand definitely the purpose of the Founders. That purpose was not clearly revealed in the two years of experimental work on Central Park West. Judging from the proceedings there the cultivation and development of histrionism is not the principal object of the institution, nor is the encouragement of a native drama or the appropriate and satisfying performance of the classics. All three ideas were probably in the minds of the Founders, but they became hopelessly confused in their earliest experiments.

Mr. DANIEL FROHMAN, in sole charge of a richly endowed modern playhouse, might do much to increase the standard of the actor's art, which has been lowered by commercial competition, and Mr. AUGUSTUS THOMAS, who has been frequently mentioned for the appointment, might do equally well, though it is a familiar saying that neither dramatists nor actors should be managers. The rule of the actor-manager, since MACREADY, however, has not been detrimental to the stage. Dramatists who control endowed or subsidized theatres abroad are not permitted to include their own plays in the repertory.

After two years of experiment The New Theatre is still very much of a problem. Until more rapid work is done in the construction of its new house than is now observed by pedestrians on West Forty-fourth Street it is likely to remain so. But the one assured fact is that if the Founders want the services of any man who has devoted many years to theatrical work, and thus gained large fame, they must turn over to him the sole command of their house, and let the responsibility for failure or success rest with him.

CENSORSHIP OF MOTION PICTURES.

The report of the Committee on Motion Pictures of the Woman's Municipal League presents a serious indictment against the National Board of Censorship, and its Chairman, Mrs. GILBERT H. MONTAGUE, requests that the league withdraw from the board. The Board of Censorship's latest circular announces, not that it censors the entire National production of picture films, but "practically all." This qualification covers many omissions. The "special release" films issued by the so-called "Film Trust" and the independent firms are not censored. Any firm may privately import objectionable films without submitting them to the censors. The oral agreement between the committee and the firms is not legally enforceable, and the $9,900 which "represents a contribution from or in behalf of the motion picture trade interests" helps pay the committee's Secretary, who is "frequently reminded of the heavy loss entailed in case of adverse censoring."

Mrs. MONTAGUE's committee is therefore of the opinion that it is time to have an official censorship of motion pictures which is independent of support of trade interests, and the decisions of which are binding. Many cities feel that an unofficial board cannot adequately censor the films, especially when their makers can choose the specimens of their product that shall be submitted for criticism. Several cities guard the morals of their own communities in this respect. In this community public opinion must, at present, be relied upon to make the motion pictures decent.

THE CONSTITUTIONAL AMENDMENTS.

The experience of this State has been that the casting and the counting of the ballots upon constitutional amendments is a process abounding in defects and possibilities of error. The election of no candidate is as important as the decisions taken on matters of permanent importance to the State and city. This is no truer now than at the last election, when five amendments were before the people and when, counting each amendment separately, over a million ballots were cast blank in this city alone. Less than one-third of the voters who elected the Governor thought it worth while even to mark their ballots regarding constitutional amendments. And the election officers were more contemptuous than the electorate. The vote from this city was canvassed with fourteen districts missing. In one district 500 affirmative ballots were counted void, and thirty boards were brought before the canvassers for misconduct. Thirty-seven returns were unintelligible, and were corrected from memory. In some districts blank ballots were counted as not nays, and therefore equivalent to yeas. In other districts the argument was reversed and blank ballots were counted nays. For the most part the constitutional amendments were regarded as a nuisance and the least attention thought safe was paid to them.

One of the amendments concerned a matter of such intrinsic importance to the State as the canals, and another concerned a matter so popular and important to this city as the subways. If it was not thought worth while then to vote or count the vote on such matters it is to be feared that similar indifference may be experienced to-day. Yet the manifest intention of the voters was negatived then, and may be this year as well. The up-State counties which were most interested in the canals voted nay, and the amendment was carried by the perfunctory vote of the other counties, especially at this end of the State. Less than half of the citizens of New York City thought it worth while to vote on the subway amendment, and the perfunctory vote cast in this manner overruled the vote of the interior counties.

We speak merely of the mechanics of the vote. The merits of the various questions are not affected by what is said here. Especially ought those wishing to defeat any amendment to record their nays. Since 1845 sixty-six amendments have been submitted to the electorate and only ten have been rejected. The chances that the amendments will be adopted are six to one. That is to say, if the merits are at all doubtful there is only one-sixth of a chance that the negative side will prevail. This is the more disheartening because there is small chance that the merits will be considered in specific cases. It is much more likely that the voters who take any trouble at all will vote all nays or all yeas. The likeliest thing is that the voters will not express their intentions with even a part of the care and interest with which they vote upon candidates. The fact being that two-thirds of the electorate were unwilling to mark their ballots at the last constitutional election, the probability is that not even one-third of those who may vote this year will have so much as read the proposals.

We urgently counsel all who wish to discharge their duties as citizens to have an opinion on the important amendments and to express it. Also we wish to impress upon the watchers and the counters of the vote that the amendments really mean something, and that the vote upon them is worth being put on the record. The candidates elected or defeated will be known the next day. It is likely to be a month before the vote on the amendments is known, and it may never be any better known than in the case of previous constitutional returns, when the suspicion that the votes were cooked was never entirely dispelled. The people to-day will give instructions to future Legislatures and to the courts regarding the subjects embodied in the amendments. A constitutional election ought not to be a farce or a routine matter. The matters to be decided to-day are important enough to affect the solvency of any private concern making like decisions. Nothing can bankrupt the taxpayers, but the orders of the people as registered to-day may result in their inconvenience. Vote on the constitutional amendments. Vote as we have advised if you have no opinions of your own. It would be better if you would think ten minutes and express your own opinions, whether they agree with anybody else's or not. But vote on the amendments somehow. And see to it that your vote is counted.

THE BAFFLED VOTERS.

This is an off year, and party lines have not been closely drawn in the sluggish "campaign" of the last few weeks. So far as can be judged beforehand, an unusual number of citizens this year are in a state of mind where they would very much like to cast their votes so that they would do the greatest good without reference to party bias. What are the real chances of their being able to carry out their wish in any satisfying degree?

Most voters of this class have fixed their attention more upon the election of Assemblymen than on any other matter. It is felt that in this there is the best show of accomplishing something, of rebuking misconduct in the late session, of rewarding good service, of securing certain of the general interests of the community. But what precisely is the power of each voter in the choice of the Assembly? It is the power to vote for a one hundred and fiftieth part of one house of the legislative body, and that body, when elected, is subject to the restraining or suppressing power of veto in the Governor. Obviously the effect of a single vote in this matter is not such as to appeal to the interest of the voter in a direct and stimulating fashion. The vote for Assemblymen in this city ranges from some 2,500 to over 18,000. The number of voters who have or can have any distinct knowledge of the character and qualifications of the various candidates is small.

Nor, apart from purely party considerations, are the issues on which the voters are called on to pass simple or clear. For the most part the record of candidates on the attempt to meddle and muddle in the City Charter will be decisive with the independent voters, as in reason it should be. But many private and selfish interests will interfere to prevent this from being controlling. The shrill voices of the agitators for higher pay for women teachers will be heard in every district and the contentions of factious ambition among the professional politicians will distract the judgment. It will be fortunate for the city, if at the close of the polls it shall be found that we have succeeded in weakening the hold of Tammany on the State Government and have prevented the success of a renewed attempt to shape the Charter of the city to suit the ends and interests of Mr. MURPHY. Certainly every careful voter should try to bring about that result, but it ought not to be necessary to employ the costly and bothersome machinery of a State election to accomplish that negative good.

The fact is that, so far as the vast interests of this city of five millions population are concerned, its citizens ought to have the right and the power to manage their own affairs and to do this by a far simpler method than is now available. Substantial home rule in the hands of a limited number of clearly responsible agents, whom the voters could choose with some clear and adequate notion of their fitness, is what we need and ought to have.

TOPICS OF THE TIMES.

A Glorious Record of Negatives. One CHARLES D. ROOD of Ludlow, Mass., has seen fit every year for some time past to give a gold watch—and much incidental advertising—to a young man who has never sworn, never used tobacco or alcohol, and never kissed a girl not a member of his (the young man's) own family. These requirements have been met this year by HOWARD U. BENNETT, who has just attained his majority in Ludlow Centre.

Whether Mr. ROOD gives the watches as a reward or as a consolation is not made clear by the dispatches. As no biography of Mr. ROOD is at hand we are also left in a state of painful uncertainty as to whether or not he could himself qualify for a like prize offered by another. The fact that he is able to give away gold watches would, indeed, lend some support to the assumption that in the course of his life Mr. ROOD has paid more attention to the doing of things than to abstention from doing them, but that would be dangerous, for he may have inherited his money, and with it a great admiration for the negative virtues as those best calculated to enable a man to live safely within his income from invested capital earned by somebody else. It may be, however, that Mr. ROOD is a man of subtle humor—that he distributes his watches with full appreciation not only of the fact that such praise as the recipients get will be half pitying and half derisive, but of the other fact that not one man in a thousand who has amounted to anything, to whom the world owes anything, either could or would have taken a watch on any such terms.

Of course it is not the intention here to contemn the virtues, even the negative virtues, or to contend that the vices, even the small vices, are essential to manliness. The fact remains, however, that to the knowledge of everybody there is something seriously the matter with the man, young or old, whose claim to fame is that he hasn't done this, that, and the other thing. Not one of the acts barred by the Rood standard is, as an occasional lapse, incompatible with efficiency or goodness in the very highest senses of those words.

One of our neighbors wonders if the estimable Mr. BENNETT can tell time by his new watch. Probably, for he would learn that in order that he might go to bed at precisely the same early hour every night and claim another offensive superiority to the other young men in Ludlow Centre. We shall hear next that he never gave his mother a moment's anxiety, was content to wear long curls till 10 years old, and from earliest childhood has had a horror of getting his hands dirty.

No Evidence in This Exhibition. As proof of his power to cure disease by the laying on of hands, the man who calls himself "Bishop" OLIVER C. SABIN hired a hall in Washington on Sunday and in the presence of many spectators laid his hands on half a dozen persons who seemed to be ill and in pain. Immediately all of the half dozen stopped moaning or limping or whatever it was that each had done and announced that the experiment had been successful.

Perhaps it was. Beyond any question there are some maladies that can be removed, and others that can be temporarily relieved, by this as by any one of twenty other ways of bringing to bear the power of suggestion. No competent diagnostician, however, had determined beforehand that these six "subjects" had any disease at all, and none by a subsequent examination could bear witness to a recovery. In other words, nothing whatever was proved, and what faith—to give a large name to credulity—can accomplish was demonstrated, not by the supposed invalids, but by the assembled "investigators," who are said to have watched the meaningless scene with deep seriousness and to have gone away much impressed by what they saw.

Had any of them known anything at all about scientific psychotherapy they would have been aware that the seeming exhaustion of the "Bishop" after his exhibition convicted him of being either densely ignorant or an intentional deceiver. This is a late day for exploiting the theory that the suggestionist, the hypnotist, the "mental healer" of any sort, uses up "will power" or some even more mysterious store of energy when he exercises his art. It is now perfectly well known that he does no such thing, though he can by auto-suggestion make himself think so and thus bring upon himself all the symptoms of weariness.

This is what one must assume, in charity, that "Bishop" SABIN did, but sincerity in delusion is far from enough to justify the pretension to practice medicine, and were it not for the curious fact that few except those who can be cured or helped by such as he ever apply to them for aid, he would be a more dangerous member of society than he is. Even with this unconscious and involuntary selection of fitting patients he and all his kind are quite dangerous enough. Why apparently sane people trust them is beyond comprehension, and the fact that so many do is a disgrace to our boasted advancement and civilization.

Looking Far for Trouble. Who is going to answer the inquiry of the widower with three young sons whose letter was printed on this page yesterday? "Lonely," the signature he used, is significant of his mental state, and he frankly revealed that he had been observing his acquaintances with the possibility in mind of giving his late wife a successor.

He thinks he has found a fitting mate, but he has not spoken. The thought of the next world troubles him, and he wants to know what his relations will be there to two women whom he has married here. "Can we love two or three wives," he asked, "as we love children, without a difference?"

Apparently none of the many replies to this question that have already been made by theologians quite satisfies our correspondent. Probably none will. Our own guess is that he must decide for himself, keeping in mind, not what he has heard, but what he knows, about stepmothers. The chances are that his dubiety will lessen if his new flame burns more clearly and warmly. Perhaps, too, he is needlessly worried. Is he sure that the lady will say "Yes" if he asks her?

THE FRUITS OF THE WEST.

Praises the Luscious Rocky Mountain Peaches, Apricots, and Melons.

To the Editor of The New York Times:

Anent the article in your Saturday's issue, "The East Fights West at the Land Show," I should like to say a word.

I have been "brought up" on the New York markets, but I had forgotten how a peach ought to taste, and I had never known a real apricot until I ate them among the Rockies. One might say that picking these fruits fresh from the trees this Summer on I. B. Perrine's beautiful ranch in the Twin Falls tract in Idaho would tempt one to enthusiastic generalizing. But I found on the fruit stands through Utah and Colorado and New Mexico the same large, firm, pink-cheeked peaches with a flavor so exquisite all the way through to the stone that it made one feel that there could be sermons in peaches, so entirely did they live up to their promise on the outside. And the apricot! It must have been such apricots which furnished the nectar for the gods. And then, who here in the East ever cuts a watermelon at his table without a feeling of suspense on the part of the company? Everybody knows it won't be sweet, and so are prepared for the worst—nobody is disappointed. But to "wander through" a large watermelon patch down in the wonderful canyon of the Shoshone Falls, in Idaho, would inspire any amount of "copy." First, there is the canyon whose walls from rim to the emerald green Snake River are over 700 feet, grim and gray until the sun reveals their mysteries and wonders of color and light; then there are the falls, 218 feet in depth, said to be by world travelers the most beautiful and imposing falls in the world, and then there are the watermelons—in this particular patch! I could be eloquent, but I will only say that an army of Eastern boys could be turned loose in that watermelon patch and eat themselves into Heaven—for no melon of any kind in that Western country has to be marked "not wanted."

Perhaps the fruit of the West is bigger and sweeter and truer through to the core than much of our Eastern produce because of the big creative impulse of the people, but nature in slow and sudden cataclysms which have filled the Rocky Mountain country with more scenic beauty and wonders than any other area of its size in the world has left a volcanic ash in its soil which may account for the superiority of so much of its agricultural yield.

New York, Nov. 5, 1911. M. C. T.

THE CHINESE REPUBLICANS.

They Take Care That the Powers Have No Occasion to Interfere.

To the Editor of The New York Times:

What right or excuse have the powers to interfere in China? Admiral Winslow's recommendation that foreign troops be sent would appear inopportune. We are informed that the assassination of Baron Ketler and the anti-foreign demonstration of 1900 were caused by the crown in order to get foreign intervention and save the dynasty. For fifteen years the Young Chinese Party has been quietly working to bring about the result of what is taking place. It has been done by foreign educated Chinamen. The wonderful way this has been accomplished cannot but bring forth praise of all enlightened people of all nations.

Not a foreigner has been killed and probably will not be unless the selfishness of the nations incites them to interfere. In our opinion it would avail them nothing in the end, for to take territory from China to-day would ultimately be fruitless. As a distinct race of 400,000,000, with the brain and natural resources that the Chinese have, they are bound to get back whatever temporarily may be by force or trick wrested from them. China, we are informed by the leading young element, will be a republic, and a well-arranged uprising element which it seems was started a little prematurely will be brought together and the eighteen provinces amalgamated into one of the greatest nations on earth.

Now, is it right for the East to try and suppress the good work these enlightened young Chinamen have accomplished by interfering? No; rather applaud and assist them, as France did the United States in 1776.

New York, Nov. 6, 1911. REPUBLICAN.

Would They Go Under the Elevated?

To the Editor of The New York Times:

Why does not the Metropolitan Street Railway use the tops of street cars for the comfort of passengers? We are so progressive in every direction, yet the cities all over Europe are quite ahead of us in street car service. Even many of the old cars over there have been provided with two seats on top placed lengthwise and facing the street, with a spiral stairway put in at the end of the car. Here the long "pay-as-you-enter" cars, with plenty of platform room, could easily be improved in this way. This not only would double the seating capacity, but give to tired toilers and shut-in brain workers the threefold advantage of fresh air, comfort, and pleasure.

C. WARDE TRAVER.
Montclair, N. J., Nov. 5, 1911.

Paper Towels in Hotels.

To the Editor of The New York Times:

I am a travelling man and have noticed lately that a number of the hotels at which I stop are using a paper towel instead of the filthy germ-laden roller towel. This looks to me like a step in the right direction, as there is nothing more disgusting than to have to use the roller towel which we find hanging in many places.

J. H. TRICKEY.
New York, Nov. 6, 1911.

SAY MAXWELL WENT TOO FAR

Members of the Board of Education Think He Can't Merge Teachers' List.

Several of the leading members of the Board of Education doubt the authority of City Supt. Maxwell to merge the new with the old list of eligible teachers, and it is likely that the matter will have to be decided by the Corporation Counsel.

It was felt among the members of the board yesterday that Dr. Maxwell had taken high ground in merging the lists, in view of the fact that the board had already passed a resolution last June forbidding such action. They point out that Justice Bischoff's decision did not compel the merging of the lists, going no further than to decree that persons licensed in the June examination must have their names placed on the eligible list, but no ruling was given as to the order in which the names should be put on the list. That was left to the discretion of the City Superintendent.

Members of the board say the merging was illegal. It is admitted that he can use his discretion regarding the lists provided the board does not object, but it is contended that the resolution against the merging is binding on him.

It is understood that at to-morrow's meeting a resolution will be passed referring the matter to the Corporation Counsel for an opinion on the authority of the board over the Superintendent in the question at issue.

CITY'S BUSINESS SCHOOLS.

Supt. Maxwell Asks Chamber of Commerce to Help Make Them Successful.

To the Editor of The New York Times:

After reading your editorial in Sunday morning's paper on "Business as a Common School Subject," with reference to a report recently presented to the Chamber of Commerce, I feel constrained to say that you do something less than justice to the work of the Board of Education of this city in providing for business education. Two large and well-equipped high schools for boys entirely devoted to education for business have been established, one in Manhattan and one in Brooklyn. As these schools, though completely filled with earnest students, are unable to supply the demand for training of this kind, elective commercial courses have been instituted in all the outlying high schools. A large part of the work of the Washington Irving High School consists in providing commercial instruction for girls.

In 1898 I had the honor of making an address on this subject before the Chamber of Commerce. In that address I asked for suggestions from that body and invited its co-operation in the development of systematic business education on which the educational authorities were then entering. From that time until now not a single suggestion as to business education, as far as I have been able to learn, has come from the Chamber of Commerce.

That the efforts of the educational authorities to provide training for business life have been measurably successful is proved by the constant demand on the part of bankers and business men of all kinds for students who have received the business training which our high schools afford. Practically all the graduates of our commercial high schools secure good positions immediately after completing their course, and in no small proportion of cases are engaged before they graduate.

Indeed, the demand is so great as to be a detriment to the schools, because thousands of students are taken out of the commercial high schools when only half the course has been completed, when the student is only half prepared, and at wages that would not be paid to the graduate of an elementary school. The most effective way in which the Chamber of Commerce could help commercial education in this city would be to make graduation from a high school commercial course a prerequisite to employment in any position requiring skill or trust. The willingness of employers to take boys and girls out of the schools before they graduate is one of the most formidable obstacles to be overcome in the development of business or any other kind of education in this city.

I risk nothing in saying that the educational authorities will give the most careful consideration to any suggestions which the Chamber of Commerce may make for the development of commercial education in the public schools.

I shall be delighted to make arrangements at any time to afford the editors of THE TIMES, a committee of the Chamber of Commerce, or any other persons, an opportunity to examine the work of our commercial high schools.

WILLIAM H. MAXWELL,
City Superintendent of Schools.
New York, Nov. 6, 1911.

ANNUAL SLAUGHTER OF HUNTERS

Would Be Avoided by Preventing the Slaughter of Female Deer.

To the Editor of The New York Times:

The race of fools with firearms who fire at moving bushes is in no danger of becoming extinct. In fact, the breed is on the increase; but its deadliness can easily be curbed.

Two years ago I suggested a measure that would easily and very effectually stop the annual slaughter of hunters by "mistake." Any Legislature that values the lives of the people for whom it makes laws has within its grasp a quick and easy remedy. The slaughter can be stopped by enacting a law that will do the following things:

1. Prohibit the killing of female deer and hornless fawns. (In many States this is done.)
2. Make is a penal offense for any hunter to shot at a deer until he plainly sees its horns! (Good sportsmen always observe this rule.)
3. Make the killing or wounding of a human being for a wild animal—by "mistake"—punishable by a fine of not less than $500, and imprisonment for not less than one year.
4. Prohibit the killing of deer by buckshot.

It is my intention to draft and propose to the Legislature of each deer-producing State a bill embodying the above provisions, and for it I invite the support of all people who are tired of seeing good men slaughtered by fools who never should be permitted to carry loaded guns.

WILLIAM T. HORNADAY.
New York, Nov. 4, 1911.

"Ioma."

To the Editor of The New York Times:

What some New Yorkers don't know about the country they live in would be ridiculous if it were not geographically criminal. I know an otherwise intelligent night watchman, resident of New York for over thirty years, who had a friend go West some time ago. Another friend later told the watchman where he had located, but the watchman didn't get it straight, and came to me for particulars. "Where is Ioma?" he asked. "Do you mean Iowa?" I inquired. "No, Ioma." "There ain't any," said I. "Maybe you mean Ohio?" "No, Ioma," he insisted. Then I began guessing and finally hit upon Wyoming. "That's it," he cried. "That's it." And it was. But why doesn't a New Yorker study the map of the United States a little?

L. J. W.
New York, Nov. 6, 1911.

THE HUNTER'S MOON.

All day in the woods primeval
We chased the timid deer,
Till we saw the red of the sunset
Through the tree-trunks disappear,
Then camped in a little clearing,
At the end of the lonesome trail,
And watched the twilight round us
Spinning her silver veil.

The heart of the Adirondacks
Seemed laying its secrets bare,
The wind was telling a legend,
The frost was sharp in the air.
We made our venison ready,
And up in the cloudless sky,
The man in the moon came bringing
The fagots to roast it by.

MINNA IRVING.

BATTLESHIP UTAH GETS SILVER SERVICE

Great Day Aboard Ship, with 2,000 Persons and Utah's Governor as Guests.

A GIFT FROM THE PEOPLE

Gov. Spry and Senator Smoot There—Capt. Benson Welcomes Them All—The Finest Silver Service in Navy.

The Mormon Tabernacle Choir of Salt Lake City sang, the Governor of Utah made a speech, Senator Smoot and about 2,000 other citizens and former citizens of Utah cheered, a pretty girl pulled a string and the finest silver service ever presented by a State to an American battleship was unveiled. All this, and much more, happened on board the battleship Utah yesterday morning, and when it was all over the United States owned the silver plate, with all of its splendid decorations, including a picture of the Pioneer Monument that is crowned with a statue of Brigham Young, the Mormon leader.

It was a great day for the Utah and her officers and bluejackets, and for the loyal sons and daughters of Utah, and everybody had a good time. The much-discussed coffee tray with the picture of the Young statue was on exhibition, but nobody had a word to say about it. Not once was the commotion that was caused in the country when it became known that a picture of the Pioneer Monument was to be on the coffee tray referred to. Long ago those who made possible the presentation of the service explained that the reason the picture of the monument was on the tray was because it was one of the sights of Utah, and that its presence in no way was to be taken as a compliment to the Mormons or any other sect in Utah.

The Utah is the biggest of battleships, and there is room on her wide after and forward decks for a big crowd. Yesterday there was not an inch of room to spare, and the only reason that more people were not present was because the full capacity of the decks had been invited.

The splendid silver service of 129 pieces was shown on the afterdeck. It was covered with a great American flag, to which was attached a string that later in the ceremony was to be pulled by Miss Hazel Tout of Ogden, who in New York is better known as Miss Hazel Dawn, "the pink lady" of the musical comedy of that name.

Gov. William Spry, Senator Reed Smoot, Col. Edward Loose, and Evan Stephen, the last named the choirmaster of the Tabernacle Choir; the members of the choir, and a host of men and women who lived ni Utah once upon a time arrived at the navy yard about 10 o'clock. The battleship was covered with bunting and flags from stem to stern in honor of the visitors. On top of one of the big twelve-inch gun turrets the red-coated Marine Band was stationed, while Lieut. Commanders H. A. Pearson, the only officer from Utah on the ship; H. V. Butler, W. R. White, and G. T. Pettingill and Father W. H. I. Reaney, Chaplain of the battleship, welcomed the visitors. Capt. W. S. Benson gave personal attention to Gov. Spry, while Commander Bassett escorted Senator Smoot and Col. Loose. The young midshipmen had the joyful task of welcoming and showing the girls over the ship.

The young women who were to figure prominently in the ceremony were, besides Miss Tout, the Misses Lydia White, Mamie Summerhays, Wanda Lyon, Edith Young, Edna Evans, and Pearl Weiler.

The ceremony began with the playing of "The Star-Spangled Banner," and at its close Lieut. Commander Pearson megaphoned a message to Midshipman Capehart to escort Miss Tout to the seat of honor, from which she was to unveil the service. Then he added through the megaphone that Capt. Benson was on the point of making a speech introducing Gov. Spry.

"When all of you good people whom we welcome so gladly to this great ship," said Capt. Benson, "look around I hope that you will realize when you see these big guns and turrets that speaking is not in my line. I can only hope that we may be able to prove worthy of the trust that has been confided to us and that we will merit the good wishes that you so generally bestow upon us."

Then Gov. Spry stepped forward and told what a great State Utah is. He said that 30,000 Utah school children had helped to buy the silver service and that the service was only a small token of the loyalty of that State to the United States Government. Then me motioned to Miss Tout, and she pulled a string and the silver was displayed to view.

Capt. Benson then made his second speech, accepting the service for the Navy Department, and when he concluded the Tabernacle Choir sang a song written by Evan Stephen for the occasion. The title of the song was "The Battleship Utah," and this is the way it goes:

Queen of the ocean wave,
Utah! we love thee.
Mann'd by the true and brave
Utah! we love thee.
Unconquered mayst thou ride
Long o'er the restless tide,
Our country's joy and pride,
Utah! we love thee.

Guard well the land we love,
Utah! we love thee.
A friend to freedom prove,
Utah! we love thee.
Our Nation's fame increase,
Bid all oppression cease,
Aid universal peace,
Utah! we love thee.

After this came the presentation of a stand of colors to the ship, the National colors by Richard Young, representing the Grand Army of the Republic and the Spanish War Veterans' Association, and that of the State of Utah by the young women already referred to.

Lieut. Commander Butler, who is one of the orators of the service afloat, was the last speaker. He said he was born in New Jersey, but he certainly had great respect for those who first saw the light in Utah. Butler was with Dewey on the Olympia at Manila, and he said he had seen the Utah Battery in the Philippines, and he was glad of the chance to pay tribute to the valor of the sons of Utah. Butler got a great ovation when he proposed three cheers for all the girls in Utah. The response was a tremendous one.

The silver service was admired by everybody on the ship. In particular were the punch cups admired. Every one represented a county in Utah. A glance at the cups indicated that potatoes come from Morgan County, the brontosaurus from Uinta County, steers from Kane County, Garfield County raises sheep, there is oil in Wayne County, and a natural bridge in San Juan County. The principal piece was the punch bowl, on one side of which is a picture of Black Rock in Great Salt Lake, and on the other one of the Utah speeding in the open sea. The main tray of the set bears the inscription that the service is a gift to the Utah from the school children and citizens of Utah.

GOV. DIX ON THANKSGIVING.

He Directs That Nov. 30 Be Observed in Homes and Churches.

ALBANY, N. Y., Nov. 6.—Gov. Dix to-day issued the following Thanksgiving proclamation:

It is meet and right that we render to Almighty God our grateful acknowledgments for the abundance which has been vouchsafed to us during the year just past.

The fruit of the tree and the increase of the field have rewarded the husbandman; progressive industry and art and science have given occupation and reward to labor. Advancing knowledge and the enjoyment of enlightened citizenship and freedom from plague, pestilence, and famine have crowned the year with goodness, imposing on us no other conditions than of improving for our own happiness the blessings of a benign Providence.

Let us, bound by an honest yet humble desire, lift our hearts and voices in praise and thanksgiving in our homes or in the churches of our faith, and be not unmindful of our neighbor, that together we may promote freedom, liberty, and happiness.

Now, therefore, I, John A. Dix, Governor of the State of New York, by virtue of the authority vested in me by law, and in accordance with the honored custom, do hereby appoint Thursday, the 30th day of November, in the year of our Lord one thousand nine hundred and eleven, as a day of general thanksgiving.

Done at the Capitol in the City of Albany this 6th day of November, in the year 1911.

JOHN A. DIX.

By the Governor:
JOHN A. MASON,
Secretary to the Governor.

The President's proclamation was issued while Mr. Taft was in Chicago.

ARDSLEY CLUB GIVES ITS AUTUMN DANCE

Cotillion, After Midnight Supper, Led by Charles C. Paulding and Mrs. Reginald H. Jaffray.

DINNERS PRECEDE THE BALL

Reception Committee Includes Mrs. John D. Rockefeller, Jr.; Mrs. Arthur L. Barney, and Mrs. Howard Carroll.

The annual Autumn dance of the Ardsley Club was given last night at the clubhouse, Ardsley-on-the-Hudson. There were a number of house parties arranged for in the neighborhood for the occasion, and several large dinners were given preceding the dance. Some of those giving dinners were Mrs. Howard Carroll, Mrs. Brokaw Fischer, Mr. and Mrs. George E. Townsend.

The clubhouse was decorated with Autumnal flowers and foliage. Those receiving included Mrs. Arthur L. Barney, Mrs. Howard Carroll, Mrs. Franklin Q. Brown, Mrs. John D. Rockefeller, Jr., and Miss Grace Fraser.

Dancing began about 10 o'clock. Supper was served at midnight, after which the cotillion was danced, led by Charles C. Paulding, dancing with Mrs. Reginald H. Jaffray. The cotillion favors were chrysanthemums, Ardsley flags, and various small articles.

Among those who attended the dance were Mr. and Mrs. Edwin Gould, Mr. and Mrs. George F. Shrady, Mr. and Mrs. S. C. Millett, Mr. and Mrs. Robert Hewitt, Mr. and Mrs. Anson Flower Robinson, Mr. and Mrs. Edward S. Jaffray, Mr. and Mrs. Henry S. Brooks, Mr. and Mrs. John F. Plummer, Jr., Dr. and Mrs. Chambers, Mr. and Mrs. F. Q. Brown, Mr. and Mrs. Arthur King Wood, Mr. and Mrs. J. McVicker, Mr. and Mrs. J. Allen Townsend, Miss Townsend, Miss Janet Miller, Mr. and Mrs. Arthur Black, Miss Anne Depew Paulding, Miss Alice Rowan, Mr. and Mrs. H. S. Graves, Mr. and Mrs. Harry C. Graef, Gardner Millett, A. H. Rowan, Richard Mackenzie, Arthur Furze, E. J. Whitehouse, and Guillermo Whitehouse.

GIVE MASQUERADE DANCE.

Dr. and Mrs. F. H. Humphreys Entertain at Morris County Golf Club.

Dr. and Mrs. Frederic H. Humphreys gave a masquerade dance last night at the Morris County Golf Club, Morristown, N. J., for their son, Frederic Parker Humphreys. Preceding the dance Dr. and and Mrs. Humphreys gave a dinner at their home, and Dr. and Mrs. F. Landon Humphreys also entertained at dinner.

The guests were asked for 10 o'clock. The clubhouse was decorated with white chrysanthemums and Autumnal foliage.

Mrs. Humphreys was assisted in receiving by Mrs. Benjamin Nicoll, Mrs. Frederick Richardson, Mrs. H. Ward Ford, Mrs. Thomas W. Cauldwell, Mrs. Edward J. Hall, and Mrs. F. Landon Humphreys.

The guests, who included many of the younger set of New York and Morristown, wore picturesque costumes. Members of the Veterans' Artillery Corps of 1812 were present in full dress uniform. A supper was served at 1 o'clock.

Among the guests were Mr. and Mrs. Peter H. B. Frelinghuysen, Mr. and Mrs. Dudley Olcott, Mr. and Mrs. John Mayer, Jr., Mr. and Mrs. William Blackwell, Mr. and Mrs. Heyward McAlpin, and the Misses Alice Dixon, Mildred Eddy, Rosette Ford, Ruth Fiske, Agnes Claflin, Elsie Nicoll, Dorothy Arents, Ursula Brown, Margaret Hamilton, Beatrice Raymond, Ruth Moller, Doris Porter, Gwendolin Condon, and Vouletti Proctor.

Also Charles and Robert Bradley, Thomas Dixon, Edward Hall, Landon Humphreys, Alfred Macy, Edward Shippen, Edgar Randolph, Charles Reed, Jr., Andre Dross, Nils Florman, Talbot Chambers, Rivington Pyne, and Charles Potter of Philadelphia.

MRS. GATES GETS LICENSE.

Divorced Wife of C. G. Gates at Marriage Bureau with Romeo Miglietta.

Mrs. Mary Whedon Gates, who obtained a divorce from Charles G. Gates, son of the late John W. Gates, last August, visited the Marriage License Bureau at the City Hall yesterday with her future husband, Romeo Miglietta of Florence, Italy, and they took out a license to wed.

Neither Mr. Miglietta nor Mrs. Gates would talk about their marriage, hurrying away as soon as they had obtained the license. At Mrs. Gates's home, 830 Park Avenue, it was said last night that she was not at home, and that the date of her marriage was not known. As Mr. Miglietta gave his farewell bachelor dinner at Delmonico's last week, it is believed that they will be married within a day or so.

In her application for a marriage license Mrs. Gates said she was a divorced woman, and that of the fourteen allegations made by her in the proceedings against Mr. Gates she had proved all but one. The nature of these charges was not disclosed in the papers, which were filed on May 7. The decree was confirmed on Aug. 4.

Mr. Miglietta is engaged in the oil business in Texas, and was born in Como, Italy. He gave his age as 32. The bride to be gave her age as 33.

Mr. Gates was married to Miss Florence E. Hopwood of Minneapolis, Minn., on Sept. 27.

C. T. CHAPMAN, ARTIST, TO WED.

Will Marry To-morrow Noon Miss Aurelia Maria Reynaud.

Carleton Theodore Chapman, an artist, of 18 West Fifty-seventh Street, and Miss Aurelia Maria Reynaud, daughter of the late Max Reynaud, obtained a marriage license yesterday at the City Hall.

Their marriage is to take place tomorrow noon in the Old South Church, Park Avenue and Eighty-fifth Street. Max Wesendonck, Vice President of the German Life Insurance Company, will act as best man. Miss Emma Crane of Brooklyn will be the bride's only attendant. The Rev. Dr. James Reed Bridges will officiate.

After a bridal trip the couple will reside at 130 West Fifty-seventh Street. The bride's home is Fleetwood, Mount Vernon, N. Y.

In taking out their license Mr. Chapman gave his age as 50, and the bride-to-be said she was 27 years old. Her father was a well-known merchant of New York.

Mrs. Schuyler's Recital.

Mrs. Van Rensselaer Schuyler will give a song recital on Tuesday evening, Dec. 19, at 3 North Washington Square under the patronage of many well-known society women.

Time on Subway Contract.

The Public Service Commission extended yesterday till Friday the time of the Hagerty-Drummond Company for the execution of its contract to construct section 15 of the Lexington Avenue Subway. The contract should have been signed yesterday, but the company desired a few more days to complete the preliminaries. Section 15 is the section just north of the Harlem River, and the bid of the Hagerty-Drummond Company was $3,820,129.75.

THEATRICAL NOTES.

Victor Benoit, who has been playing Selim in "The Arab," has been engaged by Joseph M. Gaites for Selda Sears's new play by Bayard Veiller.

Mrs. Anna Eva Fay, who has been doing a "mind-reading" act in vaudeville for several years, is to play the principal role in a three-act drama, called "Hallowell's Millions," this season. Rehearsals will begin at once, and the company will open on Nov. 25.

Lillian Albertson, who originated the leading role in "Paid in Full," has been engaged by Henry B. Harris to play the principal feminine role in "The Talker," the new play by Marion Fairfax, which began rehearsals yesterday. This will mark Miss Albertson's return to the stage after several seasons' absence.

A professional matinee was given at the Kinemacolor Theatre, in West Fortieth Street, yesterday afternoon, and every seat was filled by actors and actresses. Besides the Coronation films a playlet, "The Rebel's Daughter," was shown. This is the first dramatic subject to be given by the Kinemacolor in New York.

SOCIAL NOTES.

The marriage of Miss Dorothy King, daughter of David H. King, Jr., to Stanley Griswold Flagg of Philadelphia, will take place in this city on Jan. 31.

Mrs. Ernesto G. Fabbri, (Miss Edith Shepard,) has returned from abroad and is at the Hotel Gotham.

Mr. and Mrs. Jesse L. Eddy will give a dinner dance on Friday night at Morristown, N. J., for their daughter, Miss Mildred Eddy.

Comtesse M. Max de Foras and family are at the Belmont, and will sail to-day for Europe on the Kronprinz Wilhelm. The Comtesse spent the Summer with her parents in the White Mountains.

Mrs. Charles R. Locke has returned from the Virginia Hot Springs and has opened her house, 14 West Sixty-ninth Street, for the Winter.

Bishop Alexander Mackey-Smith of Philadelphia is in town for a few days and is at the Wolcott.

Mr. and Mrs. Frederick T. Busk and Miss Busk have returned to town and are at their home, 166 East Seventy-fourth Street for the season.

L. L. Castansogla, Chargé d'Affaires of Greece at Washington, is a guest of Prince Pignatelli d'Aragon at the Ritz-Carlton.

Miss Olga Roosevelt will have several New York girls among her attendants at her marriage, on Nov. 15 in Washington, to Dr. Bayne. They will include Miss Mildred Poor, Miss Elise Ladew, and Miss Katharine Shaw.

Dr. and Mrs. Joseph Henry Forbes of 1 West Sixty-eighth Street are receiving congratulations on the birth of a daughter on Sunday.

Justice James W. Gerard gave a dinner at his home, 725 Fifth Avenue, last night for Lord Cowdray, who will sail to-morrow for England with Lady Cowdray.

GAVE GABY DESLYS A DINNER

And Caterer, Who Didn't Serve It, Says the Host Gave Him a Bad Check.

Yves De Vellers, the young President of the Aerial Equipment Company of 1,743 Broadway, was held by Magistrate McQuade in Yorkville Court yesterday for examination on a technical charge of attempted grand larceny. The charge was made by Rudolph Schwarz, caterer, the burden of whose complaint was that De Vellers had given him a $100 check to retain his services in the preparation and serving of a birthday dinner to Gaby Deslys on the stage of the Winter Garden.

Oysters, chicken, turkey, salads, radishes, tongue, fancy ice cream, and assorted cakes—all these, Mr. Schwarz said, were to be furnished to eighty guests for $425, but that after he had started on his preparations the $100 check was returned from the bank in Philadelphia with the explanation that there was no account.

De Vellers was sure there must be some mistake and offered another check. Schwarz declined it, and then, he says, De Vellers called off the contract, arranged for the dinner with another caterer, and entertained Gaby as he had planned. Schwarz took his story to court, where De Vellers appeared yesterday in answer to a summons. The Magistrate decided to hold an examination on Wednesday, by which time, De Vellers says, he will have found out why the check was returned.

Miss Jose Collins at Winter Garden.

Miss José Collins, a daughter of Lottie Collins, has been engaged for the rôle of Olga in "Vera Violetta" that is to be produced at the Winter Garden next week. Miss Collins has been appearing in England for several years in the music halls in her own musical comedy productions. She has never been seen in this country. Her mother, Lottie Collins, was once well known here, and was the musical comedy singer who popularized the song, "Ta Ra Ra Boom De Aye."

Mme. Matzenauer's Debut in "Aida."

The complete casts for the first week of the Metropolitan Opera House were published yesterday and the interesting fact is disclosed that Margarete Matzenauer will make her first New York appearance as Amneris in "Aïda" on the opening night of the season. Later in the week she will be heard as Brangaene in "Tristan und Isolde."

This German contralto is due to arrive to-day on the Kronprinzessin Cecilie. Miss Emmy Destinn, Mme. Tetrazzini, and Enrico Caruso are also due on this boat.

Symphony Society's Programme.

The Symphony Society's programme for next Friday afternoon at the Century Theatre, the second in the series for advanced musical students, will contain the Fifth Symphony of Beethoven instead of the Rachmaninoff Symphony, as previously announced. The Russian composer's work will be performed on Sunday, when Kathleen Parlow will be the soloist, playing Bruch's Scotch fantasy.

WEEK'S BILLS AT THE THEATRES.

The old Henry Arthur Jones melodrama, "The Silver King," is being offered by the stock company at the Academy of Music this week, beginning yesterday afternoon.

Edgar Selwyn is making his last appearance in "The Arab" at the Grand Opera House this week, with the same supporting company that was with him at the Lyceum and Astor Theatres.

At the West End Theatre the attraction for the week is Henrietta Crosman in "The Real Thing."

George V. Hobart's playlet, "Everywife," heads the bill at Keith & Proctor's Fifth Avenue Theatre. Others on the bill were Sam Chip and Mary Marble, in "In Old Edam"; Frank Byron and Louise Langdon, Mike Bernard and Willie Weston, the Langdons, Ioleen Sisters, Eva Shirley and Sam Kessler, and Carl McCullough.

Ruth St. Denis, in her Hindo dances, was the principal feature at the Colonial Theatre. Another feature of the programme was Bert Leslie, in "Hogan the Painter," and others who appeared were Frank Fogarty, McMahon's Porter Maids, the Five Piroscoffic, the Bison City Four, Rita Gould, Hilda Hawthorne, and Wentworth, Vesta, and Teddy.

Amelia Bingham and her company headed the bill at Hammerstein's Victoria Theatre, and included in the rest of the programme were Murphy and Nichols, James J. Morton, Aida Overton Walker, Gus Holbrook, Frozini, the Courtney Sisters, Fred Watson, Rose, Young, and Freidman, Frank Hartley, the Kumas Family, the Evelyn Sisters, the Georgia Trio, Charles Robertson and company, and Brown and Grover.

At the Alhambra the programme consisted of Carrie De Mar, in a new song repertoire; Mason and Keeler, the Chadwick Trio, Charley Case, Edwards, Ryan, and Tierney, the Musical Avolos, Foster and his dog Mike, and the Ashia Troupe.

The programme at the Bronx Theatre was headed by "The Apple of Paris," and other numbers included "The Son of Solomon," Stuart Barnes, Conroy and Le Maire, Marion Garson and company, Maxini and Bobby, A. O. Duncan, and Mr. and Mrs. Stuart Darrow.

The Vanity Fair Burlesquers in a two-act burlesque called "Suffering Suffragettes," began a week's engagement at the Columbia Theatre yesterday afternoon. Several vaudeville specialties were offered between the acts.

The attractions at the other burlesque theatres included "The Kentucky Belles," at Miner's, in the Bronx; "The Daffydills," at Miner's Eighth Avenue; "The Taxi Girls," at the Olympic; "The Queen of Bohemia," at the Murray Hill, and "The Golden Crook" company, at Hurtig & Seamon's Music Hall.

Julian Eltinge, in "The Fascinating Widow," is the attraction at the Broadway Theatre, Brooklyn, this week.

Maud Adams, in "Chantecler," began a week's engagement at the Montauk Theatre, Brooklyn, last night, her first in this vicinity since her long run at the Knickerbocker Theatre last season.

"The Balkan Princess," with a company headed by Louise Gunning, is at the Shubert Theatre, Brooklyn, this week.

At the Orpheum Theatre, Brooklyn, the headline feature was Rock and Fulton, and others on the programme were "The Great Suggestion," Harry Fox and the Millership Sisters, Joe Jackson, Will Dillon, Waterbury Brothers and Tenny, Herbert's dogs, Vathoria and Georgetti, and the Kemps.

The programme at the Bushwick, Brooklyn, included Mabel Hite, James J. Corbett and company, Cliff Gordon, Jack Lorimer, Richardson's dogs, Merrill and Otto, O'Brien and Havel, Lane and O'Donnell, and Louis Stone.

AMETHYSTS

Our Amethyst jewelry is distinguished by originality and beauty

COLLAR PINS
$3.00 to $17.00
a Pair

Theodore A. Kohn & Son
JEWELLERS
321 Fifth Avenue
at 32nd Street

'THE RED WIDOW' IS ENTERTAINING

Raymond Hitchcock Appears at Astor in New Musical Play with Nihilistic Plot.

STAR SHINES IN FINE PART

Pollock and Wolf's Book Has Bright Dialogue and Lyrics, and Is Better Than Gebest's Music.

THE RED WIDOW, a musical comedy in three acts. Book and lyrics by Channing Pollock and Rennold Wolf. Music by J. Gebest. Astor Theatre.

Cicero Hannibal Butts	Raymond Hitchcock
Violet Butts	Jean Newcombe
Oswald Butts	Harry Clarke
Anna Varvara	Sophie Barnard
Yvette	Gertrude Vanderbilt
Ivan Scorpioff	John Hendricks
Baron Maximilian Scareovich	Joseph Allen
Dick Graham	Lincoln Plumer
Tantul Popova	George E. Mack
Capt. Basil Romanoff	Theodore Martin
Princess Sophya	Clara Schroeder
Countess Alexandra	Augusta Lang
Kirglig	Stanley Fields
Paskof	Rokey Johnson
Adyk	Lee Carriere
Ovak	William Lafferty
Manager of the Alcazar, Clerk of the Hotel	Ralph Harlowe

Messrs. Channing Pollock and Rennold Wolf were bold men when they wrote "The Red Widow," which was produced last evening at the Astor Theatre, with Raymond Hitchcock not in the title rôle, for they have actually conceived and executed a musical play with a plot which is scarcely lost sight of during the three acts, an original feat worthy of appreciation. In so doing they even took the trouble to make the plot a good one, the dialogue clever, and the lyrics listenable to. Modern American ingenuity in this direction could scarcely go further.

There are times in "The Red Widow" when drama is not seven leagues away, and there are few moments when some one is not saying something worth listening to. The authors, in fact, have evolved a scenario which holds the attention, and contrived lines which catch the ear. Dazzling dialogue is dangerous in this age. Since Oscar Wilde invented it, most of that which has been written has never gotten over any footlights, but the almost constant laughter of last night's audience testified to the fact that the spell is broken again for the time being.

"The Red Widow," as the title perhaps does not imply, is a Nihilistic drama, which opens in a scene which is so very clever that it merits a word of description on its own account. This is the foyer of the Alcazar Music Hall in Paris. As the Astor curtain rose this foyer was disclosed, with the back of the circle of boxes, reached by two staircases. Over these boxes one could catch a glimpse of the top of the Alcazar stage, and presently the curtain of that stage descended as the audience sauntered out.

The effect was astonishing and good, and led one to expect very nice things to follow, and they did in short order. Miss Gertrude Vanderbilt was one of the first of them. To revert to the plot, it concerns one Cicero Hannibal Butts, manufacturer of C. H. B. Corsets, from Yonkers, who, quite by accident, meets the Red Widow in London. She needs a passport to go to St. Petersburg, where she has intentions of blowing up the Czar, and as Butts is headed that way, and as Mrs. Butts conveniently decides to stay on in London, she seizes the opportunity to present the matter in a favorable enough light to Hannibal, so that he consents to take her to St. Petersburg, in spite of the fact that at first he protests that "the game is not worth the scandal."

It is in Petersburg that he first becomes acquainted with the fact that he is traveling with a dangerous woman, and the situation in which he and Anna Varvara dine with the Chief of Police humorously brings matters to a climax. The scheme is still further complicated by the facts that Anna, the Red Widow, is in love with one of the Czar's officers, and that the real Mrs. Butts arrives on the scene and is arrested.

The last act occurs in the Czar's Winter Palace, where the complicated situations become adjusted to the satisfaction of the characters and the audience. In the execution of this idea the authors have shown themselves to be tireless. Seldom have they found it necessary to resort to the song and dance, or anything else which conventionally represents Broadway, in order to extricate themselves from the necessity of inventing more situations. The piece is honestly clever and amusing. Last night's audience enjoyed it thoroughly, and there is no reason to believe that the Astor Theatre has not found another piece which will keep up its record for long runs.

It would be pleasant to be able to speak of the music in as high terms as the book, but this unfortunately is impossible. The composer, Charles J. Gebest, has written his music in an entirely different key from that in which the play was planned. In the two dramatic situations at the end of the second act and in the third where ensemble music is needed to dramatically portray the situation, Mr. Gebest has failed absolutely to give any assistance to the authors. In fact, these situations would be much more effective if the words were spoken at these times instead of sung.

The rest of the music is of a characteristic Broadway type. Its worst fault is that it will become popular. "I Love You, Dear," which one hears at the rise of the first curtain and then on until the finish, is bound to be sung and played and whistled to death. There were several other tunes of the same character, notably Anna's sentimental "Just for You" and "We Will Go All Aglow to Gogo." In fact, scarcely any of the tunes passed by unnoticed last evening. So it may be argued that Mr. Gebest knows his business if not his art.

In the rôle of Cicero Hannibal Butts, Raymond Hitchcock is absolutely delicious. From the moment in which he made his entrance in the foyer of the Alcazar, where he stood bowing with fifty-nine varieties of smiles and smirks at the genuine applause with which he was greeted, until he ends the evening's entertainment in the last act in a sort of a glorified white Tommy Atkins costume, his triumph was complete. He has seldom found so good a part, and he has taken every advantage of it.

Sophie Barnard, a lady with mysterious eyes, played Anna Varvara very well, indeed. She glided about her Nihilistic business in not too snakelike a way, and when there was nothing else to do she stood looking out into space—if the direction of the audience may be called anything so vacuous—making the most of her mysterious eyes.

Miss Gertrude Vanderbilt's part in the entertainment was largely by way of interpolated specialities, in most of which she was assisted by Harry Clarke. Both of these young people danced in a very agile way, and were forced to repeat everything they did a number of times.

Of the rest of the cast such pleasant things cannot be said, but as their part in the entertainment is not of any great consequence, it is not necessary to say anything at all. The astonishing resemblance of Christine Mangasarin to her sister, Flora Zabelle, peeped out from the chorus, and somewhere she had a line to sing, perhaps with a premonition of future stardom.

IDA FULLER TO DANCE HERE.

Back from Europe with New Spectacular Dance—To Produce a Play.

Ida Fuller, the danseuse, who was last seen here in "advanced vaudeville" several seasons ago, is rehearsing with her company of English dancing girls for a reappearance in America in a new spectacular dance. She will play a series of engagements at the Percy Williams theatres, and will then produce a spectacular play in which dancing will be a feature.

Since her last appearance here Miss Fuller has played in England, Germany, France, and South America, in "Love's Awakening," "The Nymphs of Niagara," and "The Imps of Inferno."

Women's Federation Meets Next Week

The State Federation of Women's Clubs will meet in convention at the Hotel Astor on Tuesday, Nov. 14, and not to-day, as erroneously stated in Saturday's newspapers. The convention will continue until Nov. 17.

$7 More for Louis Bernstein.

THE NEW YORK TIMES has received $5 from a sympathizer and $2 from "T. J. R." for Louis Bernstein.

DAVID S. COWLES DEAD.

Paper Manufacturer Was Formerly Prominent in Standard Oil Co.

David S. Cowles, President and Director of W. H. Parsons & Co., paper manufacturers, of 111 Broadway, and formerly connected with the Standard Oil Company, died yesterday at his country home in Rye, N. Y., after a week's illness from pneumonia.

Mr. Cowles was born in Northampton, Mass., Dec. 25, 1857, and after finishing his education in New York City entered the banking business with Morton, Bliss & Co. In 1880 he went to work for the Standard Oil Company, and was for a time prominently identified with the finance department of the corporation. He was President of the Standard Oil Company of Minnesota, but resigned in 1902.

Until 1908 Mr. Cowles was President of the American Paper and Pulp Association. He had acquired a controlling interest in several concerns, including the Lisbon Falls Fibre Company, Lisbon Falls, Me.; Pejepscot Paper Company, Brunswick, Me., and Sagadahoc Towing Company, Brunswick, Me., besides other business interests.

Mr. Cowles married Miss Matilda Parsons, only daughter of W. H. Parsons, his business partner. He is survived by four children—Edward Boies, David S., Jr., William H. P., and Miss Elsie Parsons Cowles.

PROF. WM. C. ROBINSON DEAD.

Dean of Law School of Catholic University a Victim of Apoplexy.

WASHINGTON, Nov. 6.—Prof. William Callyhan Robinson, Dean of the Law School of the Catholic University of America, was striken with apoplexy tonight at his home here, and died almost immediately. Prof. Robinson, who was 77 years old, formerly was Dean of the law department of Yale University.

Prof. Robinson was born at Norwich, Conn., July 26, 1834. He was graduated from Dartmouth College in 1854 and from the General Theological Seminary in 1857. In the latter year he was ordained in the Protestant Episcopal ministry. Prof. Robinson was admitted to the Pennsylvania bar in 1864, and from 1869 to 1895 was a lecturer and Professor of Law at Yale University. In 1874 he was elected a member of the Connecticut House of Representatives. He had been Dean of the Law School of the Catholic University since 1895.

Prof. Robinson was the author of several legal works, including "Elementary Law," published in 1882 and revised in 1909, and the "Elements of American Jurisprudence," 1900.

KYRLE BELLEW'S FUNERAL.

Many Well-Known Theatrical People Attend the Simple Services.

The funeral of Kyrle Bellew, the actor, who died in Salt Lake City last week, was held yesterday morning at the Church of the Blessed Sacrament, Seventy-first Street and Broadway. The Rev. Father M. A. Taylor, pastor of the church, assisted by the Rev. Father Chambers, officiated. The services consisted of the simple ritual of the church. Burial will be in England.

There were a large number of theatrical people at the services, including Daniel Frohman, John Drew, Herbert Kelcey, Effie Shannon, Joseph Plunkett, William Connors, William Harris, Mr. and Mrs. Frank Daniels, Edwin Arden, James O'Neill, Harry Conor, Franklin H. Sargent, Mary Mannering, William Seymour, Henry B. Harris, George M. Cohan, F. C. Whitney, Isabel Irving, Jane Laurel, and Frank Goldsmith, the latter three from Mr. Bellew's company in "The Mollusc."

G. W. Tichenor, Weather Prophet.

Special to The New York Times.

BURLINGTON, N. J., Nov. 6.—George W. Tichenor, famous for years as the South Jersey weather prophet, dropped dead in the street here to-day, dying with the suddenness with which he had often predicted to friends would be his fate. Mr. Tichenor, who was a photographer and artist, was setting up his camera to make a photograph of a new ambulance when stricken with heart disease. Mr. Tichenor was an enthusiastic fisherman, and in pursuit of this outdoor sport became a student of nature signs in the forests and fields, upon which he based his weather predictions for the seasons, which were for years made with surprising accuracy. In his last prognostication in September he predicted a mild November, to be followed by a brief but unusually severe Winter.

Gen. William H. Pratt.

SAN FRANCISCO, Nov. 6.—Gen. William H. Pratt, prominent as a Government official, and one of the organizers of the Republican Party in California, is dead at his home in Easton, San Mateo County, in his eighty-fourth year. He was born at Saybrook, Conn., and was in business in New York during his early years. He came to San Francisco on the pioneer steamer California, arriving Feb. 28, 1849. In 1861 he was appointed Receiver of Public Moneys at the Humboldt Land Office by President Lincoln, and two years later he served in the Indian war. He was made Indian agent at the Hooper Valley Reservation in 1867, and in 1890 was appointed United States Surveyor General.

YESTERDAY'S WILLS.

DANIEL SCULLY, died Oct. 13; left $3,700 personalty; $500 to his granddaughter, Celia Scully; $1,500 to Kate Bolster, $1,000 to William Drew, $200 to Patrick Drew, $100 to Jeremiah Sheehan, and $50 to James Troy.

ANNA M. RETTINGER, died June 23, 1910; left $500 realty and about $2,500 personalty to her husband, Joseph Rettinger.

ANNIE FLYNN, died Sept. 23; left $1,900 personalty to Maggie Murphy of 16 Hamilton Street.

JANET RUTHERFORD MARSHALL, died Oct. 30 at Atlantic City; left more than $10,000 personalty to her brother, Henry Rutherford.

CECILIA WEIDENBACH, died Oct. 31 at Ridgefield Park, N. J.; left a life estate, value not given, to her daughter-in-law, Susan Weidenbach, and remaining interests of $2,000 each to her granddaughters, Hattie Conklin and Alice Grunhold.

CHARLES GOTTLIEB, died Nov. 5; left $1,000 personalty; $500 for a headstone on his grave, gave nominal bequests of $1,000 to his niece, Blanche Gottlieb, $1,500 in trust to his sister, Lizzie Mitchel, for the benefit of his brother, Marcus Gottlieb, and the remainder of his estate to Lizzie Mitchel.

THERESA TOMPKINS, died Nov. 3; left more than $4,000 realty and about $1,000 personalty; $1,000 each to August Mueller, Mary M. Rademacher, and William Kleppert, $500 each to Josephine Tompkins and Almira Degraw, $350 to the Congregational Church of North New York, $300 to Edna Degraw, $400 to Henry Bohler, $250 to Lottie Kramer, $200 each to Charles Tompkins, Mary Mann, Frank Van Riper, Emma Van Riper, and Helen Shultes, and $100 each to William Bohler and Phoebe Jacobus.

THERESA WALDMEIER SCHIFFER, died Sept. 12; left more than $8,000 realty and about $3,000 personalty; $2,000 to Marie Waldmeier, $1,000 each to Rose and Bernad Kym, $250 each to Theresa Waldmeier and Herman Waldmeier, and the residue to her husband, Andrew E. Schiffer.

JAMES C. ATWATER, died Nov. 1 at Springfield, Mass.; left $20,000 each to his brother, George M. Atwater; his sister-in-law, Harriet B. Atwater, and his nieces, Mrs. George W. Green and Mrs. Albert Weaver; $20,000 each to his brother, Dr. David F. Atwater; his sister-in-law, Sarah S. Atwater; his niece, Mary M. Atwater, and his nephew, Charles B. Atwater; $20,000 in trust for the benefit of his step-sister, Mrs. A. L. Stone, to go on her death to her living children; $10,000 in trust for his step-sister-in-law, Mrs. Sarah L. Fisher; $10,000 in trust for the benefit of Mrs. Augusta H. Fisher and her daughter, Mary Fisher, $20,000 in trust for his half-niece Bessie, (Mrs. T. Olney Hill;) $20,000 in trust for his brother and sister-in-law, Harvey Spencer and Sophia Spencer; $20,000 in trust for his sister-in-law, Mrs. J. Nelson Tappan, and about $70,000 for various charitable and philanthropic purposes, and his holdings in the Glasgow Manufacturing Company and a half interest in the Sherman Farm at Chicopee, Mass., to his brother, Dr. David F. Atwater.

The finishing touch at the end of dinner or supper

BOOTZ

Apricot Liqueur
H. BOOTZ, ESTABLISHED 1650.
Amsterdam, Holland.
St. James Importing Co. (Importers), New York City.

IBSEN PLAY GIVEN BY DRAMA PLAYERS

Hedwig Reicher Wins Honors in "Lady from the Sea," Early Psychological Drama.

TELLS A ROMANTIC STORY

But Old Play at the Lyric Has More Talk Than Action — Good Performance by Donald Robertson.

THE LADY FROM THE SEA, a drama in five acts, by Henrik Ibsen. Lyric Theatre.

Doctor Wangel	Donald Robertson
Ellida Wangel	Hedwig Reicher
Boletta	Barbara Hall
Hilda	Renee Kelly
Arnholm	Lionel Belmore
Lyngstrand	Hylton Allen
Ballested	Edward Emery
A Stranger	Sheldon Lewis

Ibsen's first psychological drama, "The Lady from the Sea," received its first presentation in English in New York at the Lyric Theatre last night, at the hands of the Drama Players, a répertoire organization that is to have its home in Chicago. And the company of players found honor with the audience, even though "The Lady from the Sea" is more talkative than active, and even though its theme is based upon a psychological condition far more obscure than the dramatist's later personal plays.

In that the drama has never been done here in English before, a synopsis of the story may not be out of place. Dr. Wangel, living among the mountains on the edge of a fjord, takes for his second wife Ellida, the daughter of a lighthouse keeper whose home was on the open sea. Ellida, before her marriage to Wangel, has met a sailor, the second mate of a British ship, and has become fascinated by him. On the eve of his sailing from her town they plight their troth forever. Ellida, however, when the doctor comes along, takes advantage of his offer for a home and comfort and marries, disregarding her promise to the sailor.

Almost ten years later the sailor returns. She thinks she has felt his presence before, and that she has seen him at times, especially shortly before the birth of her child, which has been dead nearly three years at the time of the play. She confesses her fear of the return of the sailor to her husband, and, although he is a physician, he cannot help her. The sailor does return, and demands that she go with him "of her own free will," a demand she is scarcely able to resist. When the time comes for her to make a decision the doctor, as a last resort, gives her the freedom to choose as she pleases. She chooses to remain at home with the man she has married and the step-children to whom she has given so little affection in the years she has been among them.

The love of Arnholm, a schoolmaster, for Boletta, the elder of the stepdaughters, and the "cattishness" of the unloved Hilda, the younger daughter, are supplementary to the main theme, but by no means apart from it.

Acting honors went to Hedwig Reicher, the young German actress who, several years ago, left her public at the Irving Place Theatre to become an English-speaking actress, and who has acquitted herself so well in the new tongue. As Ellida, the Lady from the Sea, she found a means of expressing the complexity of the character and of the almost innumerable emotions that the character felt. Especially good was she at the end of the second act, at the conclusion of Ellida's confession to Wangel, and in the scene with the returned sailor in the third act, and in the pleading scene with Wangel in the fourth.

Donald Robertson, out of whose Chicago theatre the Drama Players had their being, played Dr. Wangel in a way to emphasize the contradictory character of Mrs. Wangel. The schoolmaster was played by Lionel Belmore, the sailor by Sheldon Lewis, the consumptive youth Lyngstrand by A. Hylton Allen, the two daughters by Barbara Hall and Renee Kelly, and the queer character of Ballested, an all-around artist, by Edward Emery.

SPEAKER J. F. COX DIES.

Republican Leader in Pennsylvania Overtaxed His Strength at Last Session

Special to The New York Times.

PITTSBURGH, Penn., Nov. 6.—John Fremont Cox, Speaker of the Pennsylvania House of Representatives, died suddenly this morning at his home in Homestead. Speaker Cox had been in poor health since the last session of the Legislature, the work of which had overtaxed his strength. He was one of the most prominent leaders of the Republican Party in Western Pennsylvania, and was widely known throughout the State. He was 59 years old, and leaves a widow, one son and one daughter.

The death of Speaker Cox has presented a problem to the political managers of the State as to the manner of filling the vacancy. It is of special interest because of the special session of the Legislature which the leaders have planned to call this month.

Section 2 of Article 2 of the State Constitution says that when any seat in the House becomes vacant the presiding officer of the House shall issue a writ for a special election to fill the vacancy. Mr. Cox was the presiding officer of the House, and there is a question as to whether any other person can issue a writ for a special election. In the opinion of some the chief clerk of the House can issue the writ, while others maintain that no special election can be held until a new Speaker is elected.

It is rumored that the Oliver wing of the Republican Party will try to have George E. Alter elected Speaker to succeed Cox.

Obituary Notes.

ORSON SUMNER WOOD, aged 72, a Past Master of the Connecticut State Grange and a graduate of Yale, class of 1864, died at his home in East Windsor yesterday of heart disease. He was interested in agricultural education in rural schools and did much to promote its advancement.

GEORGE C. PISTINE, steward of the Morris County Golf Club, died at the clubhouse in Morristown, N. J., yesterday after a few days' illness of acute indigestion. A widow and two young children survive him. Mr. Pistine was born in France forty-three years ago. He had been steward at the County Club since May, 1906, coming from a similar position with the Midday Club of Chicago.

BENJAMIN R. JEWELL, for many years Most Worthy Scribe of the International Division, Sons of Temperance, died at Southampton, N. H., last Sunday in his seventy-sixth year.

PLATT D. OSBORN, whose 6 feet 8 inches of height brought him fame as the tallest man in Connecticut, is dead at his home in New Britain of cirrhosis of the liver. He was born at Camden, N. Y., and was in his sixty-first year.

Capt. DANIEL J. THURBER, a well-known bayman of Patchogue, L. I., died Sunday in Seney Hospital, Brooklyn, from lockjaw. He was injured a week ago by stepping on a rusty nail. Capt. and Mrs. Thurber were planning next month to celebrate their fiftieth wedding anniversary. Capt. Thurber was known to every Summer visitor to Patchogue. He was proprietor of the Central Hotel there. For many years he kept a Summer hotel at Water Island.

KENNARD BUXTON, a retired lawyer and veteran of the civil war, died Sunday at his home, 339 Washington Avenue, Brooklyn. Mr. Buxton was born in Perth Amboy 73 years ago. He moved with his parents to Brooklyn when a small boy and there he was educated. He studied law in the office of James Smith and was admitted to the bar in 1857. When the war came Mr. Buxton joined the Thirteenth Regiment, New York Volunteers, and served three years as a private. After the war he resumed his practice of the law. He retired ten years ago. Two sons, one, Arthur Buxton, a lawyer, survive him.

JEREMIAH MILLER, a wealthy grain dealer, died Sunday at his home in Stamford, Conn. Mr. Miller was stricken with heart disease Sunday night after returning from a hunting trip. He leaves a wife and one son, a Princeton student.

JAMES WOOD, who was for many years in business as a druggist in Harlem, died Saturday at his home, 787 West End Avenue. He came of an old New York family and was born 87 years ago in Harlem on a farm owned by his father. It took in all the territory between what is now 110th and 116th Streets and St. Nicholas and Morningside Avenues. Some of this land still remains in the possession of the Wood family. Mr. Wood leaves two sons and a daughter.

CLARENCE GRESSNER, for many years the Washington correspondent for The New York Herald and The World, and within recent years the Hoboken correspondent of The Herald, died suddenly yesterday of heart disease at his home, 258 Summit Avenue, Jersey City. He was 35 years old, and had been in newspaper work for twenty-five years. He is survived by his wife, a son, and a daughter.

SOTHERN AND MARLOWE

Open Four Weeks' Engagement at the Manhattan with "Macbeth."

Sothern and Marlowe began a four weeks' engagement at the Manhattan Opera House last night, with a large audience to see them on their first appearance here since their marriage. The play selected for the opening night was "Macbeth," which the co-stars produced about a year ago at the Broadway Theatre, and which is the latest addition to their Shakespearean repertoire.

Besides Mr. Sothern as Macbeth and Miss Marlowe as Lady Macbeth, the principal rôles were played as follows: Duncan, William Harris; Donalbain, V. L. Granville; Malcolm, P. J. Kelly; Banquo, Mayne Lynton; Macduff, Frederick Lewis; Fleance, Miss Celia Melvin; Gentlewoman, Norah Lamison, and the Witches, Albert S. Howson, Malcolm Bradley, and France Bendtsen.

"Macbeth" will be repeated to-night and Wednesday, and Thursday and Friday nights and Saturday afternoon. "As You Like It" will be given Wednesday afternoon.

Sir John Carling.

LONDON, Ontario, Nov. 6.—Sir John Carling, a former member of the Canadian Cabinet, died here this afternoon. He was born here Jan. 23, 1828, son of Thomas Carling of Yorkshire and Hannah, daghter of the late Henry Dalton of London, Ontario. Sir John Carling was Receiver General of Canada in 1862, Minister of Works and Agriculture, Province of Ontario, 1867-71; Postmaster General 1882, Minister of Agriculture 1885-92, and Minister without portfolio 1892-95. In 1891 he was called to the Senate.

Swift & Company's Sales of Fresh Beef in New York City for the week ending Saturday, Nov. 4, averaged 8.50 cents per pound.—Adv.

Marriage and death notices intended for insertion in The New York Times may be telephoned to 1000 Bryant.

Married.

HAMILTON—FRYER.—On Saturday, Nov. 4, 1911, at Trinity Episcopal Church, Newark, N. J., by the Rev. Louis Shreve Osborne, D. D., Charlotte Taylor Fryer, niece of W. W. Crabbe of East Orange, N. J., to Dr. Alexander R. Hamilton of Jersey City.

SCHLEY—SEDGWICK.—At New Haven, Conn., on Nov. 4, 1911, Edith Mary Sedgwick, daughter of Mr. and Mrs. Franklin H. Tuttle of Brooklyn, N. Y., and James Montfort Schley, Jr., of New York City.

Brooklyn.

BROUGH—HULL.—Nov. 4, Gertrude A. Hull to Percy W. Brough.

SMYRK—MORRISEY.—Nov. 4, Madeleine Morrisey to Albert V. Smyrk.

Connecticut.

WELLMAN—PARDEE.—Nov. 3, Old Saybrook, Corine A. Pardee to Jay S. Wellman.

Long Island.

HERRICK—FORDHAM.—Nov. 5, Greenport, Edith M. Fordham to Russel M. Herrick.

New Jersey.

CASS—BURNS.—Nov. 4, Orange, Mary Burns to Henry Cass.

CLOSE—SMITH.—Nov. 3, Elizabeth Smith to Emmet J. Close.

VREELAND—WARD.—Nov. 1, Fairfield, Lulu B. Ward to John H. Vreeland, Jr.

New York State.

BURR—HILL.—Nov. 1, Rhinebeck, Eva F. Hill to William Burr.

DAILEY—McGARR.—Nov. 2, Ossining, Alice L. McGarr to James A. Dailey.

ENDERLY—VAN SCOYK.—Nov. 1, Walden, Blanche Van Scoyk to Harry Enderly.

INGERSOLL—CLINEMAN.—Nov. 1, Phillipsport, Edith M. Clineman to Herbert F. Ingersoll.

WALTERS — SEIFTS. — Nov. 2, Kingston, Emma Seifts to Frank Walters.

Died.

BALLANTINE.—On Monday, Nov. 6, at Littleton, N. J., Isabella Linon, widow of Peter H. Ballantine. Services at Church of the Redeemer, Morristown, N. J., Thursday morning, Nov. 9, at 10 o'clock.

BROWNE.—Edward Browne, beloved husband of Maria Ellis Browne, on Sunday, Nov. 5. Funeral from residence, 155 West 82d St. Requiem mass on Wednesday at 10 A. M., Church of St. Vincent De Paul, West 23d St., thence to Calvary. Member of Medal of Honor, Society of the Army of the Potomac, Tammany Hall Organization, Ninth Assembly District.

COWLES.—At his residence in Rye, N. Y., on Monday morning, Nov. 6, 1911, David S. Cowles, in the 54th year of his age. Funeral from his late residence on Milton Road, Rye, N. Y., on Thursday afternoon on the arrival of the 2:15 P. M. train from New York City, N. Y., N. H. & H. R. R. Interment private.

DECKLER.—Victoria Deckler, beloved wife of Samuel Deckler of 254 West 112th St., New York City, passed away Nov. 6, 1911. Funeral private.

EISMAN.—Julia Eisman, died Nov. 6, age 64, beloved wife of Michael H. Eisman, Susquehanna, Penn. Funeral at convenience of family. Kindly omit flowers.

FINKS.—At her home, 400 William St., East Orange, N. J., Nov. 4, Nettie Veller Finks, wife of the Rev. Delos E. Finks. Services at Munn Av. Presbyterian Church Tuesday, Nov. 7, 2:30 P. M. Train leaves Hoboken via D., L. & W. R. R. for East Orange Station 1:50 P. M.

FLANNERY.—On Sunday, Nov. 5, Thomas E., beloved husband of Elsie and son of Catherine and the late Keran Flannery. Funeral from his late residence, 52 East Kingsbridge Road, near Jerome Av., Tuesday, Nov. 7, at 8:30 A. M., thence to Church of St. Thomas the Apostle, West 118th St., where a solemn requiem mass will be celebrated at 9:30 A. M. Interment Kingston, N. Y.

GILBERT.—Entered into rest, Nov. 6, 1911, Helen McDonald Gilbert, wife of the late Rollin Manville of Carbondale, Penn., in her eightieth year. Funeral service at the residence of her daughter, Mrs. David Zieley, Jr., 9,045 Park Place, Brooklyn, Wednesday morning, Nov. 8, at 11 o'clock.

HANFORD.—On Saturday, Nov. 4, Emma L. Whitlock, widow of George Fordham Hanford. Relatives and friends are invited to attend the funeral services at her late residence, 116 West 136th St., on Tuesday evening, Nov. 7, 8:30 o'clock. Interment Greenwood Cemetery.

HIBBARD.—At her residence, 228 West 70th St., this city, on Sunday morning, Nov. 5, Hannah B. Hibbard, wife of B. F. Hibbard and mother of Hortense Hibbard Howard and Adelina Hibbard. Funeral service at her late residence on Monday, Nov. 6, at 5 o'clock P. M. Interment at Swiftwater, New Hampshire.

IVANS.—Suddenly, at Denver, Col., on Friday, Nov. 3, 1911, T. Jefferson Ivans, Jr., dearly beloved son of Thomas J. and Isbelle H. Ivans. Notice of funeral hereafter.

JAMES.—Ella M. James, wife of I. G. James, 1,323 Dorchester Road, Flatbush, Brooklyn, on Monday evening, after brief illness. Notice of services later.

KEATOR.—New York City, Nov. 6, 1911, Ben C. Keator.

LAWRENCE.—Suddenly on Sunday, Nov. 5, David G. Lawrence, aged 58 years. Funeral services at the residence of his brother, Walter S. Lawrence, 2,955 Bainbridge Av., between 200th and 201st Sts., Bedford Park, Bronx, N. Y. City, at 2 o'clock, on the afternoon of Wednesday, the 8th inst.

McGOVERN.—At her residence, 2,082 Fifth Av., Nov. 5, Anna McGovern, widow of the late Michael McGovern. Funeral from All Saints' Church, 129th St. and Madison Av., Wednesday, Nov. 8, at 9:30 A. M.

MILLER.—On Monday, Nov. 6, 1911, Sophie Johanna Miller, widow of the late Emil Miller, 132 West 90th St., Manhattan. Funeral service from Chapel of St. Paul's M. E. Church West End Av. and 86th St., Thursday, Nov. 9, at 11 A. M.

SEE.—On Nov. 6, 1911, Letitia Allen See, beloved mother of Mrs. A. D. Wintress. Funeral services from her late residence, 1,153 Boston Road, Wednesday at 3 P. M. Omit flowers.

SEELEY.—On Nov. 5, at Boonton, N. J., at the residence of his daughter, Mrs. Edmund B. Rosevear, Aaron Cooke Seeley, aged 70 years. Funeral services will be held in Danbury, Conn., on Wednesday afternoon, upon arrival of the 12 o'clock train from New York.

SHATTUCK.—Isabella M. Shattuck. Funeral "THE FUNERAL CHURCH," 241 West 23d, (Campbell Bldg.,) Tuesday, 2 o'clock.

SMITH.—On Saturday, Nov. 4, Horace Smith. Funeral Nov. 7, 1911, at 1:30 P. M., at his late home, Manasquan, N. J. Baltimore papers please copy.

STEAD.—Suddenly on Monday, Nov. 6, Francis D. Stead, son of the late Gen. Thomas J. Stead of Providence. Funeral at his late residence in Philadelphia, Wednesday at 4 P. M. Interment in Providence.

TROWBRIDGE.—At Ossining, N. Y., Nov. 5, 1911, Charlotte Purdy, daughter of the late Samuel R. and Cornelia A. Trowbridge. Funeral at St. Agnes's Chapel, 92d St. and Columbus Av., New York City, on Wednesday, Nov. 8, at 10:30 A. M. Fitchburg (Mass.) papers please copy.

VEITH.—Suddenly, on Sunday, Nov. 5, 1911, Eda T. Veith, nee Lowman, widow of Gustave F. Veith. Funeral services will be held at Salem Fields Cemetery (Cypress Hills) on Tuesday morning, Nov. 7, at 10:30 o'clock. Chicago and Cincinnati papers please copy.

WATERMAN.—Nov. 5, Matilda Waterman, aged 48. Services Stephen Merritt Co., New Chapel, 8th Av., near 21st St., Tuesday, 8 P. M.

WHITE.—On Sunday, Nov. 5, John J. White, in the 76th year of his age. Interment private.

Died.

BARNETT.—Catherine, 54 East 115th St., Nov. 5. Funeral to-morrow, 9:30 A. M.

BRITTON.—Catherine, 461 West 34th St., Nov. 5, aged 65. Funeral service to-day.

CAHN.—Bertha, 246 West 129th St., Nov. 4, aged 71.

COSTIN.—Michael A., 232 Cypress Av., Bronx, Nov. 5. Funeral to-morrow, 10 A. M.

DONALDSON.—Mary, 556 West 160th St., Nov. 5, aged 79.

FLYNN.—Margaret, 1,702 2d Av., Nov. 5. Funeral to-day, 2 P. M.

FRANK.—Mamie, 293 Lenox Av., Nov. 5, aged 37. Funeral to-day, 9:30 A. M.

GAFFNEY.—John, 182 East 78th St., Nov. 5. Funeral notice later.

HIGGINSON.—Ida G., 418 East 57th St., Nov. 4. Funeral to-day, 10 A. M.

HODGES.—Burton W., 2,105 8th Av., Nov. 4, aged 6.

KAUFMAN.—Josephine, 316 West 51st St., Nov. 5. Funeral to-day, 1 P. M.

LITTLE.—Joseph, 328 West 36th St., Nov. 5, aged 65. Funeral to-morrow.

MAUER.—Phillip S., 429 East 157th St., Nov. 5, aged 56. Funeral private.

MEYER.—Frieda, 479 7th Av., Nov. 5, aged 2. Funeral to-day, 2 P. M.

MILEY.—John, Nov. 4, aged 63. Funeral 503 East 14th St., aged 63.

MONAGHAN.—Mary, 220 West 140th St., Nov. 5. Funeral to-day, 10 A. M.

ROACH.—Mary, 239 East 74th St., Nov. 5. Funeral notice later.

ROSE.—Sophie, Nov. 5. Funeral Mount Sinai Hospital.

ROSENTHAL.—Minnie, 249 West 115th St., Nov. 5. Funeral to-day, 10:30 A. M.

SCHAUER.—Henry A., Nov. 5, aged 62. Funeral 442 East 9th St., to-day, 2 P. M.

SCHEU.—Philip, 339 East 42d St., Nov. 5. Funeral to-day, 1 P. M.

SOHL.—William A., 277 Hoe Av., Bronx, Nov. 5. Funeral to-day, 1:30 P. M.

STAVENHAGEN.—Anita, 443 16th St., Nov. 5. Funeral to-day, 2 P. M.

TYRRELL.—William, 201 West End Av., Nov. 5. Funeral to-day, 2 P. M.

WALLACE.—Monica, 413 East 137th St., Nov. 5. Funeral notice later.

WEBER.—Nanette, 38 West 92d St., Nov. 4, aged 72. Funeral private.

WHALEN.—Patrick, 550 West 168th St., Nov. 4. Funeral to-morrow, 9:30 A. M.

WILSON.—James, 354 West 40th St., aged 26. Funeral to-day, 10 A. M.

WOOD.—James, 787 West End Av., Nov. 5, aged 87. Funeral to-day, 1 P. M.

ZIEGLER.—Henry, 278 West 128th St., Nov. 4. Funeral to-day, 1 P. M.

Brooklyn.

ALYN.—Georgiana L., 624 2d St., Nov. 4, aged 23. Funeral private.

ARMSTRONG.—Sarah G., Sycamore St., Nov. 5, aged 38. Funeral to-day, 2 P. M.

BUXTON.—Kennard, 339 Washington Av., Nov. 5. Funeral to-day, 2 P. M.

DWYER.—Michael, 2,413 Albemarle Road, Nov. 5, aged 35. Funeral to-day, 2:30 P. M.

GERAGHTY.—Thomas J., 1,316 St. John's Place, Nov. 4. Funeral to-day, 8:30 A. M.

GREELY.—Margaret, 908 Hancock St., Nov. 4. Funeral to-day, 2 P. M.

GUERRINGUE.—Emilie, 438 Herkimer St., Nov. 4, aged 49. Funeral to-day, 2 P. M.

HUNT.—Rose M., 260 Hamilton Av., Nov. 5, aged 50. Funeral to-morrow, 10 A. M.

MAIRS.—John J., 7 3d Place, Nov. 5. Funeral to-morrow, 9:30 A. M.

MICHEL.—Catherine, 1,583 Kalb Av., Nov. 5, aged 52. Funeral to-day, 2 P. M.

MILLER.—Walter H., 1,928 Bath Av., Bath Beach, Nov. 5. Funeral to-day, 2 P. M.

MILLION.—Edward J., 75 Ryerson St., Nov. 6. Funeral Nov. 9, 9:30 A. M.

O'CONNELL.—Ellen, 151 Norman Av., Nov. 5. Funeral to-morow.

RODE.—Oliver C., 738 58th St., Nov. 5, aged 53. Funeral to-day.

ROONEY.—Edward F., 41 Snyder Av., Nov. 4. Funeral to-day, 9:30 A. M.

SCHAEFER.—John, 1,843 Broadway, Nov. 5, aged 60. Funeral to-day.

SEITZ.—Maria D., 532 Palmetto St., Nov. 4. Funeral to-day, 2 P. M.

SMITH.—Wilson W., Cumberland Street Hospital, Nov. 5, aged 49. Funeral Nov. 9.

SPATZ.—Agnes, 149 Himrod St., Nov. 4. Funeral to-morrow, 2 P. M.

THOMPSON.—William, 272 Hawthorne St., Nov. 5, aged 69.

THURBER.—Capt. D. J., Seney Hospital, Nov. 5, aged 69.

TRAVIS.—Lettie E., 309 Bainbridge St., Nov. 6. Funeral service to-morow.

VAN HENNIK.—Alice, 1,445 55th St., Nov. 5. Funeral service to-day.

WEITHAS.—Carrie, 141 East 8th St., Nov. 5, aged 25. Funeral to-day, 2 P. M.

Connecticut.

BARNES.—George W., Poquonock, Nov. 5, aged 10. Funeral to-day, 2 P. M.

BASSETT.—Emerette, Branford, Nov. 3, aged 62. Funeral private.

BERKOVITCH.—Ade, Hartford, Nov. 5.

BOGART.—Lottie A., Chester, Nov. 3, aged 57.

BOYLE.—Bridget R., New Haven, Nov. 3.

CALLAHAN.—Mary, Southington, Nov. 5.

CLOSE.—Margaret, Hartford, Nov. 4, aged 60. Funeral to-day, 3 P. M.

CORNWALL.—Grace M., Bridgeport, Nov. 3, aged 53.

DAMON.—Elizabeth M., Hartford, Nov. 5, aged 73.

KEANE.—Mary, Bridgeport, Nov. 3.

MILLER.—Jeremiah, Stamford, Nov. 5, aged 52. Funeral to-morrow, noon.

MORELAND.—Margaret A., New Haven, Nov. 3.

ROSS.—Mrs. Frank, Old Saybrook, Nov. 4, aged 76.

SEWARD.—Ruth M., New Haven, Nov. 3. Funeral private.

SNEDEKER.—Lillian, Southington, Nov. 5, aged 45.

TRACY.—Dennis, Hartford, Nov. 5, aged 84.

ZABEL.—Heinrich, Bridgeport, Nov. 3.

Long Island.

DEIN.—Mary, Richmond Hill, Nov. 5.

PHILLIPS.—John H., Astoria, Nov. 4, aged 59. Funeral to-day, 2 P. M.

SENNHOLZ.—Anna M., 2,028 Grove St., Queens, Nov. 5, aged 66.

New Jersey.

ARMITAGE.—Goodwin, Newark, Nov. 3.

BINN.—William, 540 North 5th St., Newark, Nov. 4. Funeral to-day, 8:30 A. M.

BROWN.—Martha, 157 New St., Newark, Nov. 5.

CHANDLER.—Elizabeth P., 46 West Grand St., Elizabeth, Nov. 4.

CLEMENSON.—August E., 236 Horn St., Jersey City, Nov. 5. Funeral to-day.

COLEHAMMER.—Mary F., Greenlock Manor, Nov. 5, aged 64. Funeral to-morrow, 1:30 P. M.

DODD.—Elston M., Newark, Nov. 6, aged 2 months. Funeral to-day, 2:30 P. M.

DOREMUS.—Charles T., Newark, Nov. 4, aged 71. Funeral to-day, 2 P. M.

FLYNN.—Catherine, 73 Mott St., Newark, Nov. 5.

FOESECH.—Ella, 404 South 11th St., Newark, Nov. 5. Funeral to-morrow.

HALL.—Adline, Orange, Nov. 5, aged 65. Funeral to-morrow, 2 P. M.

HARKLESS.—Charles M., Paterson, Nov. 3, aged 51.

HAVENS.—Sarah, Jersey City, Nov. 5, aged 87. Funeral to-morrow, 2 P. M.

HEMINSLEY.—John, 62 State St., Newark, Nov. 5, aged 41. Funeral to-morrow.

HOLTZ.—Lorenz, 270 Norfolk St., Newark, Nov. 6, aged 65.

HIGGINS.—Thomas, Nutley, Nov. 6. Funeral notice later.

HULL.—Barbara, Newark, Nov. 4, aged 3. Funeral to-day, 2 P. M.

JOHNSON.—Louis J., 101 Cottage St., Jersey City, Nov. 6. Funeral Nov. 9.

KETCHELL.—Henry C., 169 Bank St., Newark, Nov. 5, aged 82.

KING.—James, East Newark, Nov. 4. Funeral service to-day.

LANG.—Fred J., Newark, Nov. 4. Funeral to-day, 2 P. M.

LOFTUS.—Catherine, 225 South 10th St., Newark, Nov. 4. Funeral to-morrow.

McCULLOUGH.—Mary J., Grantwood, Nov. 5. Funeral to-day, 10:30 A. M.

MITCHELL.—Charlotte H., 231 5th St., Jersey City, Nov. 6. Funeral service to-day.

MORAN.—Ann, Bloomfield, Nov. 4. Funeral to-day, 8 A. M.

REIMANN.—Jacob, Paterson, Nov. 3, aged 73.

RICHARDS.—Henry H., 928 Salem Av., Elizabeth, Nov. 4, aged 69.

RICKS.—Nellie, 2 Sherman Place, Newark, Nov. 6.

RISLEY.—John S., May's Landing, Nov. 4, aged 78.

ROMNEY.—Cipriano, 100 Bank St., Newark, Nov. 4. Funeral to-day.

RYAN.—Agnes L., Newark, Nov. 4. Funeral to-day, 8 A. M.

SAYRE.—Charlotte T., 39 Hudson St., Newark, Nov. 4.

SLACK.—Harry M., Trenton, Nov. 3.

STEWART.—George W., 140 Ridge St., Newark, Nov. 4, aged 39.

STRAILE.—Barbara, 419 York St., Jersey City, Nov. 5.

SEQUINE.—William J., 448 South 19th St., Newark, Nov. 4, aged 28.

STEWART.—Mary, 568 15th Av., Newark, Nov. 5, aged 48.

THOMPSON.—Helen S., 41 Ryerson Av., Paterson, Nov. 3.

TOMPKINS.—Elizabeth, 2 Jane St., Paterson, Nov. 3.

WALSH.—Eugene J., Newark, Nov. 6, aged 3 months. Funeral to-day.

ZICKER.—Henry, 143 Beacon Av., Jersey City, Nov. 5. Funeral to-morrow, 2 P. M.

New York State.

BAUER.—Louisa, Poughkeepsie, Nov. 3.

FREER.—Frank L., Poughkeepsie, Nov. 5. Funeral private.

HADZER.—Hugh, 80 Linden St., Yonkers, Nov. 3, aged 21.

McDONALD.—Patrick, Poughkeepsie, Nov. 5. Funeral to-day, 9 A. M.

SHIELDS.—Catherine, Poughkeepsie, Nov. 4.

TWIGGER.—Lee W., Newburg, Nov. 4, aged 26.

WEBSTER.—Louisa, Poughkeepsie, Nov. 5, aged 60. Funeral to-day, 2:30 P. M.

In Memoriam.

COSTELLO.—William, mass St. Aloysius's Church, Newark, N. J., to-day, 8 A. M.

DONAHUE.—Raymond A., mass St. Michael's Church, Newark, N. J., to-day, 8:30 A. M.

MESTRI.—Rosina, mass Church of the Ascension to-day, 9 A. M.

UNDERTAKERS.

FRANK E. CAMPBELL, 241-243 West 23d
Chapels. Ambulance Service. Tel. 1324 Chelsea

CEMETERIES.

THE WOODLAWN CEMETERY
233d St. By Harlem Train and by Trolley.
Office 20 East 23d St., N. Y.

The present bond market affords investors an opportunity of purchasing high grade seasoned issues at prices to yield 5% or better. Lists of those bonds selling at the most attractive prices sent upon request.

Alfred Mestre & Co
BANKERS
37 Wall Street, New York

First Mortgage RAILROAD BONDS
to pay
4% to 5%
Particulars Upon Application
A.B.Leach & Co.
149 BROADWAY, NEW YORK

Harris, Forbes & Co
Successors to
N. W. Harris & Co
New York
Pine Street, Cor. William
NEW YORK
Government Municipal Railroad and Public Utility
Bonds for Investment

Stability of Earnings
The operation of several Public Utility corporations by a single management reduces the operating cost because of the numerous economies that can be effected. This means larger and more stable net earnings than could be secured were the same properties operated separately.
With stability of earnings assured and ample property securing the bonds, the only other element desired is a satisfactory return on the investment. This is supplied in the high-grade bonds of Public Utility corporations that we control and operate and which we offer to conservative investors.
Write for Circular
Meikleham & Dinsmore
Engineers and Bankers
437 Chestnut St., Phila. 25 BROAD ST., NEW YORK. 60 State St., Boston.

Bertron, Griscom and Jenks
40 Wall St. New York
Land Title Bldg. Philadelphia
INVESTMENT SECURITIES
We make a specialty of organizing, operating, financing and selling the securities of public service corporations
Members New York Stock Exchange

Hollister, Fish & Co.
BANKERS
Members N. Y. Stock Exchange
Investment Securities
Interest Allowed on Deposits
Nassau and Pine Streets
Telephone John 5900

FOR SALE
American Oriental Co.
100 shares Preferred Stock
HALLOWELL & HENRY
52 Beaver Street, New York City.

FOR SALE:
100 American Meter
200 American Cigar Com.
25 Continental Insurance
25 Fidelity-Phenix Fire Ins.
100 Federal Sugar Com.
200 National Fuel Gas
FREDERIC H. HATCH & CO.
New York, 30 Broad St.
Boston, 50 Congress St.
Private telephones between New York and Boston.

N. W. Halsey & Co
Bonds for Investment
Send for Circular
49 Wall Street New York
Philadelphia Chicago San Francisco

E. & C. RANDOLPH
Members New York Stock Exchange
111 Broadway, New York.
OPEN MARKET SECURITIES DEPARTMENT
[illegible] Hatch, Mgr. T. P. Shields, Bonds.
Dealers in Investment and Other Securities of the United States, Canada and Mexico.

FINANCIAL MARKETS

Stocks Rise Further on Active Trading, Despite Profit-Taking Sales.

DISCREDIT READING RUMOR

Report of Segregation Plan Not Accepted in Well-Informed Quarters—More Public Trading.

No pressure was put upon the stock market yesterday which was not readily overcome by the strength of the forward movement, which began ten days ago, and which continued with sufficient vigor yesterday to add a point or more to the previous advance in some of the leading stocks, with only a few net declines for the day by way of contrast with the general movement. At the higher level to which the market has risen the customers of commission houses seem to be showing somewhat more disposition to trade than for a considerable period past, and a fairly confident sentiment continues to prevail notwithstanding the abruptness of the advance which the stock market has experienced since its first recovery from the shock of the Government's suit against the United States Steel Corporation.

The further advances of the past few days do not seem to preclude the assumption that a good deal of profit-taking has been under way, and some of yesterday's incidents seem to bear out the supposition, although the day's record showed that the market had taken without hesitation the stocks which were offered for sale. One of the signs of the present temper of the market was found yesterday in the attention paid to rumors of favorable import, at least some of which seem to have but little foundation. In this class seemed to be the story of an impending extra dividend or the resort to a segregation plan by the Reading Company somewhat along the lines of the Lackawanna's distribution of last year. So far as best informed banking information went no such plan is now proposed by the Reading Company, and it seemed probable that the day's reports were the outcome rather than the cause of the advance which has taken place in the price of the stock. In market circles something was heard of large profit-taking sales in Reading by operators who have been instrumental in bringing about the recent advance in this and in other active stocks. The story to which the attention of the Stock Exchange was drawn during the day may not have been altogether unconnected with this realization of profits. Such, however, are incidents of a market such as has developed within the past ten days, and these sales did not prevent the continuance of favorable market sentiment.

At the moment the market has practically turned its attention away from certain elements in the situation to which it attached much importance during the recent days of declining prices. The fact that Congress convenes in the course of a few weeks, and that this will again bring to the fore the discussion of the tariff was much talked of up to a week ago, but at present few people interested in the current events in the stock market are discussing this element in the situation. The question must be considered, however, to what extent tariff discussion and the other matters which will be debated in Congress will fulfill the part lately attributed to them as possible checks on business and on stock market improvement. The chief direction in which the outlook has seemingly been much improved is in the application of the Sherman law. The Tobacco hearing and the attitude which the Government adopted changed for the better the prospects of the corporations which may fall under the Anti-trust act. The measure of improvement in market prices which that development justified must be offset against the possible effect of other restrictive elements in the situation which have not yet been removed or ameliorated.

CALENDAR FOR TO-DAY.

DIVIDENDS PAYABLE.

Nonquit Spinning Co.
St. Mary's Mineral Land Co.

MONEY AND EXCHANGE.

Money on call loaned on Stock Exchange collateral at 2¼@2½ per cent., with the last loan at 2½ per cent. Most of the day's loans were made at 2½ per cent.

Time money rates, 3¼@3½ per cent. for sixty days and ninety days, and 3½@4 per cent. for four, five, and six months.

Commercial paper was quoted at 3¾ per cent. for November and December maturities, and 4@4¾ per cent. for four to six months' maturities.

Private discount to foreign centres: London, 3⅝ per cent., off ⅛ per cent.; Paris, 3½ per cent., off ¼ per cent.; Berlin, 4⅝ per cent., up ⅜ per cent.

New York Clearing House statement: Exchanges, $222,184,798; balances, $9,773,800; Sub-Treasury debit balance, $280,292.

The local banks lost $959,000 on their Sub-Treasury operations since Friday.

Foreign exchange rates on the points named were quoted as follows at the close of business yesterday:

CABLE AND SIGHT RATES.

London—Cable, $4.8735; demand, $4.8695.

Paris—Cable, 5.16¼ less 1-64; check, 5.16⅞ plus 1-64.

Berlin—Cable, 95 3-16; check, 95⅛ less 1-64.

Switzerland—Cable, 5.17½ less 1 32; check, 5.18⅛.

Holland—Cable, 40.29; check, 40.26.

Belgium—Cable, 5.19⅜; check, 5.19⅜ less 1-16.

SIXTY AND NINETY DAY BILLS.

London—Bankers', 60 days, $4.8370; 90 days, $4.8240.

London—Commercial, 60 days, $4.83⅝; 90 days, $4.82¼.

Paris—Bankers', 60 days, 5.20; 90 days, 5.21¼.

Paris—Commercial, 60 days, 5.20 less 1-16; 90 days, 5.21⅞.

Berlin.—Bankers', 60 days, 94½; 90 days, 94¼.

Berlin—Commercial, 60 days, 94¼ plus 1-32; 90 days, 93⅞ plus 1-32.

DOMESTIC EXCHANGE RATES.

Boston, par; Chicago, par; St. Louis, par; St. Paul, 35c premium;; San Francisco, 35c premium; Montreal, par.

SILVER QUOTATIONS.

Bar silver unchanged in London, at 25d per ounce, and in New York unchanged, at 54¼c. Mexican dollars were quoted at 40c.

SHORT TERM NOTES.

	—Maturity.—	Bid.	Ask.	Yield.
Amal. Copper..5	Apr. 1,'13	100⅜	100⅝	4.51
Balt. & Ohio..4½	June 1,'13	100¼	100⅜	4.25
Beth. Steel Co.6	Nov. 1,'14	99⅞	100¼	5.94
Ches. & Ohio..4½	June 1,'14	99¼	99½	4.71
C., H. & D., pur. money...4	July 1,'13	99	99¼	4.48
Chi. & Alton..5	Mar. 15,'13	99¼	99⅝	5.49
Chi. Elev. Rys.5	July 1,'14	97½	97¾	5.93
Erie 6	Apr. 8,'14	101	101¼	5.48
Erie 6	Oct. 1,'14	99¼	99½	6.19
Gen. Motors...6	Oct. 1,'15	98	98½	5.46
Gen. Rubber...4½	July 1,'15	97¼	97½	6.59
Hudson Co....6	Feb. 1,'13	98¼	98¾	7.12
Int. & Gt. Nor.5	Aug. 1,'14	97⅞	98¼	6.12
Lack. Steel Co.5	Mar. 1,'15	91	91½	8.00
Minn. & St. L.5	Feb. 1,'13	94¼	95¼	8.50
M., K. & T....5	May 1,'13	98⅜	99⅛	5.62
Mo. Pacific ...5	June 1,'14	96¼	97	6.30
N. Rys. of M.4½	June 1,'13	98¼	98⅝	5.43
N. Y. Cent....4½	Mar. 1,'14	100⅜	100⅝	4.26
Oakland Rys...6	Sep. 1,'15	100½	100⅝	5.82
Pac. Tel. & T..5	Jan. 5,'13	100⅜	100⅝	4.42
St. L. & S. F..5	Mar. 1,'13	98⅜	99	5.82
St. L. & S. F..5	June 1,'13	98¼	98¾	5.77
Southern Ry...5	Feb. 1,'13	101⅜	101½	4.54
Tidewater Co..6	June 1,'13	101½	101⅞	4.74
U. S. Rubber..6	Dec. 1,'13	103⅜	103⅝	5.35
U. S. Smelt., Ref. & Min..5	Aug. 1,'14	98¼	99	5.39
Westinghouse..6	Aug. 1,'13	101⅜	101⅝	4.91

NEW YORK STOCK EXCHANGE—Monday.

Total sales Nov. 6, 1911.................. 659,459
From Jan. 1, 1911.................. 106,840,342
Same period last year.................. 145,636,658

Closing. Bid.	Closing. Ask.	Sales.		First.	High.	Low.	Last.	Net Change.
3	3¼	200	Allis-Chalmers	3⅛	3⅛	3⅛	3⅛	+ ⅛
55¼	55½	7,100	Amalgamated Copper	55	55½	55	55½	+ ½
50½	51½	100	Am. Agricul. Chem.	51	51	51	51	+1
56½	56¾	1,200	Am. Beet Sugar	57	57	56¾	56¾	+ ¼
11	11¼	1,200	Am. Can	11¼	11¼	11⅛	11⅛	+ ⅛
88¼	88½	600	Am. Can pf.	88	88¼	88	88¼	...
50¾	51	2,100	Am. Car & Foundry	50	50⅞	50	50⅞	+ ⅞
114⅞	116¼	400	Am. Car & Fdy. pf.	115½	116	115½	116	+1
43⅝	43⅞	1,600	Am. Cotton Oil	43½	44	43¼	44	+ ⅞
207	212	893	Am. Express	212	212	210	210	...
21	24	100	Am. Hide & Leath. pf.	22⅛	22⅛	22⅛	22⅛	+1⅛
35¼	35½	450	Am. Locomotive	35	35½	35	35	...
69¼	69⅜	14,100	Am. Smelt. & Ref.	68¼	69⅜	68¼	69¼	+ ¾
102	103	200	Am. Smelt. & Ref. pf.	102	102	102	102	...
117⅛	117⅜	2,300	Am. Sugar Refining	118¼	118⅜	117¼	118	— ½
137	137⅛	2,600	Am. Tel. & Tel.	136½	137¼	136¼	137⅛	+ ⅞
98⅜	98½	4,300	Am. Tobacco pf.	98	98½	98	98⅜	+ ⅜
98	98¼	2,300	Am. Tob. pf. tr. rcts.	98	98½	98	98⅜	+ ⅜
87	88	20	Am. Woolen pf.	88	88	88	88	...
27	28	800	Am. Writing Paper pf.	27½	27½	27½	27½	+ ¾
107	107⅛	7,900	Atch., Top. & S. F.	106⅝	107¼	106⅝	107	+ ⅝
128	129	700	Atlantic Coast Line	128½	128½	128	128½	+ ½
100⅞	101¼	8,920	Baltimore & Ohio	99⅞	101¼	99⅞	101¼	+1½
87½	89½	100	Baltimore & Ohio pf.	89	89	89	89	+ ½
..	..	6	Bank of America	615	615	615	615	...
29¾	30	600	Bethlehem Steel	29⅞	30¼	29⅞	29⅞	...
57½	58⅝	500	Bethlehem Steel pf.	57⅞	58⅝	57⅞	58⅝	+1¼
77⅜	77⅞	7,910	Brooklyn Rapid Tran.	76⅞	78¼	76⅞	77⅜	— ¾
139	140	900	Brooklyn Union Gas	139⅜	139⅜	139¼	139¼	+ ⅛
241⅜	241½	4,500	Canadian Pacific	241½	241½	241	241½	+1½
21¼	21½	450	Central Leather Co.	21¼	21⅜	21¼	21¼	+ ¼
73¾	74	8,100	Chesapeake & Ohio	74	74½	73⅜	73¾	+ ¼
19¼	19½	500	Chicago Gt. Western	19⅜	19⅜	19¼	19½	...
110½	110¾	8,950	Chi., Mil. & St. Paul	109⅞	111⅛	109¾	110½	+ ½
145¼	145¾	1,200	Chi. & Northwestern	145	145¼	145	145¼	+ ½
21½	22	2,680	Chino Copper	20¾	21⅞	20¾	21⅞	+1¾
26⅞	27½	100	Colorado Fuel & Iron	27½	27½	27½	27½	+ ¾
49	50	25	Colorado & Southern	49½	49½	49½	49½	...
140⅜	140¾	2,400	Consolidated Gas	141¼	141½	140½	140½	— ⅛
10½	11¼	1,750	Corn Products Ref.	11⅛	11⅛	10⅞	11	— ⅞
74	75¾	300	Corn Products Ref. pf.	75	75	75	75	—1
169	171	100	Delaware & Hudson	169¾	169¾	169¾	169¾	+ ½
24½	24⅝	200	Denver & Rio Grande	24½	24⅝	24½	24⅝	+ ½
48	50	300	Den. & Rio Grande pf.	49	49	49	49	+ ½
30¾	31¼	525	Distillers' Securities	30⅜	31¼	30⅜	31¼	+ ¾
33¾	33⅞	8,870	Erie	34	34¼	33⅜	33⅜	— ⅝
54½	54⅝	960	Erie 1st pf.	54⅜	54⅜	54½	54½	— ½
45	45½	800	Erie 2d pf.	45¼	45½	45	45½	+ ½
50¼	51	600	Federal M. & S. pf.	50	52	50	52	+2½
154	155	2,000	General Electric	152	154	152	154	+2½
4½	4⅝	800	Goldfield Consol.	4½	4⅝	4½	4½	— ⅛
126¾	127	8,200	Great Northern pf.	126¼	127¾	126¼	126¾	+ ½
41½	41¾	800	Gt. N. certs. ore prop.	42	42	41¾	41¾	...
84¾	85½	104	Homestake Mining	85	85	85	85	+ ½
140	141	800	Illinois Central	140½	140½	140¼	140½	+ ⅛
15	15¼	1,200	Inter.-Met. v. tr. cfs.	15¼	15⅜	15¼	15¼	...
46½	46⅝	300	Inter.-Met. pf.	46½	46½	46½	46⅝	+ ⅜
108¼	108½	2,100	Int. Harvester	107	108½	107	108½	+1½
121¾	122½	10	Int. Harvester pf.	122¼	122¼	122¼	122¼	...
45⅝	46	200	Int. Paper pf.	45⅞	45⅞	45⅞	45⅞	...
29¾	30½	2,900	Int. Steam Pump	28¾	30	28¾	30	+1⅜
82	82⅜	400	Int. Steam Pump pf.	82	82	81	82	+ ¼
66	67	200	Kan. City South. pf.	66½	66½	66½	66½	+ ⅝
104⅜	104⅞	200	Laclede Gas	104⅞	104⅞	104⅞	104⅞	...
171½	171⅝	17,300	Lehigh Valley	170½	171¾	170½	171¾	+1
149	149⅝	2,650	Louisville & Nash.	149	149¾	149	149⅝	+1⅜
72¾	73½	100	Mackay Cos. pf.	73	73	73	73	+ ⅞
73¾	75½	300	May Dept. Stores	74	74	74	74	...
..	..	25	Mechan. & Metals Bk.	267½	268	267½	268	...
15⅛	15½	700	Mercantile Marine pf.	15¼	15¼	15	15	...
19⅛	19¾	870	Miami Copper	19½	19½	19¼	19¼	+ ⅛
135⅝	136	100	Minn., St. P. & S. S. M.	135½	135½	135½	135½	+ ⅝
32¼	32½	1,100	Mo., Kansas & Texas	32	32¼	32	32¼	...
41⅝	41⅞	2,800	Missouri Pacific	42	42¼	41⅝	41⅞	+ ⅜
132	134⅝	1,700	Nat. Biscuit Co.	133½	134½	133½	134¼	+1⅜
48¾	49	800	Nat. Lead Co.	47½	49	47½	49	+1¼
16½	16¾	700	Nev. Consol. Copper	16⅝	16⅝	16⅝	16⅝	+ ⅛
107½	108	1,900	New York Central	107⅝	108	107½	107½	— ⅜
52¼	59	100	N. Y., Chi. & St. L.	51⅞	51⅞	51⅞	51⅞	+2⅞
136⅛	137	100	N. Y., N. H. & Hart.	137	137	137	137	+ ½
40	40⅛	2,050	N. Y., Ont. & West.	40¼	40⅝	39⅞	40	— ⅛
108⅞	109	4,200	Norfolk & Western	109	109¼	109	109	— ½
119⅝	119¾	11,900	Northern Pacific	118⅝	120⅜	118⅝	119¾	+1¼
30½	31	2,600	Pacific Mail	30⅝	31⅛	30⅝	31	+ ¼
47¾	47⅞	400	Pacific Tel. & Tel.	48	48	47⅞	47⅞	— ⅛
122⅝	122¾	5,320	Pennsylvania R. R.	122½	123	122½	122⅝	+ ⅛
105¼	105⅝	300	People's Gas, Chi.	105¼	105½	105¼	105½	+ ½
81½	81¾	100	Pittsburgh Coal pf.	81½	81½	81½	81½	+ ½
100½	102½	100	Pittsburgh Steel pf.	101	101	101	101	...
31¼	31¾	150	Pressed Steel Car	31¾	31¾	31¾	31¾	+ ¾
96	98	100	Pressed Steel Car pf.	96	96	96	96	+2⅞
157½	158	135	Pullman Company	158	158	158	158	+ ½
14¼	14½	3,200	Ray Consol. Copper	14¼	14⅜	14¼	14¼	+ ⅛
148¾	148⅞	165,900	Reading	147½	149¼	147½	148¾	+ ⅞
96	97¼	800	Reading 2d pf.	95½	97	95½	97	— ⅝
21⅛	21⅝	500	Rep. Iron & Steel	21	21⅛	21	21⅛	+1⅜
79⅞	80¼	1,000	Rep. Iron & Steel pf.	79⅝	80	79½	80	+ ⅛
26¼	26½	1,500	Rock Island Co.	26⅛	26½	26¼	26½	+ ⅜
50¼	50⅝	600	Rock Island Co. pf.	50⅜	50⅞	50½	50½	...
24¼	25	200	St. Louis & San Fran	24⅜	25	24⅜	25	— ¼
41¾	42	420	St. L. & S. F. 2d pf.	41½	41¾	41½	41½	...
40	41	150	Sloss-Shef. S. & Iron	41	41	41	41	—1
113¼	113⅜	7,000	Southern Pacific	112⅝	113⅜	112⅝	113⅜	+ ½
30¼	30½	7,300	Southern R'way ext.	30⅜	30½	30⅛	30⅜	— ⅛
71	71¼	700	South. R'way pf., ext	71	71⅜	71	71	...
36	36½	100	Tennessee Copper	36¼	36½	36¼	36½	...
84	84½	600	Texas Co.	85⅛	85⅛	83⅜	83⅜	—5
24½	25	100	Texas & Pacific	25	25	25	25	...
11	11¼	7,100	Third Avenue	10¾	11⅜	10½	11¼	+1
19	19½	300	Tol., St. L. & West.	19	19½	19	19	— ¼
42¾	43½	300	Tol., St. L. & W. pf.	43	43⅛	43	43⅛	...
103	103½	700	Underw'd Typewriter	103½	104	103	103	...
51	55	106	Union B. & Paper pf.	51½	51½	51½	51½	...
170	170¼	95,960	Union Pacific	168⅝	170⅝	168½	170	+1⅛
92½	92¾	200	Union Pacific pf.	92½	92½	92½	92½	+ ½
97	..	200	United Dry Goods	98	98½	98	98½	+ ⅛
34¼	35	100	United Rys. Inv.	34¾	34¾	34¾	34¾	+ ¼
59½	60	500	United Rys. Inv. pf.	59½	59½	59	59½	+ ¼
44½	44¾	1,100	U. S. Rubber	44½	44⅞	44½	44⅝	+ ¼
107¼	108	400	U. S. Rubber 1st pf.	107½	108	107½	107½	+ ¼
60½	60⅝	175,400	U. S. Steel	59½	60⅝	59⅛	60½	+1⅛
108½	108¾	3,400	U. S. Steel pf., ex div	108¼	108⅝	108	108⅝	+ ⅝
45¾	46	900	Utah Copper	45	46	45	46	+ ⅝
48⅝	48½	300	Va.-Caro. Chemical	48¼	48⅝	48¼	48⅝	+ ⅝
25½	25⅞	200	Wabash pf.	25⅜	25⅞	25½	25⅞	+ ¼
58¼	58½	500	Western Maryland	58⅝	58⅝	58	58½	...
78½	88	100	Western Maryland pf	78¼	78¼	78¼	78¼	+ ¼
78½	78¾	600	Western Union Tel.	78⅞	79	78⅝	78⅝	...
65	65½	700	Westinghouse E. & M.	65	65⅜	65	65⅜	+ ¾
11	12	100	Wheel. & L. E. 1st pf.	11¾	11¾	11¾	11¾	+3¾
4½	6	600	Wheel. & L. E. 2d pf.	5½	5½	5	5	—1
56¼	56¾	400	Wisconsin Central	56¼	56¾	56¼	56¼	— ½

BID AND ASKED QUOTATIONS.

Closing quotations for Government bonds and stocks in which there were no transactions:

	Bid.	Asked.
2s, r., 1930	100⅜	100¾
2s, c., 1930	100⅜	..
3s, r., 1918	101⅝	102¼
3s, c., 1918	101⅝	..
4s, r., 1925	113¾	114¼
4s, c., 1925	113¾	114¼
Pan. 2s, r., 1936	100¼	100¾
Pan. 2s, r., 1938	100¼	100¾
Panama 3s, 1961	102¼	102⅝
D. C. 3-65s, reg.	105	106
Adams Exp.	200	212
Alb. & S.	270	..
Allis-Ch. pf.	10½	11¼
Am. Ag. C. pf.	92	..
Am. B. Sug. pf.	97½	100
A. B. S. & Fdy.	85	88
A. B. S. & Fdy. pf.	122½	126½
Am. Coal	75	100
Am. Cot. O. pf.	96	100
A. H. & L.	3½	3⅞
Am. I. Sec.	17½	18
Am. L. Co.	9	9½
Am. L. Co. pf.	28½	28¾
Am. L. pf.	102	104
Am. Malt	4	5
Am. M. pf.	40	42
Am. S. pf., B.	85½	86½
Am. Snuff	230	..
Am. Sn. pf.	95½	103
Am. St. F.	30½	31
Am. S. Ref. pf.	115¼	116
A. T. & C.	..	88
Am. W. Co.	25	29
Ana. C. M.	34½	35
Ann Arbor	20	50
Ann Arbor pf.	60	90
A., T. & S. F. pf.	103⅝	103⅞
Batopilas M.	1⅝	2
Bruns. Ter.	7¾	9
B., R. & P.	100	105
B., R. & P. pf.	129	150
But'k Co.	29	30
Canada So.	..	70
Cent. Leath. pf.	91¼	91¾
C. R. R. of N. J.	270	275
C. & S. A. Tel.	114	116
Chi. & Alt.	20	25
Chi. & Alt. pf.	40	45
C. & E. Ill. pf.	108	130
Chi. Gt. W. pf.	37½	38
C., I. & L. pf.	60	80
C., M. & St. Paul pf.	147	150
Chi., St. P., M. & Om.	135	140
Chi., St. P., M. & Om. pf.	145	155
Chi. Un. T. ctfs. sta.	1½	2
Chi. Un. T. pf. cts. st.	4½	5
C., C., C. & St. L.	63	69
C., C., C. & St. L. pf.	92	..
Cleve. & P.	163	..
Col. F. & I. pf.	108	111
Col. & So. 1st pf.	75	80
Col. & So. 2d pf.	65	70
Col. & H. C. & I., full paid	..	17
Crex Carpet	71	85
Cub.-Am. S.	..	57½
Cub.-Am. S. pf.	94½	96
D., L. & W.	540	560
D. M. & Ft. D.	6	..
Det. & M.	110	..
Det. & M. pf.	100	..
Det. U. Ry.	..	79
D., S. S. & A.	9	11
D. S. S. & A. pf.	19	22
Du P. de N. Pow. pf.	80	95
Ev. & T. H. pf.	..	95
Fed. Sugar	50	..
Fed. Sugar pf.	96	..
F. M. & S.	16	20
Gen. Motors	37	39
Gen. Motors pf.	76½	78
Gen. C. Co.	120	130
Gen. C. Co. pf.	104½	106½
Granby Con.	..	60
H. B. Claflin 1st pf.	..	90
Hav. E. R.	93	..
Hav. E. R. pf.	98	..
Hock. Val.	120	121
Ill. C. l. l.	90	..
Inger.-Rand.	95	..
Inger.-Rand pf.	100	..
Int. Paper	9⅝	10½
Iowa Cent.	18	19
Iowa C. pf.	35½	38
Kan. C., Ft. S. & Mem. pf.	74	80
Kan. C. So.	29	29½
K. & D. M.	5⅜	8
K. & D. M. pf.	40	50
Kings Co. El. L. & Power	122⅞	..
Lack. Steel	29	30
L. E. & W.	12	16
L. E. & W. pf.	30	32
Lake Shore	325	450
Long Island	45	52
Mackay Cos.	85½	86
Man. C. R.	600	..
Man. Elev.	135¼	138
Mer. Marine	3⅝	4
May Dept. Stores pf.	108¾	110½
Mich. Cent.	..	180
M. & St. L.	32½	33¾
M. & St. L. pf.	57½	60
M., St. P. & S. S. M. pf.	149	152
M., St. P. & S. S. M. leased line	87½	90½
Mo., K. & T. pf.	66¼	68¼
N., C. & St. L.	150	160
Nat. B. pf.	127	128
Nat. Enam.	14	15½
Nat. Enam. pf.	91	94½
Nat. L. pf.	106	110
Nat. Rys. of M. 1st pf.	65	68
Nat. Rys. of M. 2d pf.	34	34½
N. Cent. C.	30	55
N. Y. A. B.	50	56
N. Y., C. & St. L. 1st pf.	98½	110
N. Y., C. & St. L. 2d pf.	75	85
N. Y. D. Co.	..	25
N. Y. D. Co. pf.	..	64½
Norf. So.	46½	49½
Norf. & W. pf.	87½	90½
North Am.	71	73
Nor. Cent.	245	..
N. O. T. & Light	50	54
Ont. Mining	1½	2¼
Pac. Coast	85	105
Pac. C. 1st pf.	85	110
Pac. C. 2d pf.	85	105
Pac. Tel. & Tel. pf.	96¼	98
Peo. & E.	13	20
Pere Marq.	..	30
Pere M. 2d pf.	..	38
Phelps-D'ge	175	..
P., C., C. & St. L.	96	97
P., C., C. & St. L. pf.	101	115¾
Pitts. Coal	13	13¾
P., Ft. W. & C.	163	..
Pub. S. C.	107½	109
Quicksilver	2	2⅜
Q'ksil'r pf.	3½	5
R. R. Sec. Ill. C. stk. ctfs.	87½	89
Ry. St. Sp.	29	29½
Ry. St. Sp. pf.	100	105
Rdg. 1st pf.	89	92
Rens. & S.	180	..
R., W. & O.	115	..
St. L. & S. F. 1st pf.	63	67
St. L. & S. F., C. & E. I. new ctfs.	51	60
St. L. & S. F., C. & E. I. pf. ctfs.	103	107
St. L. S. W.	31	32
St. L. S. W. pf.	71	72
Sears-Roeb.	186	188½
Sears-Roeb. pf.	119	121
S.-S. S. & I. pf.	..	110¼
So. P. R. S.	80	88
So. P. R. S. pf.	105	112
So. Ry., M. & O. ctfs.	77	83
Stand. Mill.	15	17
Stand. Mill. pf.	48	50
T. P. L. Tr.	85	90
T. P. & W.	16	..
T. C. R. T.	105¼	107
T. C. R. T. pf.	132½	145
Und. Typew. pf.	111	111½
U. B. & P.	5½	6
Un. Cig. M. pf.	103½	110
Un. Dry G. pf.	104	105
U. S. Ind. Alcohol	..	29
U. S. Ind. Alcohol pf.	93	95
U. S. C. I. Pipe	12	13
U. S. C. I. Pipe pf.	41	45
U. S. Exp.	85	91
U. S. R. & Impt.	70	72
U. S. R. & Ref.	1½	3
U. S. R. & Ref. pf.	..	10
U. S. Rub. 2d pf.	72½	74
Va. R. & P.	39	40
Va. R. & P. pf.	79⅝	80
Vand. R. R.	..	86
Va.-Car. C. Co. pf.	115	116
Va. I., C. & Coke	57	..
Wabash	12⅜	12⅞
W. F. Exp.	150	154
Westingh'se 1st pf.	112	118
W. & L. E.	4¼	5

THE TREASURY STATEMENT.

Special to The New York Times.

WASHINGTON, Nov. 6.—The Treasury statement issued to-day gives receipts and expenditures for Saturday and elapsed periods of the month and of the fiscal year as follows:

	Nov. 4.	Month.	Fiscal Y'r.
Receipts, cust.	$1,111,150	$4,387,639	$105,961,994
Internal rev.	1,663,519	4,751,100	103,761,105
Corporation tax	6,831	13,272	1,760,199
Miscellaneous	181,871	723,935	17,671,158
Total receipts	$2,963,373	$9,875,946	$229,154,457
Expenditures	2,620,860	9,984,781	249,443,954
Surplus	342,513	*108,833	*20,289,496

*Deficit.

These figures exclude Panama Canal and public debt transactions.

At the beginning of business to-day the condition of the United States Treasury was:

Working balance in Treasury offices, $75,892,274; in banks and Philippine Treasury, $34,337,756.

The total balance in the general fund was $184,530,955.

Boston Bank Statement.

Special to The New York Times.

BOSTON, Nov. 6.—The weekly statement of the Associated National Banks of Boston compares as follows:

	Nov. 4, 1911.	Inc. for Week.	Nov. 5, 1910.
Loans	$231,129,000	$5,271,000	$205,663,000
Circulation	7,375,000	5,000	7,972,000
Deposits	207,267,000	14,064,000	171,892,000
Due banks	84,219,000	81,000	76,661,000
U. S. deps.	3,160,000	6,000	3,036,000
Res. agents	35,738,000	*3,668,000	28,753,000
Exc. Clg.	24,503,000	8,658,000	19,777,000
Due from banks	26,560,000	1,885,000	23,882,000
5 p.c. funds	376,250	1,250	409,300
Legal ten.	4,151,000	21,000	5,194,000
Specie	28,032,000	*233,000	24,531,000
Surplus	6,143,000	*1,262,000	4,767,429
Sur., N. Y.	698,000	*4,713,000	3,745,429

*Decrease.

NEW YORK CITY BONDS.

	Yesterday. Bid.	Yesterday. Asked.	Saturday. Bid.	Saturday. Asked.
4½s, May, 1957, old	107⅝	107⅞	107⅝	107⅞
4½s, Nov., 1957, new	107⅝	107⅞	107⅝	107⅞
4½s, May, 1917, old	102¼	102¾	102¼	102¾
4½s, Nov., 1917, new	102¼	102¾	102¼	102¾
4½s, Mar., 1930-60, old	102½	102¾	102½	102¾
4½s, Sept., 1960, new	103	103⅛	103	103⅛
4s, May, 1959, l'chg	99⅞	100⅛	99⅞	100⅛
4s, Nov., 1958, l'chg	99⅞	100⅛	99⅞	100⅛
4s, May, 1957, l'chg	99⅞	100	99⅞	100⅛
4s, Nov., 1955-6, reg	99	99½	99⅛	99⅝
4s, May, 1919, l'chg	99¼	100¼	99¼	100¼
3½s, Nov., 1954, l'chg	87⅝	87⅞	87⅝	87⅞
3½s, May, 1954, coup	87⅝	87⅞	87⅝	87⅞
3½s, May, 1954, reg	87	87⅞	87	87⅞
3½s, Nov., 1941, reg	89¼	89½	89¼	89½

BONDS ON STOCK EXCHANGE.

Monday.

Total sales Nov. 6, 1911.. $4,065,000
From Jan. 1, 1911........ 735,218,900
Same period last year..... 551,062,000

Panama 3s
500....103
Argentine Gov 5s
5,000.... 97
Jap Gov 4½s, sterling loan
2,000.... 94¼
Rep of Cuba 4½s
8,000.... 97⅜
N Y State 4s, 1961
34,000....103¼
Sao Paulo 5s
2,000 3.... 97¼
Va fund debt, 1991
50,000.... 87⅝
2,000.... 87¼
Va 6s, def, Brown Bros & Co ctfs
10,000.... 50
1,000.... 50½
5,000.... 50
N Y City 4s, 1959
63,000....100
N Y City 4½s
2,000....102¾
56,000....102⅝
10,000....102½
6,000....102⅝
4½s, 1917
3,000....102½
1957
3,000....107⅞
new
1,000....107⅞
Adams Express 4s
3,000.... 86½
Alb & Susq 3½s
2,000.... 91½
Am Cotton Oil 4½s
9,000.... 97½
Am Smelt Secur 6s
9,000....102⅞
18,000....103
1,000....103⅛
15,000....103
Am T & T col 4s
5,000.... 90½
13,000.... 90⅝
convertible 4s
42,000....107½
Am Tobacco 6s
23,000....115¼
15,000....115⅛
45,000....115¼
5,000....115⅛
99,000....115¼
10,000....115⅜
12,000....115¼
56,000....115
5,000....114⅞
20,000....114¾
Trust Co ctfs of deposit
6,000....115¼
registered
6,000....114⅝
Am Tobacco 4s
77,000.... 91¼
20,000.... 91⅜
45,000.... 91½
15,000.... 91⅜
65,000.... 91¼
2,000.... 91⅛
9,000.... 91¼
8,000.... 91⅛
106,000.... 91
10,000.... 90⅞
5,000.... 91
10,000.... 90¾
10,000.... 90⅞
10,000.... 90½
registered
5,000.... 90⅞
Trust Co ctfs of deposit
30,000.... 91¼
2,000.... 91
3,000.... 90⅞
50,000.... 90⅞
25,000.... 90¾
20,000.... 90⅞
65,000.... 90¾
Armour & Co 4½s
5,000.... 92¼
A, T & S F gen 4s
1,000.... 99⅝
26,000.... 99¾
2,000.... 99⅛
500.... 99¾
500.... 99⅞
5,000.... 99⅞
1,000.... 99⅞
5,000.... 99¾
adjustment 4s
1,000.... 92
500.... 91⅞
stamped
6,000.... 92⅛
5,000s20f.... 92
convertible 4s
1,000....107½
conv 4s, 1960
75,000....101¼
6,000....101⅜
10,000....101½
convertible 5s
10,000....109¼
Trans St L 4s
20,000.... 98⅞
Atl Coast Line 4s
6,000.... 95¾
Lou & N col 4s
3,000.... 93⅝
14,000.... 93½
5,000.... 93⅝
B & O prior ln 3½s
2,000.... 92½
gold 4s
27,000.... 99
P, L E & West Va 4s
9,000.... 91⅞
Bethlehem Steel 5s
5,000.... 93⅝
Bklyn Rapid Tran gold 5s
1,000....103⅞
7,000....104
ref conv 4s
36,000.... 84⅝
19,000.... 85
1,000.... 85¼
Cal Gas & Elec 5s
2,000 3.... 94¼
Canada Southn 1st
1,000....102½
Cent of Ga Ry 3d income 5s
1,000.... 95
Cent Leather 5s
15,000.... 96⅞
5,000.... 96⅞
31,000.... 97
Cent Pac gtd 4s
25,000.... 97¼
Ches & O gen 4½s
1,000....101⅜
1,000....101½
convertible 4½s
26,000.... 98¼
Chi & Alton 3½s
2,000.... 69
1,000.... 70
C, B & Q gen 4s
4,000.... 96¼
11,000.... 96⅜
joint 4s
21,000.... 96¼
2,000.... 96⅛
9,000.... 96⅛
50,000.... 96⅜
1,000.... 96½
8,000.... 96⅜
1,000s5f.... 96⅛
7,000.... 96⅛
1,000.... 96⅛
4,000.... 96¼
Nebr ext 4s
2,000.... 99
Ill Div 3½s
2,000.... 88
Illinois Div 4s
14,000....100
Chi, Mil & St P gen 4s, Ser A
1,000.... 99¼
Chi, Ind & So 4s
2,000.... 92
Chi & N W gen 4s
62,000.... 98¼
1,000s5f.... 98
general 3½s
24,000.... 87
2,000.... 86¾
Chi, R I & Pac 6s
1,000....109
Chi, Rock Isl & P Ry ref 4s
11,000.... 89⅞
5,000.... 89⅝
10,000.... 89⅞
C, R I & P R R 4s
15,000.... 74
19,000.... 74½
33,000.... 74⅜
10,000.... 74¾
10,000.... 74½
Chi, St P & M 1st
1,000....123⅝
C & W Ind con 4s
3,000.... 92
Chino Copper 6s
2,000....103
Col & Sou 1st 4s
2,000.... 96
ref & ext 4½s
1,000.... 97⅞
Consumers' Gas of Chicago 1st 5s
2,000....102
Corn Prod Ref s f 5s, 1934
1,000.... 96⅞
Del & Hudson lien equipment 4½s
7,000....101⅝
1st & ref 4s
52,000.... 98⅞
Den & Rio Grande 1st & ref 5s
2,000.... 87⅞
Des Moines & Ft D 1st gtd 4s
1,000.... 78⅝
Det U Ry con 4½s
2,000.... 80
Dist Secur Corp 5s
6,000.... 75½
Erie, Pa col tr 4s
4,000.... 88¼
1st con 4s
2,000.... 87⅝
1st general 4s
19,000.... 79¼
conv 4s, Ser A
5,000.... 87⅞
Series B
20,000.... 77⅝
1,000.... 77¼
Fla East Coast Ry 1st 4½s
8,000.... 98¼
2,000.... 98½
Gen Motors 6s
50,000.... 98⅝
Georgia & Ala 1st con 5s
5,000....107
Gt Northn ref 4½s
6,000....100⅞
Green Bay & Wn deb Ctfs B
9,000.... 12
1,000.... 12¼

Ill Cent ref 4s
5,000.... 96⅝
Inter-Met 4½s
50,000.... 79¼
3,000.... 79⅜
Inter Rap Tran 5s
100,000....103
Internatnl Nav 5s
1,000.... 81½
Int Stm Pump 5s
10,000.... 92¼
2,000.... 92⅜
Iowa Cent ref 4s
5,000.... 68
1,000.... 68⅜
5,000.... 68½
10,000.... 68⅝
K C, Ft S & M 4s
2,000.... 79
K C, Ft S & M 6s
5,000....118
Kansas City So 5s
10,000....100¼
5,000....100⅛
Kansas City So 3s
5,000.... 73⅝
Laclede G Lgt of St L ref & ext 5s
3,000....101½
Lack Steel 5s, 1923
5,000.... 96
Lake Sh & Mich So 4s, 1928
5,000.... 93⅝
1931
12,000.... 93⅝
Long Isl gen 4s
2,000.... 92⅜
10,000.... 93
Lou & N unifd 4s
4,000.... 99⅝
1,000s7f.... 99¼
Mercantile Marine col trust 4½s
1,000.... 65⅞
4,000.... 66
Met St ref 4s, Tr Co ctfs, stpd
3,000.... 47
Mich Cent deb 4s
1,000.... 91
Milwaukee & Nor ext 4½s
3,000....100¼
Minn & St L con 5s
5,000....104
Mo, K & T 1st 4s
10,000.... 98⅛
2d 4s
5,000.... 85
s f 4½s
11,000.... 88½
St L Div 4s
7,000.... 78⅝
Mo Pac conv 5s
5,000.... 89
500.... 88½
Mo Pacific 4s
11,000.... 74½
Nash, Chat & St L 1st 7s
1,000....104½
Nat Rys of Mex prior lien 4½s
3,000.... 92⅝
5,000.... 92½
N Y Air Brake 1st convertible 6s
3,000.... 97
N Y Cent gen 3½s
30,000.... 88¼
1,000.... 88⅛
Mich C col 3½s
1,000.... 78
N Y, C & S L 1st 4s
11,000....100
N Y G, El L, H & Pow col tr 5s
2,000....104
pur money 4s
2,000.... 88¼
N Y, N H & H convertible 3½s
20,000.... 92⅞
N Y Telephone 4½s
3,000....100¼
Nor & Wn con 4s
500.... 99⅛
convertible 4s
5,000....108½
20,000....108⅝
20,000....108½
2,000....108⅜
Pocah C & C 4s
10,000.... 93
Northn Pacific 4s
1,000....100¼
10,000....100⅛
1,000....100⅜
5,000....100⅛
5,000....100⅛
general 3s, reg
3,000.... 68½
Ore Short Line gtd refunding 4s
6,000.... 94
Pacific C 1st 5s
10,000....105
Pac Tel & Tel 5s
37,000.... 99
Penn conv 3½s, 1912
10,000.... 99¼
2,000.... 99⅜
1915
2,000.... 96⅞
6,000.... 97
Penn 4s, 1948
1,000....103¼
1,000....103½
Penn Railroad 1st real estate 4s
1,000....100½
Penn gtd 4½s
2,000....108½
Pere Mar ref 4s
5,000.... 68
Phil, Balt & W 4s
1,000....101⅝
Public Serv Corp sinking fund 5s
7,000.... 93
Rwy Steel Sprg 5s
4,000.... 97¾
Reading general 4s
4,000.... 98¼
5,000.... 98⅛
Rep Iron & Steel s f 5s, 1940
3,000.... 91
St L, Ir Mt & So unify & ref 4s
1,000.... 82½
Riv & Gulf 4s
1,000.... 84¼
St L & San Fran R R gen 5s
1,000.... 88
5,000.... 87⅞
refunding 4s
3,000.... 80¼
St L S W con 4s
13,000.... 79⅜
2,000.... 79⅞
2,000.... 80
Seab Air L ref 4s
20,000.... 82
Southn Pac col 4s
1,000.... 92½
registered
4,000.... 91½
convertible 4s
2,000.... 97
19,000.... 97⅛
45,000.... 97¼
40,000.... 97⅜
10,000.... 97¼
20,000.... 97⅛
1st ref 4s
62,000.... 95
1,000.... 94⅞
Southn Ry 1st 5s
20,000....108
2,000....107⅞
6,000....107½
So Ry gen 4s
20,000.... 79¼
10,000.... 79
10,000.... 79¼
1,000.... 79¼
1,000.... 79⅛
52,000.... 79
6,000.... 79⅛
Term Assn of St L 1st 4½s
1,000....104⅝
Tex & Pac 1st 5s
4,000....110⅜
Tenn Coal, I & R gen 5s
2,000....101
Third Av con 4s, Tr Co ctfs sta
38,000.... 71
31,000.... 71¼
23,000.... 71⅛
10,000.... 71¼
21,000.... 71⅛
20,000.... 71¼
10,000.... 71⅜
26,000.... 71⅛
5,000.... 71⅜
79,000.... 71¼
5,000.... 71⅛
5,000.... 71
Tri-City 5s
1,000.... 97⅛
1,000.... 97
Union Pac 1st 4s
1,000....101⅛
7,000....101
Un Pac conv 4s
55,000....103
25,000....103¼
3,000....103
2,000....103⅛
16,000....103¼
Un Pac 1st & ref 4s
2,000.... 97¼
U S Rubber 6s
12,000....103⅞
U S Steel Corp s f
3,000....101⅞
85,000....102
6,000....102¼
2,000....102
6,000....102⅛
86,000....102
5,000....102⅛
25,000....102⅛
10,000....102⅛
1,000....102⅜
2,000....102¼
9,000....102⅛
registered
10,000....102¼
Va-Car Ch 1st 5s
1,000....100⅝
Va & S W con 5s
2,000.... 97
3,000.... 97¼
Wabash 1st 5s
11,000....105⅝
Wabash 2d 5s
2,000.... 94½
Wabash R R ref & ext 4s
1,000.... 55⅞
2,000.... 55½
5,000.... 55¼
11,000.... 55⅛
14,000.... 55⅜
36,000.... 55⅝

Wabash, Pitts Ter 1st, Cent Trust ctfs
2,000.... 44½
10,000.... 44½
5,000.... 44¾
10,000.... 44⅝
2,000.... 44⅝
10,000.... 44½
1,000.... 44½
1,000.... 44¼
1,000.... 44½
17,000.... 44⅜
10,000.... 44⅞
Colum Tr ctfs
10,000.... 44½
Wabash, Pitts Ter 2d, Trust Co ctfs
25,000.... 2½
8,000.... 3½
15,000.... 3⅝
West Md 4s
1,000.... 87¾
17,000.... 88
West Union conv 4s, Series A
19,000....104¼
West Shore 4s
2,000....100¼
1,000....100⅜
registered
1,000.... 98
Westinghouse El & M 1st conv s f 5s
2,000.... 92⅝
Wheeling & L E 1st con 4s
1,000.... 83½
Wis Cent gen 4s
7,000.... 92⅝

THE EUROPEAN MARKETS.

London Exchange Quiet—Prices Firm in Paris and Berlin.

LONDON, Nov. 6.—Money was in fair demand and discount rates were steady to-day.

Paris obtained the $3,850,000 new gold offered in the open market.

The stock market was quiet. Home rails were depressed and generally lower, but consols were firm, on the cheapness of money, and copper and diamond shares improved.

American securities opened steady and higher, but later in the forenoon a part of the list declined on realizing. Trading was very quiet during the afternoon, and price changes were limited to small fractions. The closing was steady.

Money, 1½ per cent.; rate of discount in the open market for short bills, 3½ per cent.; for three months' bills, 3 7-16 per cent.

Gold premium at Madrid, 8.85; at Lisbon, 9.50.

PARIS, Nov. 6.—Prices were firm on the Bourse to-day.

Three per cent. rentes, 95f 70c for the account.

Exchange on London, 25f 16½c for checks.

BERLIN, Nov. 6.—Prices were firm on the Boerse to-day.

Exchange on London, 20 marks 48 pfennigs for checks.

Money, 4 per cent.

Private discount rate, 4⅝ per cent.

LONDON CLOSING QUOTATIONS.

	London.	N. Y. Equiv.	N. Y. Close.	Net Ch'ge.
Consols, money	79 5-16	..	..	+ ⅛
Consols, account	79 7-16	..	..	+ ⅛
Anaconda	7⅛	34⅝	35	— ⅛
Atchison	111	108⅛	*106⅞	+ ¼
Canadian Pacific	247⅝	241	240	+ 1
St. Paul	113½	110⅜	110	+ ⅜
Erie	34⅝	33⅞	34⅜	— ⅛
Erie 1st pf.	56	54⅝	55	— ⅝
Illinois Central	144	140¼	..	..
Louisville & Nash.	152½	148⅝	..	..
N. Y. Central	110⅜	107⅜	..	..
Pennsylvania	63⅜	123⅝	*122¼	— ⅛
Reading	76¼	148⅝	148	+ ½
Southern Pacific	115⅜	112⅝	112⅞	+ ⅛
Union Pacific	173⅛	169¼	168⅞	+ ¼
U. S. Steel	61⅛	59⅝	59⅝	+ ⅛
U. S. Steel pf.	112½	109⅝	109⅝	— ⅛

*Exchange at 4.87.

FOREIGN PUBLIC SECURITIES.

	Bid.	Asked.
German Government 3½s	91½	92⅝
German Government 3s	81⅝	82¾
Prussian Consols 4s	101⅝	102¼
Bavarian Government 4s	100½	101½
Saxony Government 3s	81⅝	82⅝
Hamburg Government 3s	81¼	82¼
City of Berlin 4s	100⅞	101⅜
City of Cologne 4s	99½	100¼
City of Munich 4s	99⅜	100⅛
City of Frankfurt 4s	91⅝	92⅜
City of Vienna 4s	93½	94½
Mexican Government 5s	99	100
Russian Government 4s	94⅜	95⅜

American Mining Stocks in London.

	£	s.	d.		£	s.	d.
Camp Bird	1	10	3	Esperanza	1	12	6
Tomboy	1	5	1½	Dolores	1	10	0
El Oro	1	3	0	Stratton's Ind.	0	2	0

CONSOLIDATED EXCHANGE.

Strength characterized the market on the Consolidated Stock Exchange throughout the day. There were further evidences of a broadening-out tendency, with commission houses reporting an increasing interest on the part of the public. Professional operators were generally opposed to the upward movement, and they supplied stocks as prices rose. There was also considerable realizing in anticipation of the election holiday, but all offerings were well absorbed. Transactions totaling 81,460 shares were distributed over a list of fifty-four different stocks.

Sales.		Open.	High.	Low.	Last.
880	Amal. Copper	54⅞	55⅝	54⅞	55½
100	Am. Beet Saugr	57	57⅜	56⅝	56¾
10	Am. Can pf.	87	87	87	87
140	Am. C. & F.	50½	50⅞	50½	50⅞
210	Am. Cotton Oil.	43⅞	44¼	43¾	44¼
20	Am. Loco	35	35	35	35
5,120	Am. Smelting	68¼	69¾	68¼	69⅛
140	Am. Sugar	118⅜	118½	117¼	117⅞
20	Am. Tel. & Tel.	136⅜	136¾	136⅜	136⅝
240	At., T. & S. F.	106⅞	107¼	106⅝	107
410	Balt. & Ohio	100	101⅜	100	101⅜
1,300	Brook. R. T.	76⅞	78¼	76⅞	77¾
30	Beth. Steel	30	30	30	30
80	Can. Pacific	241⅝	241⅝	241¼	241¼
29	Central Leather	21½	21½	21½	21½
240	Ches. & Ohio	74	74½	73⅝	73⅞
1,400	C., M. & St. P.	110½	111⅛	110	110⅜
80	Col. F. & I.	27½	27½	27¼	27½
90	Consol. Gas	141½	141½	140½	140½
20	Corn Products	11⅛	11¼	11⅛	11¼
10	Dist. Securities	31¼	31¼	31¼	31¼
1,080	Erie	34	34⅛	33⅝	33¾
20	Erie 1st pf.	55	55	54⅝	54⅝
840	Gt. Northern pf.	126¾	127⅜	126⅝	127¼
110	Inter.-Met	15¼	15⅜	15⅛	15⅛
20	Int.-M. pf., old	46¼	46½	46½	46½
10	Int.-M. pf., new	44	44	44	44
820	Lehigh Valley	170⅝	171⅝	170⅝	171½
80	Louis. & Nash.	149	149⅝	149	149⅝
150	Mo., K. & T.	32	32⅜	32	32¼
430	Mo. Pacific	42	42½	41⅞	41⅞
70	Nat. Lead	48¼	49	48¼	49
250	N. Y. Central	107¾	107⅞	107½	107¾
30	N. Y., O. & W.	40⅜	40⅜	40⅛	40⅛
430	Nor. Pacific	119	120	119	119⅞
30	Norf. & West.	109¼	109¼	108⅞	109
850	Pacific Mail	30⅝	31⅛	30⅝	31
320	Pennsylvania	122⅝	123	122⅝	122⅞
23,360	Reading	147⅞	149¼	147⅝	148¼
10	Rep. Steel	21⅜	21⅜	21⅜	21⅜
880	Rock Island	26½	26⅝	26⅜	26½
50	Rock Island pf.	50⅞	50⅞	50⅞	50⅞
10	St. L. So'west.	31½	31½	31½	31½
740	Southern Pac.	113	113¼	112⅝	113
80	Southern Ry.	30½	30½	30⅜	30⅜
400	Third Av	10⅝	11⅛	10⅝	11¼
13,640	Union Pacific	168⅞	170¼	168⅝	170
310	U. S. Rubber	44⅜	45	44¼	44⅞
26,440	U. S. Steel	59¼	60⅝	59⅛	60⅜
400	U. S. Steel pf.	108⅛	108½	108	108½
250	Utah Copper	45¼	46	45¼	45¾
180	Va.-Car. Chem.	48⅛	48⅝	48⅛	48½
10	Wabash pf.	25⅝	25⅝	25⅝	25⅝
70	West. Union	79¼	79¼	79	79
81,460					

MINING STOCKS.

Sales.		Open.	High.	Low.	Last.
500	Atlanta	.16½	.16½	.16½	.16½
100	Belmont	8.32½	8.32½	8.32½	8.32½
800	Con. Virginia	.85	.85	.85	.85
400	C. O. D.	.14	.14	.14	.14
1,500	Diamondfield	.07	.07	.07	.07
300	El Paso	.52	.52	.52	.52
1,000	Goldfield Mer.	.23	.23	.23	.23
100	Mexican	3.35	3.35	3.35	3.35
400	Montana	.93	.93	.93	.93
500	Midway	.27	.27	.27	.27
800	West. End	.86	.87	.86	.87
5,900					

METAL MARKET REPORTS.

At the Metal Exchange yesterday business continued quiet, with the tone steady. Tin was strong at an advance of ¾c in the bid and ½c in the asking price Other commodities were unchanged.

The closing bid and asked prices follow:

Standard Copper.	Monday. Bid.	Monday. Asked.	Friday. Bid.	Friday. Asked.
Spot	11.90	12.10	11.90	12.10
November	11.90	12.05	11.90	12.05
December	11.90	12.10	11.90	12.10
January	11.95	12.15	11.95	12.15
Lead	4.25	4.30	4.25	4.30
Spelter	6.30	6.50	6.30	6.50
Tin	41.50	41.75	40.80	41.20

On the Metal Exchange in London yesterday the following quotations obtained for spot and future deliveries of copper and pig tin. These closing figures compare with Friday's final prices:

	Monday. £	s.	d.	Friday. £	s.	d.
Copper, spot	55	18	9	55	13	9
Copper, futures	56	13	9	56	8	9
Pig tin, spot	189	7	6	186	5	0
Pig tin, futures	186	10	0	183	10	0

The market ended steady. Spanish pig lead was strong at an advance of 6s. 3d., to £15 17s. 6d. Spelter was unchanged at £26 15s. Cleveland warrants were a shade higher at 46s. 6d.

FINANCIAL NOTES.

H. P. Erwin has been elected Secretary of the Kings County Electric Light, Heat and Power Company. Two weeks ago he was made Secretary of the Edison Electric Illuminating Company, the operating company.

The Ticker Book and Manual of the Tape for the last quarter of 1911 is off the press. The work besides being a ticker index describes every corporation whose securities are listed on the Exchanges and gives dividend histories, range of prices, &c.

IOWA CENTRAL TERMS.

Proposed Lease to Minneapolis & St. Louis Arranged by Joint Committees.

Terms of the proposed lease of the Iowa Central to the Minneapolis & St. Louis were worked out yesterday at a joint meeting of the committees, subject to the approval of the stockholders of both roads, which will be asked at the December meetings.

The Iowa Central is to convey its property subject only to its funded and other debt, but with $2,500,000 additional money provided for corporate purposes. The distribution of the securities will be made upon a basis which the Iowa Central authorities may determine, and which must, of course, be satisfactory to the Minneapolis & St. Louis stockholders. It will include the right to subscribe for part of the new bonds which will be underwritten.

The present capitalization of the Iowa Central is $5,674,300 preferred and $8,535,623 common stock, while the Minneapolis & St. Louis is capitalized at $4,000,000 preferred and $6,000,000 common. Under the proposed combination the aggregate capital stock outstanding will be reduced to $5,917,500 preferred and $15,370,200 common stock.

This means that the preferred shares of the two companies will be cut down from $9,674,000 to little more than half that sum, while the new common stock will be increased from $14,525,623 to $15,370,200. The new company will also be provided with $2,500,000 for corporate purposes.

Illinois Southern Issues Bonds.

CHICAGO, Nov. 6.—Stockholders of the Illinois Southern Railroad have authorized an issue of new first mortgage bonds not to exceed $3,000,000 and an issue of income bonds not to exceed $1,380,000. This is one of the properties the assets of which were taken over by the Chicago Clearing House banks at the time of the Walsh failure. It is proposed to exchange the new securities for the present first mortgage 4 per cent. fifty-year bonds dated Dec. 1, 1903. Of the authorized issue of $5,000,000 there were outstanding $4,600,000 on June 30, 1910. There is also outstanding $1,000,000 6 per cent. cumulative preferred stock and $4,000,000 common.

Seasoned Securities to yield 5½% to 7%
The substantial growth of a number of prominent industrial enterprises during these times has made the securities of these corporations most attractive to conservative investors.
This house has been identified with these corporations from the very beginning as Bankers.
List of Offerings indicated by us herewith sent upon request.
GEORGE H. BURR & Co.
Bankers, 37 Wall Street, N. Y.
Chicago, Philadelphia, Boston, St. Louis, San Francisco

MUNICIPAL BONDS
RAILROAD BONDS
CORPORATION BONDS
Yielding 4 to 6%
Special Circulars on request.
O'CONNOR & KAHLER
49 Wall Street, New York.
The Rookery, Chicago.

N. Y. & E. Riv. Gas 1st 5s, 1944
Central Union Gas 1st 5s, 1927
Equitable Gas 1st 5s, 1932
Third Ave. 1st 5s, 1937
B'way & 7th Ave. Con. 5s, 1943
Paterson & Company
Tel. 1985 Rector. 20 Broad St., N.Y.

6% FIRST MORTGAGE BONDS
EXEMPT FROM TAXATION
Secured by improved real estate seven times par value of bond issue.
We have been operating with great success for 20 years without the loss of a dollar by any of our investors.
DEAN ALVORD COMPANY,
111 Broadway, N. Y.

AN ANALYSIS OF THE TRUST SITUATION
by our Mr. Wm. H. Eagan, is presented in our Weekly Market Letter, just issued.
A limited number of copies mailed free upon request.
HARVEY A. WILLIS & CO.,
(Established 1901.)
32 Broadway, N. Y. 'Phones 4270-1 Broad.

American Bank Note Co. Com. & Pfd.
International Nickel Co. Com. & Pfd.
International Agricultural Corp. Pfd.
Dominick & Dominick
MEMBERS NEW YORK STOCK EXCHANGE
115 Broadway, New York.

Manitoba, Montana Extension 4s, 1937
St. Paul, Wisconsin & Min'sota 5s, 1921
Mis. Pacific, Iron Mt. New 5% Equipts.
New Orleans, Gt. Northern 1st 5s, 1955
WOLFF & STANLEY,
27 William St., N. Y. 6557-8-9 Broad.

Fla. Cent. & Peninsula 5s, 1943.
Jamaica Water Supply Co. 5s, 1954.
New Orleans, Mobile & Chi. 5s, 1960.
International Navig'tion 5s, 1929.
E. BUNGE & CO.
20 Broad Street. 'Phone 4735-4736 Rector.

RAILROAD EQUIPMENT ISSUES
Send for circular.
"Safer Than First Mortgage Bonds"
Freeman & Company
TEL. 5089 JOHN. 34 Pine Street, N. Y.

SIMON BORG & CO
BANKERS,
No. 20 Nassau St., New York
INVESTMENT SECURITIES

We own and offer City of
JACKSONVILLE, FLA., 5's
Maturing 1936
Price to yield very nearly 4.50%
R. M. GRANT & CO.,
Bankers
31 Nassau St. New York.

WE OFFER
Very attractive 7% preferred stock, with 50% bonus of common stock.
Write for circular.
Woodbury & Company
44 Pine Street New York

Satisfied Clients
We specialize in high-class railroad, industrial, public utility and Government bonds of low denominations, $100 and $500. Write for Booklet, "Small Bonds for Investors."
BEYER & COMPANY,
Tel. 2340 John. 52 William St., N. Y.

LAWYERS TITLE INSURANCE & TRUST COMPANY
TRANSACTS ALL TRUST CO. BUSINESS
160 Broadway, Manhattan.
188 Montague Street, Brooklyn.

TOPICS IN WALL STREET.

Early Tobacco Decision Rumored.

A rumor gained circulation early yesterday that the decision of the United States Circuit Court in respect to the plan of reorganization submitted by the American Tobacco Company would be announced before the close of the day. This report was not in keeping with the general understanding that the court would not be prepared to hand down its decision until the close of this week, and possibly not until some time next week, but it gained circulation and received considerable attention. Much importance naturally attaches to this decision, although from the market point of view the effect of possible approval of the plan by the court has been largely if not entirely discounted by the very generally accepted belief that the attitude which the Government took at the hearing assured the plan being approved with only minor changes.

⁂

Talk of Reading Distribution.

The report many times circulated and many times disproved that the Reading Company was about to readjust its capital and separate its coal business from its railroad business was again circulated yesterday. Banking interests closely identified with the Reading property disclaimed all knowledge of any such plan, and in those quarters the opinion prevailed that while eventually something of this kind might be done there was no present purpose to resort to such a scheme. Some of the Lehigh Valley Directors are known to have discussed the question of a separation of that company's coal business from its railroad, and this helped to give support to the similar reports which were circulated yesterday about Reading. The knowledge, too, that the Lackawanna has planned another special distribution helped to give plausibility to the Reading rumors.

⁂

Improvement in Bonds.

Although yesterday's total of $4,065,000 in the bond department has been exceeded several times recently during the activity of the Tobacco issues, no day in several months has witnessed such an active and diversified market for listed bonds. In nearly every issue in which the dealings were of any consequence the prices showed substantial gains and the list is unusually long.

⁂

Encouraged by McCrea's Views.

Considerable interest was aroused yesterday in the published interview with President McCrea of the Pennsylvania. His remark that "this talk of industrial depression, of a general business slump, of hard times, is all a mistake," though recognizing that business on his road is not as large this year as last, was looked upon as an encouraging summary of what is evident from scrutiny of conditions in any of the large industries.

⁂

Steel Business Improving.

The great volume of exports of steel products which has been one of the encouraging features of the steel situation all this year continued in even greater measure in September. Steel exports, by comparison with 1910 for the nine months ended with September, totaled in value $185,118,660, as compared with $146,924,302 in 1910, an increase of more than 25 per cent. In 1909 the steel exports for the period were only $113,920,860. Although it was after the setback the steel business received in the Summer of 1910 that the exports for that year began to make their most rapid increase, September alone shows a gain of nearly 29 per cent. over September, 1910, the exports for September, 1911, being $20,534,139 compared with $16,776,178 in September, 1910. The latest reports of the conditions in the domestic trade also show improvement. It was estimated by a trade authority yesterday that orders were about 10 per cent. larger than a week ago, and this indefinite gauge of the improvement was supplemented by figures putting the average new business of the Steel Corporation recently at about 37,000 tons a day, which is the best since last Spring before the slump began to make itself felt.

⁂

Copper's Position Abroad.

Copper stocks suffered heavily last Summer during the Moroccan scare and the financial difficulties in Berlin under the prevailing belief that the industrial activity on the Continent was in for a protracted let-down. That there was a sudden check in copper consumption was evidenced by the falling off in exports, but that the check was only temporary the market here was slow in believing. The current figures of copper stocks and visible supply in Europe seem, on their face, to bear out the statements that the statistical position of copper abroad has redeemed itself. On Oct. 31 the foreign visible supply dropped by 12,320,000 pounds to 138,521,600 pounds, in contrast with the increase of 940,800 pounds in visible supply on Sept. 30, the only increase this year. Foreign stocks showed a decrease on Oct. 31 of 8,736,000, the figure being 120,646,400. For the ten months to the end of October foreign stocks have fallen off 40,500,000 pounds, and visible supply has decreased nearly 48,000,000 pounds.

WORLD'S NEED IN COTTON.

12,518,112 Bales by Sept. 1, 1912, American Consuls Report.

WASHINGTON, Nov. 6.—Estimates of American Consular officers abroad of the amount of cotton required by the principal foreign countries for manufacturing purposes during the cotton year ending Sept. 1, 1912, place the amount at 12,518,112 bales of 500 pounds each. These estimates were called for by the Department of State, upon request of the Governor of Texas, who wanted the information for the conference of Governors at New Orleans. The summary, however, is incomplete, a number of countries not being included for the reason that estimates were not received.

The departments' information shows the total foreign demands to be as follows: Austria, 830,000 bales; Belgium, 74,800; Canada, 135,000; China, 2,300,000; England, 2,854,000, (American cotton;) France, 1,410,000; Germany, 1,756,800; Italy, 525,000, (American cotton;) Japan, 1,100,000; Mexico, 160,000; Netherlands, 110,000; Russia, 825,000; Spain, 392,000; Switzerland, 45,000. Including the normal demands of Greece, Portugal, Sweden, Denmark, Norway, British India, and all other countries, this amount would be increased by almost 2,000,000 bales. England and Italy require about 750,000 bales more than estimated above for their total consumption.

With these additions the amount would be approximately 15,268,112 bales. If the American consumption were the same as that in 1910, the total amount of cotton needed during this cotton year would be about 20,000,000 bales, compared with 18,321,000 bales consumed by mills throughout the world in 1910.

Full details of fluctuations in stock, bond, cotton, wheat, and metal markets accurately reported. Valuable correspondence from great monetary centres. Full quotation lists, range of prices for ten years, railroad earnings at a glance, declared dividends. The New York Times Weekly Financial Review. Best financial newspaper. Mailed to any address in the United States for One Dollar a year. Good binder to hold The Review, One Dollar.

OUTSIDE SECURITIES

Trading Sluggish, Except in a Few Issues, Which Make Substantial Gains for Day.

RAY CENTRAL UP TO 2⅜

Closes at 2¼, After Sales of 10,000—Inspiration Also Strong, Closing ⅜ Above the Opening.

There were substantial gains among the few Curb stocks which were active in yesterday's trading. Ray Central, which led 1 npoint of activity, reported transactions of 10,000, on which the price advanced from 1 15-16 to 2⅜, the close being at 2¼. Inspiration, which sold 2,000, advanced from 7⅞ to 8¼, which was the closing price. The Cobalts were irregular and comparatively inactive. The bond list was sluggish and prices unchanged. American Tobacco common sold 350 shares, advancing from 430 to 437. The close was at 432.

⁂

Transactions reported yesterday in the outside market, with opening, high, low, and last prices, were as follows:

Sales.	INDUSTRIALS.	Open.	High.	Low.	Last.
350	Am. Tobacco	430	437	430	432
435	Hav. Tobacco	7½	7½	†6	6¾
500	In. Ru. tr. cts.	19⅞	20	19¾	19¾
520	Man. Transit	1⅛	1⅞	1¾	1¾
800	Studebaker Co.	55	55	53	53
60	Un. Cig. Stores	225	229	225	229
203	U. S. L. & H. new	14½	14½	14¼	14½
5	U. S. L. & H. pf. new	80	80	80	80
	RAILROADS.				
54	Am. Lt. & Tr.	293	293½	293	293½
1,700	Chi. Subway	⅞	1	⅞	⅞
	MINING STOCKS.				
2,000	*Beaver Con.	47	47	46	46
100	Braden Copper	5	5	5	5
15	Br. Col. Cop.	4	4	4	4
300	Butte Coal'n	17½	17½	17½	17½
100	*Butte & Vip.	53	53	53	53
4,000	*C. O. D. Con.	14	15	14	14
200	Con. Ar. Smelt.	⅝	11-16	⅝	11-16
160	First Nat.	1	1	1	1
2,000	Florence	80	80	75	76
600	Giroux Min.	4 7-16	4½	4 7-16	4 7-16
22,000	*Greenwater	5	5	5	5
100	Greene-Can.	7⅛	7⅜	7⅛	7⅛
500	Kerr Lake	3¼	3¼	3 3-16	3 3-16
700	La Rose Con.	3⅞	3 15-16	3 13-16	3 15-16
300	M. of Am., new	4	4	4	4
273	McK.-Darragh	1⅞	1⅞	1⅞	1⅞
400	Nevada Hills	2 11-16	2 11-16	2⅝	2 11-16
200	Nipis. M. Co.	7⅝	7⅝	7½	7½
300	Ohio Copper	1 3-16	1¼	1 3-16	1¼
100	Porcupine Cent.	3⅝	3⅝	3⅝	3⅝
400	*Porc. North	80	80	78	80
2,200	*Por. Townsite	53	53	52	52
500	*Pres. E. Dome	24	24	24	24
10,000	Ray Central	1 15-16	2⅜	1 15-16	2¼
2,500	*Tonopah Ext.	1 3-16	1¼	1 3-16	1¼
800	Tonopah Min.	7	7 1-16	7	7
200	United Cop.	1⅛	1½	1⅛	1⅛
2,500	Wettlaufer S.M.	84	85	82	83
	BONDS.				
$4,000	Braden Cop. 6s	112	112	112	112
2,000	Mason Val. 6s	99	99	99	99
1,000	N. Y. City 4¼s	103⅛	103⅛	103⅛	103⅛
20,000	N.Y.,W.& B.4½s	98⅛	98⅛	98 1-16	98⅛

*Sells cents per share. †Odd lots.

⁂

	Nov. 6. Bid.	Nov. 6. Asked.	Nov. 3. Bid.	Nov. 3. Asked.
Am. Tobacco	430	432	415	417
Am. Writing Paper	1½	2	1½	2
Am. Light & Trac.	292	296	290	294
Am. Light & Trac. pf.	105	107	105	107
A., G. & W. I.	7	8½	7	8½
A., G. & W. I. pf.	15	17	15	17
Borden's Cond. Milk	120	122	120	122
Borden's Cond. Milk pf.	105	107	105	107
Braden Copper	4⅞	5⅛	4⅞	5
British Col. Copper	3⅞	4	3⅞	4
Butte Coalition	17¼	18	17	17⅞
Chicago Elevated 5s	97½	97⅞	97⅞	98
Chicago Subway	⅞	1	⅞	1
Con. Rubber Tire	3	3¾	3	3¾
Con. Rubber Tire pf.	22	30	22	30
Davis-Daly Copper	⅞	1	⅞	1
Int. Rubber ctfs.	19½	20	18½	20
Kerr Lake	3½	3⅝	3⅜	3½
La Rose Con.	3 11-16	3 13-16	3⅝	3¾
P. Lorillard pf., w. i.	105	110	105	110
P. Lorillard 5s, w. i.	89½	91½	90	91
First Nat. Copper	1⅛	1⅞	1⅛	1¼
Giroux Mining	4⅜	4½	4 5-16	4 7-16
Greene-Cananea	7⅛	7¼	7	7¼
Guggenheim Explor.	165	175	165	175
International Salt	2	5	2	5
Manhattan Transit	1⅜	1⅞	1⅜	1⅞
Mason Valley	8⅜	9	8½	8⅞
Mason Valley 6s	95	100	95	100
Nipissing	7½	7⅝	7½	7⅝
Ohio Copper	1 3-16	1¼	1 1-16	1⅛
Ray Central	2 3-16	2¼	1⅞	1 15-16
So. Bell T. & T. 5s	98⅝	98⅞	99⅝	99¾
Standard Oil (with all rights)	625	645	620	640
Stand. Oil (ex subs)	320	400	320	400
Stand. Oil (subs. only)	300	400	300	375
Studebaker Co.	52½	54½	55	56
Studebaker Co. pf.	102½	103½	103¼	104¼
Tonopah Mining	6⅞	7⅛	6⅞	7⅛
United Cigar Mfrs.	44	47	45	47
United Cigar Stores	228	232	220	225
U. S. L. & H., new	14	14½	13½	14
U. S. L. & H., new pf.	75	85	75	85
Western Pacific 5s	89½	90	89½	90
Yukon Gold Mines	3½	3⅝	3½	3⅝

RAILROAD EARNINGS.

	1911.	1910.	Increase.
AMERICAN RAILWAYS COMPANY—			
Month Sept.	$417,578	$392,479	$25,099
July 1-Sept. 30.	1,288,404	1,228,813	59,591
CHICAGO & ALTON—			
4th week Oct.	346,971	342,574	4,397
Month October.	1,368,820	1,305,757	63,063
July 1-Oct. 31.	5,424,903	5,252,212	172,691
CHICAGO, INDIANAPOLIS & LOUISVILLE—			
4th week Oct.	181,619	175,710	5,909
Month October.	588,139	541,476	46,663
July 1-Oct. 31.	2,347,490	2,260,202	87,288
COLORADO & SOUTHERN LINES—			
4th week Oct.	422,398	572,922	*150,524
Month October.	1,286,502	1,632,437	*345,935
July 1-Oct. 31.	5,029,142	5,996,435	*967,293
DETROIT & MACKINAC—			
4th week Oct.	29,754	31,339	*1,585
Month	100,437	98,635	1,802
July 1-Oct. 31.	413,539	416,804	*3,265
GRAND TRUNK—			
4th week Oct.	1,463,496	1,392,943	70,553
Month	4,468,718	4,200,039	268,679
July 1-Oct. 31.	17,618,334	15,372,939	2,245,395
MISSOURI, KANSAS & TEXAS—			
4th week Oct.	1,099,900	1,152,633	*52,733
Month October.	3,112,565	3,164,139	*51,574
July 1-Oct. 31.	10,342,557	10,256,164	86,393
MISSOURI PACIFIC—			
4th week Oct.	1,789,000	1,505,000	284,000
Month October.	5,251,000	4,887,000	364,000
July 1-Oct. 31.	19,129,649	18,490,257	639,392
TOLEDO, PEORIA & WESTERN—			
4th week Oct.	44,020	43,979	40
Month	114,533	117,297	*2,765
July 1-Oct. 31.	506,565	535,331	*28,766
TOLEDO, ST. LOUIS & WESTERN—			
4th week Oct.	94,366	96,312	*1,946
Month October.	342,735	341,282	1,453
July 1-Oct. 31.	1,379,706	1,320,377	59,329

*Decrease.

CHICAGO, INDIANAPOLIS & LOUISVILLE for September—

	1911.	1910.	1909.
Gross	599,149	576,802	538,703
Expenses	373,898	355,359	317,643
Net	225,251	221,442	221,060
Gross, 3 mos.	1,759,351	1,718,726	1,557,235
Expenses	1,118,769	1,071,633	946,332
Net, 3 mos.	640,582	647,092	610,903

CHICAGO, MILWAUKEE & PUGET SOUND report as filed with the Inter-State Commerce Commission for September—

	1911.	1910.	Increase.
Mileage	2,058.74	1,777.76	280.98
Freight rev.	1,058,305	1,018,600	39,705
Passenger rev.	267,164	110,168	156,995
Other tran. rev.	39,846	29,063	10,783
Non-tran. rev.	4,047	4,567	*519
Total oper. rev.	1,369,364	1,162,399	206,965
Maint. way and structure	108,149	62,946	45,203
Maint. equip.	137,507	106,116	31,481
Traffic exp.	47,177	30,152	17,025
Transp. exp.	492,960	420,362	72,598
General exp.	18,881	10,001	8,880
Total oper. exp.	804,767	629,579	175,188
Net oper. rev.	564,597	532,819	31,777
Out. oper., net	27,004	6,344	20,659
Total net rev.	591,601	539,164	52,436
Taxes	79,333	37,833	41,499
Oper. income	512,268	501,331	10,937
July 1 to Sept. 30:			
Freight rev.	3,186,133	3,041,847	144,285
Passenger rev.	743,996	343,582	400,413
Other tran. rev.	115,787	75,321	40,465
Non-tran. rev.	18,512	14,372	4,140
Total oper. rev.	4,064,428	3,475,123	589,305
Maint. way and structure	292,574	157,671	134,903
Maint. equip.	393,550	322,048	71,502
Traffic exp.	160,355	86,174	74,181
Transp. exp.	1,429,205	1,192,984	236,121
General exp.	51,339	31,090	20,249
Total oper. exp.	2,326,927	1,789,969	536,957
Net oper. rev.	1,737,501	1,685,153	52,347
Out. oper., net.	68,581	14,849	53,731
Total net rev.	1,806,082	1,700,003	106,078
Taxes	237,999	113,499	124,499
Oper. income	1,568,083	1,586,503	*18,420

CLEVELAND, CINCINNATI, CHICAGO & ST. LOUIS report as filed with the Inter-State Commerce Commission for September—

Mileage	2,010.44	1,982.21	28.23
Freight rev.	1,766,949	1,731,828	35,121
Passenger rev.	742,301	815,831	*73,530
Other tran. rev.	209,977	224,902	*14,924
Non-tran. rev.	23,893	19,966	3,926
Total oper. rev.	2,743,121	2,792,529	*49,407
Maint. way and structure	296,885	386,125	*89,239
Maint. equip.	376,817	448,117	*71,299
Traffic exp.	70,955	83,700	*12,744
Transp. exp.	952,856	1,087,023	*134,167
General exp.	49,920	54,167	*4,247
Total oper. exp.	1,747,435	2,059,134	*311,698
Net oper. rev.	995,686	733,395	262,291
Out. oper., deb.	1,457	2,011	*553
Total net rev.	994,228	731,383	262,845
Taxes	100,000	82,000	18,000
Oper. income	894,228	649,383	244,845
July 1 to Sept. 30:			
Freight rev.	5,120,792	4,895,024	225,767
Passenger rev.	2,375,307	2,430,560	*55,252
Other tran. rev.	581,760	606,400	*24,639
Non-tran. rev.	75,865	58,378	17,487
Total oper. rev.	8,153,726	7,990,363	163,362
Maint. way and structure	885,018	1,216,593	*331,575
Maint. equip.	1,105,979	1,342,132	*236,152
Traffic exp.	255,102	287,743	*32,640
Transp. exp.	2,875,919	3,194,741	*318,822
General exp.	158,234	169,060	*10,825
Total oper. exp.	5,280,254	6,210,270	*930,016
Net oper. rev.	2,873,471	1,780,092	1,093,378
Out. oper. deb.	4,577	21,716	*17,138
Total net rev.	2,868,893	1,758,376	1,110,517
Taxes	290,000	246,000	44,000
Oper. income	2,578,893	1,512,376	1,066,517

COLORADO & SOUTHERN report, as filed with the Inter-State Commerce Commission, for September—

Mileage	1,194.31	1,247.86	*53.55
Freight rev.	503,624	665,181	*161,557
Passenger rev.	159,807	179,745	*19,937
Other tran. rev.	40,726	40,674	51
Non-tran. rev.	3,437	3,388	48
Total op. rev.	707,595	888,991	*181,395
Mt. way & str.	93,547	105,222	*11,675
Mt. of equipm't.	134,264	164,873	*30,609
Traffic exp.	10,293	10,591	*298
Transp. exp.	207,712	280,906	*73,193
General exp.	21,820	21,138	681
Total op. exp.	467,637	582,732	*115,095
Net op. rev.	239,958	306,259	*66,300
O'side op., deb.	1,389	269	*1,119
Total net rev.	238,568	305,988	*67,419
Taxes	24,700	24,700	......
Op. income	213,868	281,288	*67,419
July 1 to Sept. 30:			
Freight rev.	1,448,631	1,821,182	*372,551
Passenger rev.	515,417	582,329	*66,911
Other tran. rev.	120,875	113,364	7,510
Non-tran. rev.	9,920	9,869	51
Total op. rev.	2,094,896	2,526,746	*431,900
Mt. way & str.	281,919	378,705	*96,786
Mt. of equipm't.	396,996	487,875	*90,878
Traffic exp.	34,130	37,671	*3,541
Transp. exp.	617,332	795,680	*178,348
General exp.	65,481	64,895	585
Total op. exp.	1,395,859	1,764,829	*368,969
Net op. rev.	698,986	761,916	*62,930
O'side op., deb.	3,176	1,636	*1,539
Total net rev.	695,810	760,280	*64,470
Taxes	74,100	74,100	......
Op. income	621,710	686,180	*64,470

MICHIGAN CENTRAL report, as filed with the Inter-State Commerce Commission, for September—

Mileage	1,804.77	1,746.46	58.31
Freight rev.	1,726,998	1,622,862	104,135
Passenger rev.	797,365	771,075	26,290
Other tran. rev.	240,374	219,862	20,512
Non-tran. rev.	27,766	20,448	7,317
Total op. rev.	2,792,505	2,634,249	158,255
Mt. way & str.	238,644	425,267	*186,622
Mt. of equipm't.	331,382	358,611	*27,229
Traffic exp.	59,428	97,832	*38,404
Transp. exp.	960,723	1,013,700	*52,976
General exp.	40,949	56,886	*15,937
Total op. exp.	1,681,127	1,952,298	*271,170
Net op. rev.	1,111,377	681,951	429,426
O'side op., net.	5,696	1,188	4,508
Total net rev.	1,117,074	683,139	433,934
Taxes	110,000	113,150	*3,150
Op. income	1,007,074	569,989	437,084
July 1 to Sept. 30:			
Freight rev.	4,733,104	4,757,088	*23,983
Passenger rev.	2,482,530	2,441,736	40,794
Other tran. rev.	665,236	651,241	13,995
Non-tran. rev.	75,483	65,424	10,059
Total op. rev.	7,956,355	7,915,490	40,865
Mt. way & str.	781,677	1,253,429	*471,752
Mt. of equipm't.	813,122	1,105,391	*292,269
Traffic exp.	209,849	263,255	*53,406
Transp. exp.	2,792,620	2,966,315	*173,695
General exp.	131,545	148,652	*17,107
Total op. exp.	4,728,815	5,737,044	*1,008,229
Net op. rev.	3,227,539	2,178,445	1,049,094
O'side op., net.	16,878	†8,331	25,210
Total net rev.	3,244,418	2,170,113	1,074,304
Taxes	330,000	339,450	*9,450
Op. income	2,914,418	1,830,663	1,083,754

†Debit.

NEW YORK, CHICAGO & ST. LOUIS report as filed with the Inter-State Commerce Commission for September—

Mileage	561.19	560.29	.90
Freight rev.	746,238	739,040	7,197
Passenger rev.	155,856	165,230	*7,374
Oth. trans. rev.	35,519	30,166	5,352
Non-tran. rev.	4,653	3,637	1,016
Total oper. rev.	942,266	936,074	6,192
Maint. of way & struc.	127,020	94,357	32,663
Maint. of equip.	106,808	153,116	*46,308
Traffic exp.	46,255	48,789	*2,534
Trans. exp.	350,348	357,720	*7,372
General exp.	17,566	14,991	2,574
Total oper. exp.	647,997	668,976	*20,978
Net oper. rev.	294,268	267,098	27,170
Out. op., (deb.)	803	758	45
Total net rev.	293,465	266,340	27,124
Taxes	44,000	34,500	9,500
Oper. income	249,465	231,840	17,624
July 1 to Sept. 30:			
Total oper. rev.	2,857,592	2,783,404	74,187
Total oper. exp.	1,954,422	1,992,553	*38,130
Net oper. rev.	903,169	790,851	112,318
Out. op., (deb.)	2,623	3,663	*1,040
Total net rev.	900,545	787,187	113,358
Taxes	122,000	103,500	18,500
Oper. income	778,545	683,687	94,858

OREGON SHORT LINE report as filed with the Inter-State Commerce Commission for September—

Mileage	1,667.09	1,594.67	72.42
Freight rev.	1,320,886	1,375,753	*54,867
Passenger rev.	444,789	481,398	*36,608
Oth trans. rev.	88,307	90,508	*2,200
Non-trans. rev.	15,533	17,711	*2,177
Total oper. rev.	1,869,518	1,965,372	*95,854
Maint. of way & struc	243,429	269,801	*26,372
Maint. of equip.	136,762	178,243	*41,481
Traffic exp.	25,363	30,463	*5,100
Trans. exp.	417,860	441,295	*23,435
General exp.	35,592	42,620	*7,027
Total oper. exp.	859,007	962,424	*103,417
Net oper. rev.	1,010,510	1,002,947	*7,562
Out. op. (net)	889	1,119	*229
Total net rev.	1,011,400	1,004,067	7,332
Taxes	130,000	61,916	68,083
Oper. income	881,400	942,150	*60,750
July 1 to Sept. 30:			
Total oper. rev.	5,358,973	5,655,497	*301,523
Total oper. exp.	2,589,453	2,893,660	*304,207
Net oper. rev.	2,764,520	2,761,837	2,683
Out op. (net)	831	1,373	*540
Total net rev.	2,765,353	2,763,210	2,143
Taxes	283,773	185,824	97,948
Oper. income	2,481,580	2,577,385	*95,805

ST. LOUIS, ROCKY MOUNTAIN & PACIFIC for September—

Gross	141,940	177,848	*35,308
Exp. and taxes	95,969	112,954	*16,984
Net	45,970	64,894	*18,923
Interest	31,281	31,877	*595
Surplus	14,689	33,017	*18,328

*Decrease.

TEXAS & PACIFIC report as filed with the Inter-State Commerce Commission for September—

	1911.	1910.	Increase.
Mileage	1,884.65	1,884.65	......
Freight rev.	971,502	953,096	18,405
Passenger rev.	361,285	352,518	8,766
Other tran. rev.	72,802	62,125	10,677
Non-tran. rev.	14,064	22,819	*8,755
Total op. rev.	1,419,655	1,390,560	29,094
Mt. way & str.	145,029	191,202	*46,173
Mt. of equip.	227,953	250,990	*23,037
Traffic exp.	30,521	20,398	10,123
Tran. exp.	521,503	510,655	10,848
General exp.	41,731	32,178	9,553
Total op. exp.	966,739	1,005,424	*38,684
Net op. rev.	452,915	385,136	67,779
Outside op., deb.	871	358	512
Total net rev.	452,044	384,777	67,267
Taxes	38,238	38,000	238
Op. income	413,806	346,777	67,028
July 1 to Sept. 30:			
Total op. rev.	3,839,531	3,817,960	21,571
Total op. exp.	2,860,538	3,094,727	*234,188
Net op. rev.	978,992	723,233	255,759
Outside op., net	394	†3,340	3,734
Total net rev.	979,386	719,892	259,493
Taxes	114,236	113,924	312
Op. income	865,150	605,968	259,181

*Decrease. †Debit.

WHEELING & LAKE ERIE report as filed with the Inter-State Commerce Commission for September—

Mileage	457.22	457.88	......
Total op. rev.	732,387	640,040	92,347
Total op. exp.	455,285	429,715	25,570
Net op. rev.	277,102	210,325	66,777
Outside op., net	1,931	3,084	*1,153
Total net rev.	279,033	213,409	65,624
Taxes	31,175	21,400	9,774
Op. income	247,858	192,009	55,849
July 1 to Sept. 30:			
Total op. rev.	2,113,181	1,968,008	145,173
Total op. exp.	1,307,267	1,264,313	42,954
Net op. rev.	805,913	703,694	102,218
Outside op., net	5,092	9,935	*4,843
Total net rev.	811,006	713,630	97,375
Taxes	83,945	64,680	19,265
Op. income	727,060	648,950	78,110

*Decrease.

MINING STOCK QUOTATIONS.

SAN FRANCISCO.

Alta	.04	Julia	.37
Alpha Con	.05	Justice	.05
Andes	.11	Kentucky Con.	.06
Belcher	.60	Mexican	3.35
Best & Belcher	.14	Occidental Con.	.50
Bullion	.10	Ophir	1.82½
Caledonia	1.07½	Overman	.98
Challenge Con.	.17	Potosi	.20
Chollar	.10	Savage	.14
Confidence	.53	Sag Belcher	.21
Con. Cal. & Va.	.77	Sierra Nevada	.43
Con. Imperial	.04	Union Con.	1.82½
Crown Point	.87	Utah Con.	.07
Gould & Curry	.11	Yellow Jacket	.45
Hale & Norcross	.16		

TONOPAH.		Goldfield Con. M.	4.52½
Jim Butler	.22	Goldfield Merger	.21
Belmont	8.25	Great Bend	.03
McNamara	.25	Jumbo Extension	.20
Midway	.24	Lone Star	.06
Montana	.43	Red Hills	.01
North Star	.33	Sandstorm Kendall	.04
Tonopah Extension	1.15	St. Ives	.35
West End	.87	Silver Pick	.07
GOLDFIELD.		Nevada Hills	2.62½
Adams	.01	BULLFROG.	
Atlanta	.16	Bullfrog Mining	.02
Blue Bell	.02	Bullfrog Nat. B.	.01
Combination Fract.	.08	Homestake King	.01
Booth	.06	Montgomery Mtn.	.01
C. O. D.	.14	Tramps Con.	.02
Florence	.76		

COLORADO.

	Bid.	Asked.		Bid.	Asked.
Dr. Jackpot	5	5¼	Jackpot	5	5⅜
Elkton	61⅝	62¼	McKinney	43	45½
El Paso	50	50⅝	Old Gold	3⅝	4
Findlay	5	7	Portland	88	89
Gold Dollar	13⅞	14¼	Vindicator	65	66
Isabella	9⅞	10	Jen. Samp.	5⅝	6

STOCKS OUT OF TOWN

Prices Move Upward Under Moderate Activity in Most Markets of Other Cities.

COPPERS FEATURE IN BOSTON

Fractional Advances General in Early Session, but Not All Gains Are Held—Locals Strong in Chicago.

Advances were the rule in the trading in out-of-town markets yesterday, local issues particularly showing strength.

Investment bonds were in good demand in Baltimore, but prices showed little change, and trading was featureless.

In Boston the market showed more uniform strength on a moderate volume of transactions, which reflected a satisfactory inquiry from the outside. During the latter part of the morning session a good buying movement was inaugurated in the copper stocks, with North Butte and others leading. In this flurry practically the whole list participated, fractional advances being scored in both prominent and minor issues. Railroad and industrial stocks were advanced slightly in sympathy with the upturn in Wall Street, the arbitrage group being especially strong. In the afternoon, under taking of profits, prices receded a little and the market became quiet, with dealings largely to even up accounts over the election holiday.

Prices were moderately firmer in Chicago, with the lead taken by National Biscuit preferred in a rise of 2 points. Chicago Telephone had a point to its credit at the close. Fractional advances prevailed in Diamond Match, American Can common, Sears-Roebuck preferred, Chicago Railway 2s, and Quaker Oats preferred. Sears-Roebuck common was off a fraction. Among the bonds Chicago Railways 4s were active and scored a substantial fractional advance.

Until the last half hour's rush in Philadelphia to cover short contracts in Steel, Reading replaced the customary local market leader in point of activity, although both issues displayed marked strength. Lehigh Valley was also exceedingly firm, but was not so broadly dealt in as the other two securities. The trading in Lehigh Navigation, which was the feature last week, fell off, the stock merely marking time during most of the session.

Yesterday's transactions on the various out-of-town Exchanges, as reported to THE NEW YORK TIMES, were as follows:

BALTIMORE.

Sales.	STOCKS.	High.	Low.	Last.
10	A. C. L. of Conn.	245	245	245
20	Baltimore Trust	164½	164½	164½
385	Consolidated Power	94	94	94
25	Citizen's Bank	41	41	41
100	Houston Oil ctfs.	7⅞	7⅞	7⅞
150	Houston Oil pf. ctfs.	70	70	70
5	Seaboard Co. 1st pf.	90	90	90
10	United Railways	18½	18½	18½
10	Western Bank	39	39	39
	BONDS.			
$5,000	A. C. L. conv. deb 4s	100½	100½	100½
1,000	Atl. C. Line cons. 4s	95¼	95¼	95¼
1,000	Ala. Coal & Iron 5s	85	85	85
8,000	Balt. City 4s, 1961	102¼	102¼	102¼
1,000	Balt. City 4s, 1920	101	101	101
1,000	Cotton Duck 5s	78¼	78¼	78¼
4,000	F. & C. Trac. 5s	99⅞	99⅞	99⅞
7,000	G. B. S. Brewing 4s	39½	39	39½
1,000	Maryland Electric 5s	99	99	99
3,000	N. & P. Traction 5s	89	89	89
1,000	Seaboard 4s, stamped	87	87	87
5,000	Seaboard adjst. 5s	80¼	80¼	80¼
10,000	United Rys., notes	99½	99½	99½
21,000	United Rys., inc	64⅝	64½	64⅝
3,000	United Railways 4s	86½	86½	86½

BOSTON.

Sales.	RAILROADS.	High.	Low.	Last.
245	Boston Elevated	125½	125½	125½
369	Boston & Albany	221	220⅛	220⅛
12	Boston & Lowell	216	216	216
2	Boston & Maine	97¼	97¼	97¼
5	Boston & Providence	296	296	296
56	C. J. R. & S. Y. pf.	111	111	111
75	Con. & Mont., Class 4	161¾	161¾	161¾
14	Fitchburg pf.	126¼	126	126
150	Mass. Electric	22	21¾	22
208	Mass. Electric pf.	94⅝	94	94
165	N. Y., N. H. & H.	137	136⅝	137
8	Old Colony	188	188	188
28	Pere Marquette 1st pf.	35	35	35
155	Union Pacific	170	169	169⅝
	TELEPHONES.			
1,121	American	137	136½	136⅞
1	Cumberland	153¼	153¼	153¼
99	New England	145½	145	145
1,365	Western	27¼	27	27¼
454	Western pf.	107	106½	106⅞
	MISCELLANEOUS.			
100	Am. Agr.-Chem.	50½	50½	50½
56	Am. Agr.-Chem. pf.	100⅝	100½	100⅝
80	Am. Pneu. Ser. 2d pf.	16⅝	16	16⅝
515	Am. Sugar	118⅝	118¼	118¼
61	Am. Sugar pf.	116	115½	115⅝
79	Am. Woolen pf.	88½	88	88
30	A., G. & W. I. S. S.	8	8	8
12	Edison	292	292	292
55	General Electric	153	151⅝	153
75	Georgia Ry. & Elec.	159	159	159
850	Mass. Gas	91⅞	91	91⅛
26	Mass. Gas pf.	97⅞	97⅞	97⅞
15	Mergenthaler	230	230	230
6	N. E. Cotton Yarn	104	104	104
5	Pullman	157¼	157¼	157¼
250	Rotary Ring Spin	3¼	3	3¼
14	Seattle Electric pf.	101	101	101
11	Swift & Co.	100	99½	99½
45	Torrington	29½	29½	29½
1	United Fruit	187½	187½	187½
652	United Shoe Mach.	43¼	42½	43¼
421	United Shoe Mach. pf.	27½	27½	27½
4,732	U. S. Steel	60⅝	59¼	60¼
85	*U. S. Steel pf.	108⅝	108½	108¼
10	Western Union	79	79	79
	MINING.			
175	Adventure	4½	4⅜	4⅜
380	Algomah	3⅝	3¼	3⅜
60	Allouez	29	29	29
1,102	Amalgamated	55⅝	54½	55½
50	Am. Zinc	23½	23½	23½
15	Arizona Com.	40c.	40c.	40c.
100	Bonanza	37c.	37c.	37c.
25	Butte Balaklala	4	3¾	4
930	Butte Coalition	17⅝	17¼	17½
800	Calumet & Ariz.	50¼	49⅝	50
14	Calumet & Hecla	390	389	390
100	Centennial	9⅞	9⅞	9⅞
125	Chino	21½	20⅞	21½
200	Cons. Mercur	4c.	3c.	3c.
196	Copper Range	53	52	52⅝
100	Daly-West	5½	5½	5½
330	East Butte	10⅝	10⅛	10¼
285	Franklin	7½	7⅛	7⅛
235	Giroux	4½	4 7-16	4 7-16
32	Granby Cons.	30	30	30
220	Greene-Cananea	7¼	7 1-16	7¼
255	Hancock	20	19	20
350	Indiana	8¼	7⅞	7⅞
600	Inspiration	8¼	8	8
110	Island Creek	35⅝	35½	35⅝
90	Island Creek pf.	85¼	85	85¼
190	Isle Royale	14¾	14¼	14¾
435	Kerr Lake	3 5-16	3¼	3¼
100	Keweenaw	1⅞	1⅞	1⅞
2,520	Lake	30½	28⅞	30½
220	La Salle	4⅞	4⅜	4⅞
230	Live Oak	22⅞	22¼	22½
10	Mass Consol	5⅝	5⅝	5⅝
100	Mayflower	1¼	1¼	1¼
155	Mohawk	42½	41½	42¼
73	Nevada Cons.	16⅞	16⅝	16⅝
50	Nevada Arcadian	2⅜	2⅜	2⅜
120	Nipissing	7 9-16	7½	7½
2,140	North Butte	26¼	25	25⅞
622	North Lake	4⅝	4¼	4⅜
1,160	Ojibway	7	6	7
75	Old Dominion	42	42	42
15	Osceola	90	90	90
150	Ray Cons.	14⅞	14¼	14¾
220	Shannon	7⅜	7⅛	7⅜
80	Shattuck & Ariz.	16⅞	16⅛	16⅞
300	South Utah	60c	60c	60c
185	Superior	23	22½	23
50	Superior & Boston	3⅜	3⅜	3⅜
815	Tamarack	27	25	26
100	Trinity	3	3	3
100	Tuolume	3 15-16	3 15-16	3 15-16
620	U. S. Smelting	32	31⅝	32
40	U. S. Smelting pf.	46¼	46	46¼
200	Utah Apex	2 3-16	2⅛	2⅛
666	Utah Cons	15⅜	15¼	15⅜
815	Utah Copper	46	45	46
100	Victoria	3	3	3
415	Winona	4	4	4
88	Wolverine	81	80	80
	BONDS.			
$1,000	Am. Agr. Chem. 5s	101¾	101¾	101¾
36,000	Am. Tel. & Tel. 4s	90¼	90⅛	90¼
1,000	Am. Zinc 6s, 1915	101¼	101¼	101¼
12,000	A., G. & W. I. S. S. 5s	66	66	66
7,000	C., B. & Q. 3½s, I. D.	87⅝	87¼	87¼
7,000	C., B. & Q. Joint 4s	96⅝	96⅝	96⅝
14,000	Central Vt. 1st 4s	88⅛	88⅛	88⅛
100	C. J. & S. Y. 5s, 1915	100⅞	100⅞	100⅞
11,000	C. J. & S. Y. 4s, 1940	88⅞	88⅞	88⅞
1,000	Mass. Gas 4½s	99⅛	99⅛	99⅛
1,000	N. E. Cot. Yarn 5s	99⅛	99⅛	99⅛
1,000	Western End 4s, 1913	98⅛	98⅛	98⅛
2,000	West. Tel. & Tel. 5s	100	100	100

*Ex dividend.

CHICAGO.

Sales.	STOCKS.	High.	Low.	Last.
100	American Can	11¼	11¼	11¼
25	Am. Telephone	136⅛	136⅛	136⅛
15	Booth Fisheries	51	51	51
35	Chi. Pneu. Tool	46	46	46
150	Chi. Railways, Ser. 2	32¼	31⅞	32¼
100	Chi. Subway	⅞	⅞	⅞
50	Chi. Telephone	122	122	122
100	Commonw'th Edison	132½	132½	132½
50	Corn Products Ref.	11⅛	11⅛	11⅛
67	Diamond Match	102	102	102
78	McCrum-Howell	40	39	40
10	McCrum-Howell pf.	92	92	92
10	Nat. Biscuit pf.	127½	127½	127½
50	People's Gas	105⅛	105⅛	105⅛
50	Quaker Oats pf.	105¼	105	105¼
47	Sears-Roebuck	137¼	137	137
210	Sears-Roebuck pf.	118⅝	118¼	118⅝
72	Swift & Co.	100	100	100
225	U. S. Steel	60⅝	59⅝	60⅝
80	Int. Harvester	108⅝	108	108¼
	BONDS.			
$5,000	Chi. Rys. 1st 5s	100	100	100
1,000	Chi. Rys. 4s, B	89¼	89¼	89¼
16,000	Chi. Rys. 4s, B	89⅝	89⅜	89⅜
5,000	Chi. Rys. 4s, B	89½	89⅛	89¼
5,000	Chi. Rys. 4s, B	89⅝	89⅝	89⅝
5,000	Chi. Rys. 4s, B	90	90	90
6,000	Chi. Rys. 4s, B	89⅝	89⅝	89⅝
6,000	Chi. Rys. 4s, B	89¾	89¾	89¾
1,000	Chicago Gas 5s	103	103	103
4,000	Com'we'th Edison 5s	102⅞	102⅞	102⅞
6,000	Dia. Match deb. 6s	106	106	106
1,000	Met. Elevated ext. 4s	81	81	81
1,000	Mutual Fuel Gas 5s	101	101	101
1,000	People's Gas ref. 5s	101⅞	101⅞	101⅞

PHILADELPHIA.

Sales.	STOCKS.	High.	Low.	Last.
4	Alliance Ins.	12½	12½	12½
1	American Rys.	44	44	44
45	Cambria Iron	44	44	44
475	Cambria Steel	43¾	43⅝	43¾
100	Con. Tr., N. J.	75½	75½	75½
10	Easton Elec.	20	20	20
120	Elec. Co. of Amer.	12	12	12
170	Elec. Storage Bat.	53	53	53
10	Frankford & So. P.	382	382	382
100	Gen. Asphalt	38	38	38
100	Gen. Asphalt pf.	76	76	76
5	Ins. Co. of Amer.	21	21	21
102	Lake Superior Corp.	28	27⅞	28
344	Lehigh Nav. tr. ctfs.	93⅛	92⅝	93
200	Lehigh Valley	85⅝	85⅜	85⅝
400	Lehigh Valley tr.	9⅝	9⅜	9⅝
105	Lehigh Valley tr. pf.	24⅞	24⅞	24⅞
150	P. R. T.	23	23	23
645	P. R. T. tr. ctfs.	23⅛	22⅞	23
558	Penn. R. R. ctfs.	61½	61	61 5-16
558	Penn. R. R., ex.	61½	61	61 5-16
40	Penn. Salt Mfg.	110½	110½	110½
175	Phila. Co.	53⅝	53⅛	53⅛
66	Phila. Electric	16⅝	16⅝	16⅝
10	Phila. Trac.	84⅝	84⅝	84⅝
5,467	Reading	74⅝	73⅞	74 9-16
150	Rock Island	26⅜	26⅜	26⅜
100	Southern Ry.	30½	30½	30½
740	Tonopah Belmont	8⅜	8 5-16	8 5-16
600	Tonopah Mining	7	7	7
178	U. G. I.	86¼	86	86
1	United Cos. of N. J.	239	239	239
12,800	U. S. Steel	60⅝	59¼	60¼
10	Union Pacific	169¼	169¼	169¼
438	Union Traction	51¼	50½	51⅛
20	W. P. Pass.	214	214	214
20	W. J. & S. S.	53	53	53
150	York Rys.	8⅜	8⅜	8⅜
200	York Rys. pf.	28½	28½	28½

PITTSBURGH.

Sales.	STOCKS.	High.	Low.	Last.
25	Am. Window Glass pf.	15	15	15
635	Crucible Steel	11	11	11
415	Crucible Steel pf.	76	76	76
10	Ind. Brewing pf.	23⅝	23⅝	23⅝
80	Mfrs. Light & Heat.	24	24	24
415	Ohio Fuel Oil	7¾	7½	7¾
100	Oklahoma Gas	64½	64½	64½
25	Pleasant Val. Trac.	24¾	24¾	24¾
280	Pittsburgh Brewing	10½	10⅜	10½
30	Pittsburgh Brew. pf.	40	40	40
25	Pittsburgh Coal	18	18	18
10	Pittsburgh Coal pf.	80⅜	80⅜	80⅜
45	Pitts. Plate Glass	105	105	105
734	Pure Oil	9⅜	9¼	9⅜
1,030	U. S. Steel	60⅝	59½	60⅝
545	Westinghouse Elec.	32⅝	32⅝	32⅝
	BANK.			
15	Farmers' Dep. Nat.	116	116	116
	BONDS.			
$1,000	Pitts. Brewing 6s	99¾	99¾	99¾
1,000	Pitts. Coal deb. 5s	86½	86½	86½

SUING THE UNION PACIFIC.

St. Joe Stockholders Ask for Injunction and Accounting for Their Line.

Dissatisfied stockholders in the St. Joseph & Grand Island Railway Company, a subsidiary of the Union Pacific, have brought suit in the District Court of Clay County, Nebraska, for an injunction to prevent the Union Pacific from spending any more of the St. Joseph road's funds and petitioning for a receiver for the road as well as for an accounting by the Union Pacific since the St. Joe has been under control of the Harriman line.

In December, 1910, a protective committee was formed of the first preferred stockholders of the St. Joseph & Grand Island, under the leadership of French minority interests, with the purpose of forcing the resumption of dividends, which have not been paid since 1902. The committee, which consists of Henri Hoffman of Paris, F. J. Lisman, J. A. Barnard, and Solomon A. Guiterman of New York; R. B. Slaughter of Chicago, Neil Rantoul of Boston, and George M. Williamson of Nyack, is said to represent 15,000 shares of first preferred stock. The action in Nebraska was brought through Samuel Untermyer. The papers charge that $1,000,000 cash which was in the treasury in 1909 has been spent by the Union Pacific on 118 miles of road for the alleged purpose of using it as part of the Union Pacific main line, and that the balance of the property has been neglected.

It is also stated that the protective committee offered to purchase $2,000,000 second mortgage bonds to meet the financing of additions and betterments, in order that the surplus earnings could go into dividend payments. The preferred stock is non-cumulative and the use of earnings, in improvements, it is alleged, benefits the common stock, substantially all of which is owned by the Union Pacific. Robert S. Lovett, Chairman of the Union & Southern Pacific, commenting on the suit yesterday, said:

"We are applying to the St. Joseph & Grand Island the same policy of management that is observed in the conduct of the affairs of the Union and the Southern Pacific systems throughout. We are managing the property exactly as if we owned every share of each class of the company's stock. The improvements made and being made upon the property are not for the benefit of the Union Pacific, but to enable the St. Joseph & Grand Island to handle the business which the Union Pacific has to turn over to it."

FAVOR KEENE SETTLEMENT.

Trustees Expect Hocking Pool Losers to Get as Much as 50 Per Cent.

Although it was stated yesterday by the trustees in bankruptcy of the Stock Exchange houses which went down in the collapse of the Columbus & Hocking Coal and Iron pool in January, 1910, that reports that creditors would receive 50 cents on the dollar were premature, it was admitted that negotiations for the acceptance of the offer of James R. Keene of settlement of the suits brought against him are progressing favorably. Keene was sued as manager of the pool by practically all of the losers by its collapse.

Creditors of the failed firm of J. M. Fiske & Co., of which Irving L. Ernst is trustee in bankruptcy, will meet on Nov. 14. Mr. Ernst said that the proposition made by Mr. Keene would be acted on at that meeting. He added that if in addition to getting the $400,000, which is the amount named as the Keene settlement figure, the higher courts sustain the judgments obtained against two banks which bolstered up the loans of J. M. Fiske & Co. and Lathrop, Haskins & Co. by taking additional collateral from them on the day of the failure, a settlement somewhere in the neighborhood of 50 cents on the dollar might be possible. Henry D. Hotchkiss, trustee of Lathrop, Haskins & Co., would not deal in futures. He said, however, that the work of getting all of the subsidiary interests to agree to the Keene compromise was progressing favorably.

Weather in Cotton and Grain States.

Special to The New York Times.

WASHINGTON, Nov. 6.—Following is the forecast for Tuesday and Wednesday for the cotton and grain States as issued by the United States Weather Bureau:

North and South Carolina—Generally fair Tuesday and Wednesday; light to moderate south and southwest winds.

Georgia—Fair Tuesday, preceded by showers in extreme southern portion. Wednesday fair; light, variable winds.

Florida—Local showers Tuesday, except fair in northwest portion. Wednesday fair; light, variable winds.

Alabama, Mississippi, and Louisiana—Fair and slightly cooler Tuesday. Wednesday fair; light, variable winds.

Eastern Texas—Generally fair Tuesday and Wednesday; light, variable winds.

Western Texas and Utah—Generally fair Tuesday and Wednesday; not much change in temperature.

Oklahoma—Fair Tuesday; cooler in eastern portion. Wednesday probably fair.

Arkansas, Tennessee, Kentucky, Iowa, and Missouri—Fair and cooler Tuesday. Wednesday fair.

Ohio—Fair and colder Tuesday. Wednesday fair; high westerly winds, diminishing.

Indiana and Illinois—Fair and colder Tuesday. Wednesday fair; brisk northwesterly winds, diminishing.

Lower Michigan—Rain, followed by clearing and colder Tuesday. Wednesday fair; brisk westerly winds, diminishing.

Upper Michigan—Rain or snow, followed by clearing and colder Tuesday. Wednesday fair; brisk northwesterly winds, diminishing.

Wisconsin—Clearing Tuesday; colder in eastern and southern portions. Wednesday fair, brisk northwesterly winds, diminishing.

Minnesota—Fair Tuesday and probably Wednesday; brisk northwesterly winds, diminishing.

North and South Dakota and Nebraska—Fair Tuesday and Wednesday.

Kansas—Fair Tuesday; cooler in eastern portion. Wednesday fair.

Executor Trustee
Chartered 1822
The Farmers' Loan and Trust Company,
Nos. 16, 18, 20 & 22 William Street.
Branch Office, 475 Fifth Avenue,
New York.
LONDON 15 Cockspur St., S. W. 26 Old Broad Street, E. C. PARIS, 41 Boulevard Haussmann
Travelers' Letters of Credit. Foreign Exchange.
Administrator Guardian

COMMERCIAL TRUST COMPANY
OF NEW JERSEY.
Opposite Penna. R. R. Ferry and McAdoo Tunnel Terminals, Jersey City, N. J.
Capital, Surplus and Profits over - $3,000,000.00
All the facilities of a New York City Bank
Interest on deposits
No exchange in New York City for checks drawn on this Company.
Special terms for collecting out-of-town checks
JOHN W. HARDENBERGH, President.
ROB'T S. ROSS, Vice-President. WM. J. FIELD, Secretary and Treasurer.
JAY S. PERKINS, Assistant Treasurer. J. RICHARD TENNANT, Assistant Secretary.

INFLATION
Twenty of the Largest Industrial Corporations make the following showing:
Capitalization - - - - $2,469,116,000
Value at Current Quotations 1,207,510,000
INFLATION - - - $1,261,606,000
Buy
GUARANTEED MORTGAGES
LAWYERS MORTGAGE COMPANY
59 Liberty Street, Manhattan 184 Montague Street, Brooklyn

Houston & Texas Central Consolidated Mortgage Bonds.

Notice of Bonds Drawn for Payment

The Houston & Texas Central Railroad Company, having in its possession cash proceeds from sales of lands covered by Trust Indenture between Frederic P. Olcott, The Farmers Loan & Trust Company of New York, and the Southern Pacific Company, dated April 1, 1890, which are applicable to the purchase of the Houston & Texas Central Railroad Company's Consolidated Mortgage Bonds, secured by such indenture to an amount sufficient at the price limited in said Trust Indenture to purchase and retire 219 of such bonds, and, it having been found that such bonds cannot be purchased at or below 110 per centum of the par value thereof and accrued interest thereon, there have been drawn by lot, under the provisions of such Trust Indenture, Bonds secured thereby bearing the distinguishing numbers hereinafter stated, to be paid for out of such proceeds of such land sales at the said rate of 110 per centum of the par value thereof and accrued interest thereon.

The distinguishing numbers of the bonds so drawn are as follows, viz.:

8	377	843	1180	1569	1940	2406	3382
9	382	844	1193	1572	1945	2450	3495
14	384	846	1231	1582	1947	2463	3591
23	388	861	1240	1592	1954	2468	3599
27	401	865	1245	1598	1969	2471	3626
48	415	869	1268	1605	1975	2564	3634
61	418	875	1277	1642	1981	2608	3645
66	425	889	1290	1648	1986	2634	3650
75	451	895	1297	1667	1990	2650	3681
90	453	899	1305	1684	1995	2658	3682
125	466	905	1329	1692	2001	2661	3685
126	531	919	1353	1696	2011	2672	3699
130	536	923	1367	1698	2014	2729	3700
160	548	929	1386	1707	2024	2730	3701
161	703	939	1390	1709	2044	2824	3728
190	713	952	1394	1755	2068	2933	3757
201	717	958	1414	1756	2070	3019	3812
228	741	963	1435	1757	2158	3024	3839
245	750	978	1438	1765	2176	3038	3840
260	756	1019	1439	1771	2182	3042	3851
282	766	1044	1450	1781	2234	3060	3864
309	768	1046	1457	1782	2242	3072	3869
318	772	1060	1463	1784	2246	3080	3919
331	774	1079	1475	1786	2254	3142	
332	808	1097	1492	1886	2363	3208	
338	811	1128	1508	1889	2381	3272	
346	828	1139	1520	1905	2388	3328	
353	836	1169	1567	1939	2395	3344	—
							219

The bonds bearing such distinguishing numbers will be paid for at the rate above mentioned, viz., 110 per centum, and accrued interest, upon presentation thereof, with all unmatured coupons attached thereto, at the office of the Houston & Texas Central Railroad Company, 120 Broadway, New York City.

The bonds so drawn will cease to bear interest from and after sixty days' published notice of such drawing, viz., from and after the sixth day of January, 1912.

Houston & Texas Central Railroad Company
By THORNWELL FAY,
President.

New York, November 7, 1911.

THE AUDUBON NATIONAL BANK, located at 3,501 Broadway, City of New York, in the State of New York, is closing its affairs.

All note holders and other creditors of the Association are therefore hereby notified to present the notes and other claims for payment.
WILLIAM REIMERS, President.

H. M. BYLLESBY & CO.
ENGINEERS
EXAMINATIONS AND REPORTS
206 SOUTH LA SALLE STREET
CHICAGO
Portland, Ore. Oklahoma City, Okla. Mobile, Ala.

DIVIDENDS.

Office of
H. M. BYLLESBY & COMPANY,
Engineers, Managers,
Chicago.

The Board of Directors of the MOBILE ELECTRIC COMPANY, Mobile, Alabama, has declared quarterly dividend of one and three-quarters per cent. (1¾%) upon the preferred stock of the company, payable by check November 15th, 1911, to stockholders of record as of the close of business October 31st, 1911.
ROBERT J. GRAF, Secretary.

PACIFIC GAS AND ELECTRIC CO.
SAN FRANCISCO, CALIFORNIA.

A quarterly Dividend (No. 23) of $1.50 PER SHARE upon the Preferred Stock of this Company for the period commencing August 1st, 1911, and ending October 31st, 1911, will be paid on November 15th, 1911, to shareholders of record at 3:00 o'clock P. M., October 31st, 1911. The transfer books of the Company will not be closed. Checks for the dividend will be mailed.

PACIFIC GAS AND ELECTRIC COMPANY.
D. H. FOOTE, Secretary.
San Francisco, California, October 31st, 1911.

PEOPLES GAS LIGHT & COKE COMPANY (of Chicago.)

Notice is hereby given that a dividend of ONE AND THREE-QARTERS PER CENT. (1¾%) has been declared on the capital stock of this Company, payable November 25th, 1911, to the stockholders of record at the close of business on November 3d, 1911.
L. A. WILEY, Secretary.

NOTICE.
STANDARD GAS AND ELECTRIC COMPANY REDEMPTION OF SIX PER CENT. COLLATERAL TRUST NOTES.

To the Holders and Owners of the outstanding six per cent. collateral trust notes of Standard Gas and Electric Company, dated June 1, 1911:

Notice is hereby given that Standard Gas and Electric Company has called for redemption and payment, and will redeem and pay, on the first day of December, 1911, all of its outstanding six per cent. collateral trust notes dated June 1, 1911, and issued under and secured by its trust agreement dated June 1, 1911, executed to the Continental and Commercial Trust and Savings Bank, Trustee.

The Standard Gas and Electric Company will redeem and pay all of said notes at the office of the Continental and Commercial Trust and Savings Bank, in the City of Chicago, Illinois, on the first day of December, 1911, by paying in gold coin of the United States of America, 101% of the face value thereof, and accrued interest thereon, up to the said date fixed for redemption. Payment of the principal, premium, and accrued interest on said notes will be made as aforesaid only upon presentation and surrender of the said notes and coupons thereto appertaining. All interest on said notes shall cease on the first day of December, 1911, and after that date such notes shall cease to be entitled to the security provided by the terms of said trust agreement.

Dated at Chicago, Illinois, October 31, 1911.
STANDARD GAS AND ELECTRIC COMPANY,
By H. M. Byllesby, President.
Attest: W. F. Stevens, Jr., Secretary.

SAVINGS AND LOAN ASSOCIATIONS.

5% ON YOUR SAVINGS
Earnings allowed from date received to date withdrawn.
EVERY DAY COUNTS
Estab. 18 years
Under supervision of New York Banking Dep't
Assets over $2,500,000
Call or write for booklet
INDUSTRIAL SAVINGS AND LOAN CO.
1200 Times Building, New York

MEETINGS AND ELECTIONS.

MANHATTAN RAILWAY COMPANY.
No. 165 Broadway, New York, October 4, 1911.

The annual meeting of the shareholders of the Manhattan Railway Company will be held at the Company's office, No. 165 Broadway, Manhattan Borough, New York City, on Wednesday, November 8, 1911, at 12 o'clock noon.

A Board of Directors for the ensuing year is to be elected, and three Inspectors of Election.

The transfer books will be closed on Saturday, October 7th, at 12 o'clock noon, and will be reopened on Thursday, November 9th, at 10 o'clock A. M.
GEORGE J. GOULD, President.
D. W. McWILLIAMS, Secretary.

HOUSTON OIL COMPANY OF TEXAS.
NOTICE.

The annual meeting of the Stockholders of the HOUSTON OIL COMPANY OF TEXAS will be held at the office of the Company in Houston, Texas, on Tuesday, November 14th, 1911, at Ten A. M., for the purpose of electing Directors, and for the transaction of such other business as may be brought before said meeting. The Transfer Books of the Company will be closed October 28th, and will be reopened November 30th, 1911.
A. H. KENNERLY, Secretary.

Chartered 1799.
Bank of the Manhattan Company.
New York, November 2, 1911.

Notice is hereby given that an election for twelve Directors of the Manhattan Company will be held at their banking house, No. 40 Wall Street, in the City of New York, on Tuesday, the fifth day of December, next, between the hours of 12 M. and 1 P. M.

By order of the Directors.
D. H. PIERSON, Cashier.

NORTHERN SECURITIES COMPANY.
Hoboken, N. J., October 21, 1911.

The annual meeting of the Stockholders of the NORTHERN SECURITIES COMPANY will be held at the office of the Company, No. 51 Newark Street, Hoboken, N. J., at twelve o'clock noon on Monday, November 13, 1911, for the election of five (5) Directors to serve for three (3) years, and for the transaction of such other business as may be brought before the meeting.
E. T. NICHOLS, Secretary.

PROPOSALS.

PROPOSALS FOR CLOTHING, EQUIPAGE, and Materials.—Depot Quartermaster's office, 26th Street and Gray's Ferry Road, Philadelphia, November 7, 1911.—Sealed proposals, in triplicate, subject to the usual conditions, will be received here until 11 o'clock A. M., November 27, 1911, and then opened, for furnishing and delivering at this depot: Collars, mosquito bars, pillows, spades, music stands, stove pipe, field desks, braid, buttons, buckles, cord, duck, fasteners, fringe, grommets, gimp, lacing, muslin, tent slips, webbing straps, sewing cotton, cotton and jute webbing. The quantities to be subject to not to exceed 50 per cent. increase if desired by this department. Standard samples can be seen, and specifications, blanks for proposals, and full information will be furnished upon application at this office. Envelopes containing proposals to be indorsed "Proposals for Clothing, Equipage and Materials, to be opened November 27, 1911." Lieut. Col. CHAUNCEY B. BAKER, Depot Quartermaster.

POCAHONTAS CONSOLIDATED COLLIERIES COMPANY INCORPORATED FIFTY-YEAR FIVE PER CENT. GOLD BONDS.

Notice is hereby given, pursuant to the terms of the Mortgage dated July 1st, 1907, that the undersigned, as Trustee, will receive sealed proposals up to 3:00 P. M. on the 5th day of December, 1911, for the sale to it of bonds as above described, sufficient to use the sum of $28,584.86. The undersigned reserves the right to reject any or all tenders.
THE NEW YORK TRUST COMPANY, Trustee.—By H. W. MORSE, Secretary.
New York, November 1st, 1911.

PROPOSALS FOR LEGGINS.—Army Building, Whitehall Street, New York City, N. Y., October 30, 1911.—Sealed proposals, in triplicate, will be received here until 1 P. M., January 3rd, 1912, and then opened, for furnishing 250,000 pairs of Leggins. Information on application.—M. Gray Zalinski, Depot Quartermaster.

LACKAWANNA TO CUT ANOTHER BIG MELON

A 35 Per Cent. Extra Dividend Now and the Extra 10 Per Cent. Christmas Dividend to Come.

REGULAR DIVIDEND AS USUAL

This Makes 55 Per Cent. for the Year —Stockholders to Get the Lackawanna of New Jersey as a Gift.

Directors of the Delaware, Lackawanna & Western Railroad Company have under consideration a plan for cutting another "melon," which will mean an extra dividend of probably 35 per cent. to stockholders. It is said that the declaration will be made in stock of the new Lackawanna Company of New Jersey during the next few weeks.

With this extra dividend, the regular annual payment of 10 per cent., and the usual Christmas extra dividend of 10 per cent., Lackawanna shareholders will receive 55 per cent. on the par value of their stock this year. Two years ago the company disbursed the equivalent of 85 per cent. on its stock.

The Delaware, Lackawanna & Western has outstanding $30,277,000 of stock. While nominally this is on a 10 per cent. basis, the declaration of an additional 10 per cent. in the latter part of each December has made it a 20 per cent. issue for the past six years. The extra distribution now contemplated will consist of practically all of the stock of the Lackawanna Railroad Company of New Jersey, which is just completing a twenty-eight-mile cutoff between Slateford, Penn., and Port Morris, N. J. This project, which will shorten the main line of the Delaware, Lackawanna & Western eleven and one-half miles, has been paid for out of current earnings. The Lackawanna Company of New Jersey has $11,000,000 of 4 per cent. guaranteed stock, which was increased from $8,000,000 by a certificate filed at Trenton yesterday. The payment of a 35 per cent. stock dividend on the capitalization of the parent company will call for $10,600,000.

The Lackawanna Railroad Company of New Jersey was organized early in 1908 for the purpose of building the new cutoff. The work proved very heavy and expensive, the line being located in semi-mountainous country, and the early estimates of a total cost of between $8,000,000 and $9,000,000 proved too small. The parent company advanced $3,314,000 last year, and it is said that the total cost will be fully $11,000,000. All of this money has been supplied by current earnings, and the managers feel that, inasmuch as it came from the surplus applicable to the stock, the shareholders are entitled to the capitalization of the new company.

There were no sales of Lackawanna on the Stock Exchange yesterday, but it closed last week at 555 a share, which is within 5 points of the record high price, made last June.

The stockholders of the company have always fared well in dividends. From its organization, in 1854, to date the road has paid a total of 171 cash dividends, aggregating 529 per cent. From 1886 to 1904, inclusive, 7 per cent. was paid annually. Since that time the company has paid 10 per cent. regular and 10 per cent. extra in each year.

In 1909, in connection with the segregation of the coal properties and the formation of the Delaware, Lackawanna & Western Coal Company, a special cash payment of 50 per cent. and 15 per cent. in railroad stock was paid, making a total of 85 per cent. for that year. One-half of the cash dividend was applicable to subscriptions for the coal company's stock, which is on a 10 per cent. basis.

Officers and Directors of the Lackawanna refused to discuss the reported intention to distribute the new company's stock, but it was said in another quarter that the Directors were taking this action with a view to keeping down the rate on the parent company's stock without depriving the holders of earnings to which they are entitled. There are already twelve other subsidiary companies which have been taken into the Lackawanna system, with a guarantee of dividends and interest on their securities.

Special to The New York Times.

TRENTON, N. J., Nov. 6.—The Lackawanna Railroad Company of New Jersey filed a certificate with the Secretary of State to-day increasing its capital from $8,000,000 to $11,000,000. The company was originally incorporated in 1908, to build the D., L. & W. cutoff from Hopatcong to a point on the Delaware River near Portland, Penn., cutting out the Oxford and Manunka Chunk tunnels.

COMMODITY MARKETS.

WHEAT.—Equilibrium has not been restored in the wheat market, and while for a short time at the outset prices exhibited a steady undertone and ruled at about Saturday's finals, this period of steadiness was shortlived, with evidence of further forced liquidation. New low levels for the movement were recorded and support is decidedly inadequate, with the bulk of the buying representing short covering, while improved technical conditions result in more caution on the part of sellers rather than a factor warranting new purchases. News was against values on the whole, and rallies were feeble, the close being at only small fractions above the low point.

Foreign news bearish, and inasmuch as prices abroad are lowered in accord with the American decline the disparity operating against export business has not been materially adjusted. Further unsettled weather was complained of in the Argentine, but these cables were supplemented by advices of more settled conditions and claims that but little deterioration had occurred, the prospects still favoring a record-breaking yield. It is realized that there is yet ample time for damage in that country, but at present each day of favorable weather exerts bearish influence. World's wheat exports were somewhat larger than anticipated, totaling to 12,500,000 bushels, against 10,704,000 bushels last week and 14,000,000 bushels last year.

Movement of Spring wheat in both the American and Canadian Northwest continues of immense proportions, with nearly 3,000 cars reported yesterday, or about double those received a year ago. Some authorities claim that this heavy movement will be a bullish feature later in the season, but in the meantime hedge pressure is quite pronounced. The visible showed another good increase of 2,500,000 bushels in the United States, and is now 25,000,000 bushels greater than last year, while in Canada the visible increased 2,750,000 bushels. Foreign demand for wheat was slow, with sales of only nine loads reported, confined to Manitobas. Rumors circulated during the day of a very disquieting nature, with one report that the Western bull clique had been indicted, but confirmation of this was lacking.

Cash No. 2 red quoted at 96½c, free on board; No. 1 Northern Manitoba, $1.10¼; No. 1 Northern Spring, $1.12⅝; No. 2 hard Winter, $1.03⅝.

CORN.—General rains throughout the corn belt prompted considerable short covering during the early trade, and fair fractional advances occurred. These levels were not maintained, however, and a gradual sagging of prices to below the previous finals developed with the semi-demoralization in wheat. The fact that more settled weather conditions were expected in the belt over night had influence. Country offerings of new corn were fairly liberal, although demand is also of moderate proportions. The visible decreased 797,000 bushels, bringing the total to about 1,700,000 bushels at present. There was no foreign demand of importance reported. Cash No. 2 export, old spot, quoted at 80c, free on board, and new January-March shipment, 69¾c.

OATS.—Relative steadiness was noticeable in this market. The higher corn prices had effect early, while later, with other grain, there was some recession, but a good demand was in evidence on the setback. Offerings from the country were limited and cash prices showed some advance. Standards and No. 3 were quoted 53c and No. 2 white 52½c.

PROVISIONS.—Receipts continue liberal, which feature, in connection with the declining tendency in some feeding stuffs, caused a little pressure early, but shorts were fair buyers, and small net advances were established. Weights continue unsatisfactory, which naturally offsets to some extent the volume of hogs moving. Outside speculation is light, with cash trade only fair.

NEW YORK FUTURE MARKET.

	High.	Low.	Close.	Prev. Close.
Wheat—				
December ..	99⅞	98¼	98⅝	99⅞
May	$1.05⅛	$1.03⅝	$1.04	$1.05⅛
Lard—				
Cash	..	..	9.20@9.40	9.10
November ..	..	..	9.20@9.40	9.10
December ...	..	..	9.20@9.40	9.10
January	..	..	9.25@9.50	9.10
March	..	..	9.25@9.60	9.10
May	..	..	9.40@9.70	9.20
July	..	..	9.40@9.80	9.20
September ..	..	..	9.40@9.80	9.25

CHICAGO FUTURE MARKET.

	High.	Low.	Close.	Prev. Close.
Wheat—				
December ...	94⅝	92½	92⅞	94⅜
May	$1.00⅝	99	99⅞	$1.00⅜
July	95⅝	94	94⅝	95⅜
Corn—				
December ...	63¼	62	62	62½
May	64⅝	63¾	63¾	64⅛
July	64½	63¾	63¾	64¼
Oats—				
December ...	46¾	46⅜	46⅜	46½
May	49⅜	49	49	49
July	46⅝	45¾	45¾	46
Lard—				
December ...	..	..	9.10	9.05
January	9.25	9.22½	9.25	9.20
May	9.45	9.40	9.42½	9.35
Ribs—				
January	8.37½	8.32½	8.37½	8.30
May	8.50	8.47½	8.50	8.45
Pork—				
January	16.25	16.07½	16.12½	16.02½
May	16.50	16.37½	16.45	16.35

COTTONSEED OIL.

An improved volume of support was clearly in evidence. Large commission houses were buyers, part of which demand was credited to Western sources, while it was also the impression that largest refining interests were not only lending support to the near positions but were also buying futures. Additional tenders numbering to about 500 circulated, but, as heretofore, were fairly well taken care of. Fluctuations in lard and cotton did not command much attention, and while crude was fractionally easier pressure from purchases at the South had little effect. Sales were reported on the basis of 4.40 at the Southeast, Valley, and Texas.

	High.	Low.	Close.	Prev. Close.
Spot	..	..	5.73	5.71
November	5.73	5.73	5.73	5.70
December	5.60	5.60	5.59	5.56
January	5.60	5.58	5.60	5.56
February	..	..	5.64	5.60
March	5.71	5.68	5.70	5.66
April	..	..	5.73	5.69
May	..	..	5.75	5.73

COTTON.

Comparative dullness and inconsequential range of values were the conspicuous features of yesterday's session. At all times trading was in very limited volume, with prices ruling generally lower, but only to the extent of from 1 to 5 points. A disposition to even up contracts over the holiday to-day and to be prepared for a possible unexpected showing by the Census Bureau report at the outset of Washington's session accounted for a fair proportion of the trading. There was some short covering, thought to be for the account of prominent bears, with a little trade demand, but hedge pressure and scattered realizing satisfied this inquiry.

News continues very routine, and until the stagnation between the spinner and Southern holders is broken there is little important change expected. Meantime holding at the South is construed variously, but it is apparent that little new buying is perceptible, although more cautiousness on the part of bears is noticeable. Weather conditions were fairly favorable, and, while there were rains in the northwestern cotton States, clearing conditions were predicted. Advices from Liverpool were without feature, although there are still bullish cables being received referring to the sold-up conditions of Manchester mills. A late report from Washington was that the Government had placed the foreign requirements to Sept. 1, 1912, at 12,158,000 bales. There were also private cables from Alexandria stating that in Upper Egypt the cotton plant was 9 per cent. lower than the average, while in Lower Egypt the condition was 15 per cent. below the ten-year average.

Clement, Curtis & Co. of Chicago issued a crop estimate of 13,500,000 bales, which presumably does not include linters. Their estimate last season was for an outturn of 10,728,000 bales, exclusive of linters. Expectations are for a ginning report this morning of very close to 10,000,000 bales, which would compare with 7,344,000 bales ginned to Nov. 1 last year, 7,018,000 bales two years ago, and 8,192,000 bales in the large crop year of 1908, when the percentage ginned was 62.6. To Oct. 17 this year there were 7,741,000 bales ginned.

The date for the revision of cotton grades in the local market has been postponed from Nov. 16 to Nov. 20. Gossip yesterday was that some low-grade cotton is now headed this way for December delivery, and that spinners would not be so reluctant in buying were the offerings at these prices representative of higher-classed staple. Southern spot markets were fractionally changed each way, with the local market unchanged. Middling quoted at 9.40c.

	High.	Low.	Closing Bid. Asked.	Prev. Close.
November	..	..	9.04@9.08	9.05
December	9.20	9.14	9.18@9.20	9.18
January	8.98	8.93	8.95@8.96	8.97
February	..	..	9.00@9.02	9.02
March	9.09	9.03	9.06@9.07	9.08
April	..	..	9.11@9.13	9.13
May	9.18	9.14	9.16@9.17	9.19
June	..	..	9.20@9.22	9.23
July	9.25	9.23	9.24@9.25	9.27
August	..	..	9.19@9.21	9.22
September	9.24	9.22	9.23@9.25	9.21
October	9.21	9.21	9.21@9.22	9.21

COFFEE.

Coffee was only moderately active, total sales being 68,250 bags, and after opening firm at an advance of 19 to 30 points, prices were easier, and closed barely steady with a net gain of 5 to 18 points. Havre was 1¼f to 1½f. higher, and Hamburg advanced 1@1¼ pfennigs. Unfavorable crop news from Brazil included weather, unsettled with showers and rain. Houses with foreign connections were good buyers, but at the advance longs were inclined to take profits for over the holiday. Santos was quoted 150 reis higher on the official cable, but lost the advance, while Rio was 50 reis lower. Warehouse deliveries of Brazilian coffee at United States ports last week were 128,250 bags, against 129,209 the previous week and 116,922 last year. The visible supply of Brazilian coffee in and afloat for the United States was 2,181,903 bags, against 2,733,324 last year and 4,201,487 two years ago. Spot coffee quiet, 15⅝c for Rio No. 7. Contract prices follow:

	High.	Low.	Close.	Prev. Close.
November	.....	.....	14.65@14.66	14.60
December	14.75	14.60	14.61@14.62	14.55
January	.....	.....	14.30@14.40	14.25
February	.....	.....	14.00@14.10	13.95
March	13.93	13.78	13.78@13.79	13.65
April	.....	.....	13.72@13.73	13.60
May	13.81	13.75	13.68@13.70	13.55
June	.....	.....	13.66@13.67	13.53
July	13.78	13.68	13.65@13.67	13.53
August	.....	.....	13.62@13.63	13.50
September ...	13.80	13.62	13.61@13.62	13.49
October	.....	.....	13.60@13.62	13.49

COUNTRY PRODUCE MARKETS.

BUTTER.—Creamery, specials, pound, 33@33½c; extras, 32@32½c; firsts, 29@30½c; seconds, 27@28½c; thirds, 24@26c; held, specials, 31½c; extras, 30@30½c; firsts, 28@29½c; seconds, 26@27½c; thirds, 24@25c; State dairy, tubs, finest, 30@31c; good to prime, 27@29c; common to fair, 22@26c; process, specials, 25c; extras, 24@24½c; firsts, 22½@23c; seconds, 21@22c; factory, current make, firsts, 21½@22c; seconds, 21c; thirds, 19@20c; packing stock, June make, 21c; current make, No. 2, 20@20½c; No. 3, 17½@19c.

CHEESE.—State, whole milk, September and earlier, specials, pound, 15c; average fancy, 14¾c; undergrades, 13@14¼c; whole milk, current make, specials, 14½c; average fancy, 14¼c; under grades, 12½@13¾c; dairies, September and earlier, specials, 12½c; choice, 11½@12c; current make, best, 15c; State, skims, September and earlier, specials, 12½c; choice, 11¼@12c; current make, specials, 12c; choice, 11@11½c; all makes, good to prime, 9¼@10½c; common, 5@8c; hard skims, 2&3c.

EGGS.—Fresh gathered, extra, dozen, 36@37c; extra firsts, 32@34c; firsts, 29@31c; seconds, 26@28c; thirds, 21@24c; held, fresh poor to prime, 18@24c, fresh gathered dirties, No. 1, 19@20c; No 2, 18c; poor to fair, 15@17c; checks, prime, 16½@17c; poor to good, 14@15c; refrigerator firsts, season's storage charges paid, 21@22c; firsts, on dock, 20@21c; seconds, local storage, 19¼@20¼c; seconds, on dock, 18½@19½c; thirds, 16@18c; dirties, 13@18c; State, Pennsylvania, and near-by hennery whites, fancy, large, new laid, 50@55c; selected whites, fair to good, 40@48c; badly mixed, 32@38c; hennery browns, 36@37c; gathered brown and mixed colors, 28@35c; Western, gathered whites, 30@40c.

AUCTION SALES. | AUCTION SALES.

By the Knickerbocker Auction Co. (INC.)
9 West 28th St.
Annex at 14 West 29th St.
'Phones, 941 and 1029—Madison.
C. E. SMITH, Auctioneer.

Remarkable Sale at Yonkers on the Hudson

WE HAVE RECEIVED INSTRUCTIONS TO SELL AT ABSOLUTE SALE
The entire unequalled Furnishings and Treasures of Art
CONTAINED IN THE MANSION (RECENTLY SOLD)
"Sunny Bank," overlooking the Hudson,
123 Locust Hill and 140 North Broadway, Yonkers, N. Y.
BY ORDER OF
Maurice B. Mendham, Esq.
ART COLLECTOR AND CONNOISSEUR.
On Exhibition
To-Day, Tuesday (Election Day), from 9 to 6.
ALSO WEDNESDAY, SAME HOURS, PRIOR TO PUBLIC SALE
Thursday, November 9, at 11 o'clock, and following days.

NOTE:—Locust Hill, Yonkers, is easily reached via 6th or 9th Av. "L" to 155th St.; thence New York and Putnam Division R. R. to Yonkers. Trains leave 155th St. on the hour and half hour. Short walk to residence, or two minutes' ride in Park Av. trolley from Getty Square to Locust Hill, or Broadway Subway to Van Cortlandt, thence trolley to Getty Square; transfer Park Av. cars to Locust Hill, or N. Y. Central R. R., 42d St., to Yonkers.

TIME ANY ROUTE LESS THAN ONE HOUR, OR MOTOR LESS THAN 40 MINUTES, FROM HERALD SQUARE.

Ample facilities for shipping goods. The Independent Van and Storage Company of New York will be on hand for deliveries.

ANDREW J. McCORMACK, Auctioneer.
REGULAR AUCTION SALE OF
STOCKS AND BONDS
By ADRIAN H. MULLER & SON
OFFICE NO. 55 WILLIAM ST.
Wednesday, Nov. 8th, 1911
at 12:30 o'clock, at the
EXCHANGE SALESROOM,
NOS. 14 AND 16 VESEY STREET.
FOR ACCOUNT OF SUPERINTENDENT OF BANKS, IN CHARGE OF THE CARNEGIE TRUST CO. IN LIQUIDATION.
$9,000 Tennessee Railway Co. 1st Mtge. 30-year 5 p. c. Bds., 1937.
$23,000 Tennessee Railway Co. 1st Mtge. 30-year 5 p. c. Bds., 1937.
By Order of Executors and Trustees, James L. Clare, Esq., Atty., 135 Broadway, N. Y.
6,000 shs. Empire Tin Mining Co.
5,000 shs. New York & Cobalt Mining Co.
56 shs. Poto Mines & Power Corpn.
3,000 shs. Brown Wire Gun Co. receipt exchangeable for 1,000 shs. International Ordnance Co.
BY ORDER OF EXECUTOR.
40,000 shs. Alaska Gold Syndicate Co.
BY ORDER OF STANDARD TRUST CO., Trustee
$275,000 Tennessee Rwy. Co. 1st Mtge. 5 p. c. 30-year Gold Bonds.
3,500 shs. Tennessee Rwy. Co.
375 shs. Paint Rock Coal Co. of N. J.
All right, title, and interest, claim, and demand therein of the Harriman Securities Co., its successors and assigns.
BY ORDER OF TRUSTEE IN BANKRUPTCY.
2,000 shs. Central Radiator Co.
FOR ACCOUNT OF WHOM IT MAY CONCERN.
$35,000 North Ward Realty Co. 5 p. c. Bds., 1932.
$10,000 Security Investment Co. Bond Purchase Ctfs. issued by Standard Trust Co., Trustee.
200 shs. Northern Colorado Power Co. Pfd.
$286,000 J. L. Mott Co. 5 p. c. Bds., 1926.
10 shs. Mayfair Realty Co.
110 shs. Mayfair Realty Co.
$5,000 Jamaica Estates 6 p. c. Bds., 1920.
10 shs. First Natl. Bank, Corona, L. I.
25 shs. Queensboro Corporation Pfd.
6,086 shs. J. L. Mott Co.
75 shs. United States Express Co.
115 shs. Long Island Loan Trust Co.
100 shs. Jamaica Estates.
14 shs. Helena, Mont., Light & Rwy. Co. Pfd.
300 shs. International Nickel Co. Pfd.
100 shs. American Coal Co. of Allegany County.
133 shs. Mott Haven Co.
170 shs. Riverside Collateral Co. common.
15 shs. Adams Express Co.
10 shs. Lawyers Title Ins. & Trust Co.
118 shs. Lincoln Trust Co.
40 shs. Mechanics & Metals Natl. Bank.
10 shs. Trenton Trust & Safe Deposit Co., Trenton, N. J.
$7,000 Phoenix Fuel Light & Water Co. 1st Mtge. 5 p. c. Gold Bds., 1925.
15 shs. National City Bank.
$27,000 Second Mtge. past due, on premises, 127 to 131 West 25th Street, N. Y., reduced by payment to $24,575, interest 6 p. c. from June 12th, 1911.
$20,000 Third Mtge. on same premises, interest 6 p. c. from June 12th, 1911, due April 1, 1914.
$5,000 Fourth Mtge. on premises, 131 West 25th Street, interest 6 p. c. from June 12th, 1911.

$25,000 FASHIONABLE STOCK OF
Expensive Furs
all this season's models; also entire contents of 6-story building. Elaborate Fixtures; Buick Delivery Automobile, costing $1,500; Burroughs Adding Machine, formerly of Blumenkrohn, House of Fashion.
VAN PRAAG & CO., AUCTIONEERS,
will sell Thursday, Nov. 9th, 10:30 A. M., on premises, 42 W. 34th St.
between Broadway and 5th Ave., N. Y., comprising 25 genuine Hudson Seal (Muskrat) Ladies' Coats, shawl collars, trimmed with expensive fur, retailing for $250.00; this season's models and length. Mink Coat, costing $900. Persian Lamb Coats, Mole Skin Coats, Sealskin Coats, 50 Pony Skin Coats, fashionable make, made from the highest price Moire effect. Pony Skins, French Seal Coats, Caracul Coats, Persian Paw, made in fashion's latest models, for the highest class retail trade. Magnificent stock of Muffs and Collars, in expensive Minks and Fisher, Blue, Silver and Pointed Fox, Gray Fox, Hudson Seal, Black Lynx, Natural Lynx, Baumarten, Ermine, and furs of every fashionable kind, made in fashion's latest effects—without a doubt one of the most magnificent stocks of fashionable fur garments we have ever disposed of. Elaborate Fixtures of every description, installed within the last 6 months, comprising everything found in a large establishment of this kind. Inspection Wednesday, Nov. 8th. Auctioneer's office, 11 Lispenard St. Tel. 958 Franklin.

THE OLD GALLERIES,
43 LIBERTY ST.
Augustus W. Clarke,
AUCTIONEER & PROP'R.
RUSSIAN FURS
Great Peremptory Sale
BY AUCTION OF A
Magnificent Stock,
Valued at Over $100,000.
By order of the American agents of a large concern in Vladivostok, Siberia, WE WILL SELL BY AUCTION THIS DAY (Tue.) at 2 P.M. and daily at same hour until entire stock is disposed of, the GRANDEST AGGREGATION OF HIGH GRADE FURS EVER OFFERED DOWN-TOWN,
Consisting of garments and sets, this season's style, in SABLES, MINKS, ERMINES, CHINCHILLAS, PERSIAN LAMB, etc., etc., (all sizes.)
Also,
a truly wonderful assortment of
Polar & Grizzly Bear, Tiger, Leopard and Other Wild Animal Skins,
Automobile Attire, Robes, Chauffeurs' Coats, etc., etc.
On view until time of sale.

SPECIAL PEREMPTORY AUCTION SALE!
David W. Biow & Co.
will sell at their salesrooms,
13-15 LISPENARD STREET, NEW YORK,
ON THURSDAY, NOVEMBER 9TH, 1911,
at 10:30 A. M., without limit or reserve,
7,500 LADIES' LONG COATS
in Polo, Caracul, Plush, and Thibet.
10,000 CHILDREN'S COATS
in Caracul, Bearskin, Velvet, and Cheviot.
8,000 LADIES' SKIRTS
in Voile, Chiffon, Panama, and Cheviots.
2,500 LADIES' TAFFETA PETTICOATS.
2,000 doz. LADIES' SHIRT WAISTS
in Taffeta, Messaline, Flannels, etc.
2,500 LADIES' COAT SUITS
in all the newest effects. 1,500 LADIES' DRESSES in Silks, Serges, and Broadcloths.
In addition to the above will also sell
1,000 FUR AND FUR-LINED COATS
for men and ladies in Caracul, Persian Lamb, Alaska Seal, Pony, Muskrat, etc.
2,500 FUR SETS
in Mink, Red Fox, Brown and Black Coney, and Fancy Novelties. The above offering inventories over $50,000.00 and merits attendance of the reliable trade. Telephones 2436-2437 Franklin.

FOR SALE.

TYPEWRITERS RENTED
3 MONTHS FOR $5.00
and upwards. We also have them to sell. All makes. All prices. Latest models. Fully guaranteed. Liberal allowance for machines taken in exchange. Send for catalogue.
AMERICAN WRITING MACHINE CO.,
345 Broadway, Cor. of Leonard St. Tel. 5408 Franklin.
10 Barclay St., 7 Doors from B'way. Tel. 6353 Cortlandt.

ROLL TOP DESKS
Office Furniture
in great variety of Style and Price.
T. G. SELLEW
111 FULTON ST.

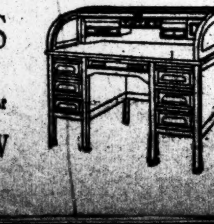

EXCURSIONS AND TOURS.

SHORT SEA TRIPS
Tickets and reservations. All Lines. Old Point, Charleston, Bermuda, Savannah, Florida, New Orleans, Galveston, Cuba, Jamaica, Porto Rico, Central and South American ports, &c. Send for details.
MARSTERS TOURS, 31 W. 30th St., N. Y. City.

WINTER CRUISES
TO
WEST INDIES, EGYPT,
AND MEDITERRANEAN SEA
Frank Tourist Co., 396 Broadway, N. Y.

CLARK'S "ARABIC" ORIENT CRUISE
Feb. 8, $400 up for 71 days, including shore excursions. Final ROUND THE WORLD Tour this season leaves Jan. 20, $2,150.
Frank C. Clark, Times Bldg., New York.

DE POTTER TOURS 33D YEAR.
AROUND THE WORLD. EUROPE—ORIENT.
949 Broadway. (Flatiron Bldg.) New York.

TRAVELERS' GUIDE—STEAMBOATS.

FALLRIVERLINE
(Splendid Steamers—Splendid Service)
Get out your hunting togs and get down in Maine.
Go by the Fall River Line —lots more comfortable to travel that way.
Fall River Line steamers leave New York, Pier 19, North River, foot of Warren Street, at 5:00 P. M. Get you to Boston as early as 7 o'clock next morning—later if you like.
Fare to Boston......$3
City Ticket Office-171 B'way-Phone 5121 Cort.

HUDSON NAVIGATION CO'S
HUDSON RIVER NIGHT LINES
"The Popular Searchlight Route."
PEOPLES LINE To Albany — Str. C. W. Morse and Adirondack. Pier 32, N. R., foot Canal St., 6 P. M. daily (Sunday excepted.)
CITIZENS LINE To Albany & Troy — New Str. Trojan and Rensselaer. Pier 32, N. R., 6 P. M. daily (Saturday excepted.) Stops at Albany in both directions. Excellent cuisine and service.
Rooms Warm and Comfortable.
ROUND TRIP $2.50

JOY LINE $2.40 BOSTON VIA BOAT & RAIL
Providence Direct, $1.50 | Worcester, $2.40
Daily, including Sunday, 5:30 P. M.
From Pier 19, East River.
New Management. Improved Service.
City Ticket Office, 290 Broadway, N. Y.

CENTRAL-HUDSON LINE
From Pier 24, N. R., foot Franklin St.
For NEWBURGH, PO'KEEPSIE, & KINGSTON, Week-days, 4:00 P. M. West 129th St., 4:30 P. M.
For NEWBURGH, week-days, 5:00 P. M.; SUNDAYS, 9:00 A. M. West 129th St., 5:30 P. M.

"THE PUBLIC BE PLEASED."
COLONIAL LINE
BOSTON Via Boat and Rail $2.50
PROVIDENCE Boat Direct......$1.60
Weekdays and Sundays at 5:30 P. M., from Pier 39, N. R., foot West Houston St. Berths free. Phones Spring 9491 and 9492.

MISSISSIPPI RIVER TRIPS
LOW'S STEAMSHIP AGENCY, 1,123 B'way, N. Y.

TRAVELERS' GUIDE—STEAMSHIPS.

CUNARD
Piers, foot West 14th Street, N.R. Offices, 24 State Street, N.Y., opposite Battery.
MOST EXPEDITIOUS ROUTE
LONDON PARIS BERLIN VIENNA
DIRECT via FISHGUARD
Wireless Telegraph, Submarine Signals, Fastest, Finest, Largest Quadruple Screw Turbine Steamships.
Fishguard and Liverpool
LUSITANIA { Nov. 8, 9 A. M. / Nov. 29, 9 A. M. / Dec. 27, 9 A. M.
Nov. 22, 9 A.M. / Dec. 16, 6 P. M. } MAURETANIA
Queenstown—Fishguard—Liverpool
CAMPANIA Dec. 6, 10 A. M. | CARMANIA Dec. 13, 10 A. M.
MONTREAL QUEBEC LONDON
Regular sailings of Steamers Carrying One Class Cabin (II) and Third Class Passengers only.
Cruises to Egypt
VIA
Algiers and Riviera
Calling at Madeira, Gibraltar, Algiers, Villefranche or Genoa, Naples, Trieste, Fiume, Alexandria.
Write for Itinerary. Sailing hour noon.
CARPATHIA Nov. 9 | FRANCONIA Jan. 20
CARONIA Nov. 18 | LACONIA Feb. 3
IVERNIA Nov. 30 | CARONIA Feb. 20
CARONIA Jan. 6 | CARMANIA Mar. 2
A la carte service without extra charge.
Stopovers permitted.

Roosevelt Says—
"If a man of intelligence who had never left this country asked me whether I would advise him to make a short trip to Europe or a trip to the Panama Canal I would, without hesitation, advise him to go to the Panama Canal. He would see in operation the completion of one of the great feats of modern times."
Our 21-day cruise to Panama and Colombia at $125 also gives you the privilege of stopping at Jamaica as long as you like.
From Pier 16, E. R., Every Thursday at 12 M.
United Fruit Company
STEAMSHIP SERVICE
17 Battery Pl. Tel. 1025 Rector, N. Y.
Or any Steamship Ticket Agency.

ANCHOR LINE
GLASGOW via LONDONDERRY
Columbia...Nov. 11, noon | California..Nov. 25, 10 AM
Cameronia..Nov. 18, 8 AM | Caledonia...Dec. 2, 3 PM
FIRST CABIN, $70 and $75.
SECOND CABIN, $50.
THIRD CLASS, $32.50.
HENDERSON BROTHERS, 17-19 Broadway.

TRAVELERS' GUIDE—STEAMSHIPS. | TRAVELERS' GUIDE—STEAMSHIPS.

INTERNATIONAL MERCANTILE MARINE LINES
ALL OUR STEAMERS HAVE WIRELESS TELEGRAPH AND SUBMARINE SIGNALS
TRIPLE SCREW S.S. OLYMPIC 45,324 TONS
THE LARGEST AND FINEST STEAMER IN THE WORLD
Will Sail from New York December 9
Cedric, Nov. 9, 12:00 Noon | Kroonland, Nov. 11, 10:00 A. M.
New York, Nov. 11, 9:30 A. M. | Minnehaha, Nov. 11, 9:00 A. M.
CRUISES * West Indies * PANAMA CANAL * South America
White Star Line New S.S. LAURENTIC LARGEST STEAMER IN THE TRADE
31 DAYS EACH—JAN. 20 and FEB. 24—$150 and UPWARD
Ask for Programs and Full Particulars. PLEASURE CRUISE DEPT., 9 Broadway, N. Y.

American Pier 62, N. R., 9:30 A. M.
PLYMOUTH—CHERBOURG—SOUTHAMPTON.
New York.....Nov. 11 | Philadelphia....Nov. 25
St. Paul.......Nov. 18 | St. Louis.........Dec. 2
Atlantic Transport
NEW YORK—LONDON Direct. Pier 58, N. R.
Minnehaha Nov. 11, 9 AM | Minneapolis.Dec. 2
Minnewaska..Nov.18, 9 AM | Minnetonka..Dec. 9
Red Star Pier 61, N. R., 10 A. M.
LONDON, PARIS VIA DOVER—ANTWERP.
Kroonland....Nov. 11 | Vaderland......Nov. 25
Lapland (new)..Nov. 18 | Finland.........Dec. 2
White Star Piers 59 & 60, N. R.
PLYMOUTH—CHERBOURG—SOUTHAMPTON.
*N. York.Nv.11,9:30 AM | Oceanic.........Nov. 25
*St.Paul.Nov18,9:30AM | *St. Louis........Dec. 2
*American Line Steamer.
NEW YORK—QUEENSTOWN—LIVERPOOL.
Cedric....Nov. 9, noon | Celtic..........Nov. 23
Baltic....Nov. 15, noon | Cedric..........Dec. 7
NEW YORK & BOSTON
To the MEDITERRANEAN
Azores, Madeira, Gibraltar, Algiers, Genoa, and Naples.
Canopic..Nov. 11, 2:30 PM | Romanic....Nov. 25
PASSENGER OFFICES, 9 B'WAY, (TEL. 2100 RECTOR.) AND PIER 62 N. R., (WEST 23D ST.,) N. Y.

WHITE STAR LINE
To the Matchless Mediterranean
THE GREAT STEAMER "ADRIATIC"
Complete and Unsurpassed Equipment
Twin-Screw 24,541 Tons 725 Ft. Long
SAILING From New York Saturday Dec. 2
The Largest British Mediterranean Steamer
MADEIRA—GIBRALTAR—ALGIERS—GENOA—NAPLES
WHITE STAR LINE, 9 Broadway, New York

Atlantic, Gulf & West Indies S. S. Lines
CLYDE LINE—MALLORY LINE—PORTO RICO LINE—WARD LINE.
Florida Will Help You Keep Young
A visit to this "Land of Eternal Youth" will do you more good than any place you have ever been. The trip is comfortably and inexpensively made by
THE CLYDE LINE
with its daily service (except Sunday) stopping at Charleston, Brunswick and Jacksonville. Write for free copy of our illustrated travel magazine, AGWI News.
CLYDE LINE
AGWI TOUR BUREAUS 290 Broadway, New York Pier 36 N. R., New York
You Can Succeed in Texas
See this big, vital country of the Southwest and learn the opportunities of succeeding with its growing wealth. You can go direct from New York to Galveston on one of the big 11,000-ton record holders of the Mallory Line and enjoy a bracing ocean trip at little expense. Close connections for San Antonio, all Texas points and the Pacific Coast. Write for travel magazine, AGWI News. It is free.
MALLORY LINE
AGWI TOUR BUREAUS 290 Broadway, New York Pier 45 N. R., New York
51

HAMBURG-AMERICAN
MEDITERRANEAN SERVICE
GIBRALTAR, ALGIERS, NAPLES and GENOA
S. S. HAMBURG (11,000 Tons) Sails Nov. 15, 1 P. M.
CRUISES DE LUXE
Italy and Egypt
SPECIAL TRIP by the superb transatlantic liner
"KAISERIN AUGUSTE VICTORIA"
the largest and most luxurious steamer of the Hamburg-American service. Equipped with Ritz-Carlton Restaurant, Palm Garden, Gymnasium, Electric Baths, Elevators. Will leave New York
FEBRUARY 14, 1912,
Stopping at Madeira (12 hrs.), Gibraltar (4 hrs.), Algiers (8 hrs.), Villefranche (14 hrs.) (Nice), Genoa (20 hrs.), Naples (8 hrs.), Port Said (56 hrs.).
Time for sight-seeing at each port.
Also Cruises to the Orient, West Indies, South America, Around the World, etc.
REGULAR SERVICES
LONDON—PARIS—HAMBURG
•PRES. LINCOLN......Nov. 11, 10 A. M.
•PRES. GRANT.........Nov. 18, 9 A. M.
†AMERIKA.............Nov. 21, 10 A. M.
MOLTKE...............Nov. 25, 9 A. M.
†Unexcelled Ritz-Carlton a la Carte Restaurant, Gymnasium, Electric Baths, Elevator, Palm Garden. •Will call at Plymouth and Cherbourg.
Direct Service—Philadelphia-Hamburg.
Gibraltar, Algiers, Naples, Genoa
S. S. HAMBURG.........Nov. 15, 1 P. M.
S. S. CINCINNATI...................Dec. 7
S. S. HAMBURG.......................Jan. 4
Tourist Department for Trips Everywhere.
Write for Booklets of All Cruises.
HAMBURG-AMERICAN LINE, 41-45 Broadway, N. Y.

The Fastest Steamship For London—Paris—Bremen
Between November 10 and November 20 is the
Kronprinzessin Cecilie
Sailing TUESDAY, NOVEMBER 14, at 10 A. M.
SAILINGS
Prinz Friedrich Wilhelm, Thursday, Nov. 9, 10 A. M.
Kronprinzessin Cecilie, Tuesday, Nov. 14, 10 A. M.
BARBAROSSA, Bremen direct, Thursday, Nov. 16, 10 A. M.
GEORGE WASHINGTON, Largest German Steamer Afloat, Thursday, November 23, 10 A. M.
NORTH GERMAN LLOYD
Mediterranean Saturday Sailings—11 A. M. Princess Irene, Nov. 18.
SPECIAL SAILING Koenig Albert, December 2
Berlin, December 9
OELRICHS & CO., Gen'l Agts., 5 Broadway, New York

BERMUDA
Special Tours to this delightful Ocean Resort. Best steamers, weekly sailings, 5 to 16 Day Tours, including Tickets, Hotels, Drives, etc.
$12.50 UP.
Tickets and Tours Everywhere.
THOS. COOK & SON
245 Broadway, 264 and 553 Fifth Ave., N. Y.

FRENCH LINE
Compagnie Generale Transatlantique
Direct Line to Havre—Paris (France.)
Sailing Every Thursday, 10 A. M.
From Pier 57, North River, foot West 15th St.
*La Lorraine......Nov. 9 | *La Savoie........Nov. 30
La Bretagne.......Nov. 16 | *La Lorraine......Dec. 7
*La Provence......Nov. 23 | *La Touraine......Dec. 14
*Twin Screw Steamers.
SPECIAL SATURDAY SAILING 3:00 P. M.
One-class Cabin (II) and Third-class Passengers Only.
*Chicago.......................Nov. 11
GENERAL AGENCY, 19 State Street, N. Y.

"NAVIGAZIONE GENERALE ITALIANA
"LA VELOCE. "ITALIA Societa di Navigazione a Vapore.
ITALIAN LINES
21-24 State St., N. Y.
To Naples & Genoa Direct.
*D. D. Abruzzi. Nov. 7, 11 AM
*D. D'Aosta. Nov. 25, 11 AM
†Oceania.............Dec. 5
*D. D. Abruzzi....Dec. 9
New large Twin Screw Steamers, all outside rooms.
HARTFIELD, SOLARI & CO., General Agents.

LAMPORT & HOLT LINE
SOUTH AMERICA
THE WORLD'S GREAT GARDEN
BAHIA, RIO DE JANEIRO, SANTOS, MONTEVIDEO, BUENOS AYRES & ROSARIO.
By the Large, New and Fast Passenger Steamers of the
LAMPORT & HOLT LINE
Sailing from New York 5th and 20th of each Month.
For rates, etc., apply local ticket Agents, or
BUSK & DANIELS, General Agents,
301 Produce Exchange, New York.

OLD DOMINION LINE
DAILY SERVICE.
For Old Point Comfort, Norfolk, Portsmouth, Pinner's Point, and Newport News, Va., connecting for Petersburg, Richmond, Washington, D. C., and the entire South and West.
Freight and Passenger Steamers sail from Pier 25, N. R., foot of North Moore St., every week day at 3 P. M. W. L. WOODROW, Traffic Manager.

FABRE LINE TO THE RIVIERA
AZORES LISBON NAPLES NICE MARSEILLES
Mail steamers Sailing Weekly (approx.) Calling at Villefranche as scheduled. Special Winter Voyages.
Ask for "Portugal," "Italy," or "Riviera" Booklets.
JAS. W. ELWELL & CO., G. A., 17 State St., N. Y.

"LOW'S LIST OF SAILINGS" FREE.
ALL OCEAN PASSAGES
Tickets and Berths All Lines. Regular Rates.
LOW'S OFFICIAL STEAMSHIP AGENCY,
1123 B'way, N. Y. Tel. 1303—Mad. Sq.

BERMUDA ROUND TRIP $10, $15 & UP
By the Transatlantic Liner "TAGUS."
THE ROYAL MAIL STEAM PACKET CO.
22 State St., N. Y.; Thos. Cook & Son, 245 Broadway, 264 and 553 Fifth Av., 649 Madison Av., N. Y., OR ANY STEAMSHIP TICKET AGENT.

SHIPPING AND MAILS

Miniature Almanac for To-day.

Sun rises..6:36 | Sun sets..4:51 | Moon rises..5:27

THE TIDES.

	High Water. A.M.	High Water. P.M.	Low Water. A.M.	Low Water. P.M.
Sandy Hook	7:45	8:10	1:25	2:08
Governors Island ...	7:55	8:15	1:48	2:35
Hell Gate	9:45	10:05	3:23	4:15

Arrived—Monday, Nov. 6.

SS Columbia, Glasgow, Oct. 28.
SS Carolina, Almeria, Oct. 22.
SS Suwanee, London, Oct. 19.
SS Trafalgar, Sagua, Oct. 31.
SS Advance, Colon, Oct. 30.
SS Prinz Eitel Friedrich, Colon, Nov. 2.
SS Amsteldyk, Rotterdam, Oct. 22.
SS S. V. Luckenbach, San Juan, Nov. 1.
SS El Oriente, Galveston, Oct. 30.
SS Momus, New Orleans, Nov. 1.
SS Tagus, Bermuda, Nov. 4.
SS Manna Hata, Baltimore, Nov. 4.
SS Lucy Neff, Georgetown, Nov. 3.
SS Huron, Jacksonville, Nov. 2.
SS Madeirense, Port Antonio.
SS Minnehaha, London, Oct. 27.
SS San Juan, San Juan, Nov. 1.
SS Marie di Giorgio, Port Antonio, Nov. 1.
SS Parimaa, St. Thomas, Nov. 1.

Outgoing Steamships.

	Mails Close.	Vessels Sail.
SAIL TO-DAY.		
Kronprinz Wilhelm, Bremen	6:30 A.M.	10:00 A.M.
Nieuw Amsterdam, Rotterdam	—	10:00 A.M.
El Cid, Galveston.......	—	12:00 M.
Apache, Jacksonville	—	1:00 P.M.
City of Atlanta, Savannah	—	3:00 P.M.
Duca degli Abruzzi, Naples	—	11:00 A.M.
SAIL TO-MORROW.		
Lusitania, Liverpool	5:30 A.M.	9:00 A.M.
Tagus, Bermuda	8:00 A.M.	10:00 A.M.
Zacapa, Colon	9:30 A.M.	12:00 M.
Cervantes, Argentina ..	12:00 M.	3:00 P.M.
Oceania, Naples	—	1:00 P.M.
San Marcos, Galveston..	—	1:00 P.M.
Huron, Jacksonville	—	1:00 P.M.
Bayamo, Santiago	—	12:00 M.
Creole, New Orleans....	—	12:00 M.
SAIL THURSDAY.		
Prinz Friedrich Wilhelm, Bremen	6:30 A.M.	10:00 A.M.
Lorraine, Havre	7:00 A.M.	10:00 A.M.
Cedric, Liverpool	8:30 A.M.	12:00 M.
Monterey, Havana	9:00 A.M.	12:00 M.
African Prince, Argentina	9:00 A.M.	11:00 A.M.
Zacapa, Colon	9:30 A.M.	12:00 M.
Cristobal, Cristobal	11:30 A.M.	3:00 P.M.
City of Montgomery, Savannah	—	3:00 P.M.
Hellig Olav, Christiansand	—	2:00 P.M.
Carpathia, Naples	—	12:00 M.
El Norte, Galveston.....	—	12:00 M.
Uranium, Rotterdam ...	—	—
Rio Grande, Brunswick..	—	1:00 P.M.

Supplementary mails are open on the piers of the American, English, German, and French transatlantic lines until within ten minutes of the hour of sailing.

Incoming Steamships.

DUE TO-DAY.		
Marianne..............	Naples	Oct. 16
Queen Eugenia..........	Cardiff	Oct. 21
Irene..................	Almeria	Oct. 23
Brazos.................	Galveston	Nov. 1
Chicago................	Havre	Oct. 28
Hamburg................	Naples	Oct. 26
San Juan...............	San Juan.........	Nov. 1
Kroonland..............	Antwerp	Oct. 28
Hamburg................	Naples	Oct. 25
Lituania...............	Libau	Oct. 26
Barbarossa.............	Bremen	Oct. 28
Galileo................	Hull	Oct. 25
City of Montgomery.....	Savannah	Nov. 6
Marowijne..............	Trinidad	Oct. 31
Justin.................	Para	Oct. 26
Havana.................	Havana	Nov. 4
Overdale...............	Barbados	Oct. 30
Arapahoe...............	Jacksonville	Nov. 4
Rio Grande.............	Brunswick	Nov. 4
DUE TO-MORROW.		
President Grant........	Hamburg	Oct. 28
Kronprinzessin Cecilie..	Bremen	Oct. 31
New York...............	Southampton	Nov. 1
Sirius.................	Rotterdam	Oct. 24
Iroquois...............	London	Oct. 27
San Giovanni...........	Naples	Oct. 26
Oceana.................	Bermuda	Nov. 6
Trent..................	Kingston	Nov. 3
Sarnia.................	Kingston	Nov. 2
El Rio.................	Galveston	Nov. 2
DUE THURSDAY.		
Montevideo.............	Cadiz	Oct. 30
Katuna.................	Algiers	Oct. 24
Kathleen...............	Almeria	Oct. 25
Florizel...............	Halifax	Nov. 7
Bermudian..............	Bermuda	Nov. 7
Almirante..............	Kingston	Nov. 4
Chalmette..............	New Orleans......	Nov. 4
El Dia.................	New Orleans......	Nov. 4
Comal..................	Galveston	Nov. 5

By Marconi Wireless.

SS Kronprinzessin Cecilie, incoming from Bremen, was reported 1,120 miles east of Sandy Hook at 3:40 A. M. yesterday; due at her pier, if not delayed, early to-morrow.

SS President Grant, incoming from Hamburg, was reported 1,136 miles east of Sandy Hook at 10:30 A. M. yesterday; due at her pier, if not delayed, early Friday.

SS Noordam, incoming from Rotterdam, was reported 333 miles east of Sandy Hook at 10 A. M. yesterday; due at her pier, if not delayed, early to-day.

SS Barbarossa, incoming from Bremen, was reported 1,180 miles east of Sandy Hook at 8 A. M. yesterday; due at her pier, if not delayed, early Friday.

SS Kroonland, incoming from Antwerp, was reported 326 miles east of Sandy Hook at 2:30 P. M. yesterday; due at her pier, if not delayed, this afternoon.

SS Hamburg, incoming from Naples, was reported 453 miles east of Sandy Hook at noon yesterday; due at her pier, if not delayed, early to-morrow.

By United Wireless.

SS Havana, Havana, was 320 m. S. of Scotland Lightship at 8 P. M., 6th.

SS Rio Janeiro, Brunswick, was 207 m. S. of Scotland Lightship at 8 P. M., 6th.

SS Oceania, Bermuda, was 630 m. S. of Scotland Lightship at 7 P. M., 6th.

SS Nueces, Galveston, was 550 m. E. of Galveston at 7 P. M., 6th.

SS Comal, Galveston, was 730 m. S. of Scotland Lightship at 6 P. M., 6th.

SS City of Montgomery, Savannah, was 110 m. S. of Scotland Lightship at 7 P. M., 6th.

SS Arapahoe, Jacksonville, was 330 m. S. of Scotland Lightship at 2:10 P. M., 6th.

SS Ancon, Cristobal, was 232 m. S. of Scotland Lightship at noon, 6th.

Foreign Ports.

Arrived.

SS Mauretania, at Fishguard, Nov. 6.
SS Kaiser Wilhelm II., at Cherbourg, Nov. 6.
SS Vaderland, at Dover, Nov. 6.
SS Minneapolis, at London, Nov. 6.
SS Rochambeau, at Havre, Nov. 6.
SS Pannonia, at Gibraltar, Nov. 6.
SS Luciline, at Rouen, Nov. 3.
SS Sandon Hall, at Sydney, N. S. W., Nov. 5.
SS Sant' Anna, at Marseilles, Nov. 2.
SS Friedrich der Grosse, at Bremen, Nov. 6.
SS California, at Glasgow, Nov. 6.
SS Gutenfels, at Port Said, Nov. 5.
SS Kazembe, at Singapore, Nov. 6.
SS Guiana, at St. Thomas, Nov. 6.
SS Kirkdale, at Shields, Nov. 4.
SS Braemar, at Suez, Nov. 5.
SS Kildale, at La Plata, Nov. 3.
SS Bloemfontein, at Algiers, Nov. 6.
SS Miguel de Larrinaga, at Buenos Aires, Nov. 3.

Sailed.

SS George Washington, from Southampton, Nov. 5.
SS Duca d'Aosta, from Genoa, Nov. 6.
SS Excelsior, from Rotterdam, Nov. 4.
SS Oscar II., from Christiansand, Nov. 4.
SS Rotterdam, from Boulogne, Nov. 5.
SS Kazembe, from Singapore, Nov. 5.
SS Ultonia, from Fiume, Nov. 4.

Passed.

SS Campanello, New York for Rotterdam, signaled Brow Head.
SS Germanic, for New York, from Marseilles, passed Gibraltar.
SS Patricia, New York for Hamburg, signaled Brow Head.

Transpacific Mails.

Destination and Steamer.	Mails Close in New York.
Japan, Korea, China, and Philippine Islands (via Seattle)—Chicago Maru.......	Nov. 7 6:30 P.M.
Tahiti, Marquesas, Cook Islands, New Zealand, and Australia (except West) (via San Francisco) Maitai.	Nov. 10 6:30 P.M.
Japan, Korea, and China (via Vancouver) — Monteagh	Nov. 10 6:30 P.M.
Hawaii, Japan, Korea, and China (via San Francisco) —Nippon Maru	Nov. 10 6:30 P.M.
Japan, Korea, and China (specially addressed via Seattle)—Tamba Maru.......	Nov. 16 6:30 P.M.
Tahiti and Marquesas (via San Francisco)—Mariposa.	Nov. 17 6:30 P.M.
Hawaii, Japan, Korea, China, and Philippine Islands (via San Francisco) — Tenyo Maru	Nov. 17 6:30 P.M.
Samoan Islands (via San Francisco)—Oceana	Nov. 19 6:30 P.M.
Hawaii (via San Francisco) —Sierra	Nov. 20 6:30 P.M.
Hawaii, Fiji Islands, New Zealand, and Australia (via Vancouver)—Marama	Nov. 24 6:30 P.M.
Guam and Philippine Islands (via San Francisco)—U. S. Transport	Nov. 30 6:30 P.M.

For Latest Shipping News See Page 1.

Movements in stocks, bonds, wheat, cotton, and metals concisely and impartially reported in The New York Times Weekly Financial Review. Best guide for investors. Full and accurate quotations, range of prices for ten years, railroad earnings at a glance. Boston copper gossip. European situation. Every Monday. Mailed to any address in the United States for One Dollar a year. Strong binder to hold The Review sent for One Dollar.—Adv.

THE REAL ESTATE FIELD

Third Avenue Corner at Thirty-third Street Purchased by Builder for Improvement—West Side Apartments Sold—Investment Deal in Chambers Street—Good Bronx and Suburban Market.

A deal that is likely to have a marked influence in the improvement of property in the immediate Thirty-fourth Street section east of Park Avenue was made yesterday by William Fanning, who sold two parcels on the southwest corner of Third Avenue and Thirty-third Street to a builder for early improvement. The property includes the building on the southwest corner, occupying a plot 25 by 100 and irregular, sold for Mrs. Francis Hein, and the adjoining plot, 482 Third Avenue, 25 by 75, sold for the estate of Robert G. Gregg.

The two parcels give the new owner, Henry Tishman, who has been an active operator in various parts of the city, a plot 50 by 100 and irregular. An interesting fact in connection with the deal is that both properties have been held by their former owners since 1886. The consideration was about $90,000.

Mr. Tishman intends to tear down the present structures when the existing leases expire on May 1 next, and on the site he will put up a ten-story loft and commercial building costing about $150,000. It will be the most noteworthy business improvement in that immediate locality for some time.

Sells 85th Street Apartment.

A west side apartment deal was made by Pease & Elliman, who sold to an investor for Miss Edith A. Reiffert the property at 207 and 209 West Eighty-fifth Street, occupied by a six-story elevator apartment house. The combined plot is 45 by 102.2 feet.

Chambers Street Investment Deal.

The lower part of the city figured in a good investment deal involving the five-story business building at 162 Chambers Street, on the south side, between Broadway and Greenwich Street. It was sold by Morris Weinstein and Max Eiseman through the brokerage firm of William A. White & Sons to a client for investment. The sellers bought the property, the plot having a frontage of 32 feet and 75 feet deep, in 1909, and remodeled the structure. The entire building was then leased to the American Steel and Wire Company for a term of years.

Investors Buying Tenements.

George N. Bruno has sold for Felix Bellando to Arthur M. Bullowa 51 and 53 Thompson Street, (northwest corner of Thompson and Broome Streets,) a four-story brick house, with stores. This property has not changed owners for over twenty-five years, and will make a plot of 100 by 120, owned by the purchaser, ready for immediate improvement. The same broker has sold for Arthur M. Bullowa 229 East Seventy-fifth Street, a four-story brick tenement.

William Fanning sold for Emilie Talbot of Paris the five-story tenement at 1,624 First Avenue, to E. Orustein for investment. He purchased through the same broker the adjoining tenement at 1,626 First Avenue two months ago.

Mr. Fanning also sold for Francis A. Hunter of Boston the lot, with old buildings, at 1,620 First Avenue, to an investor, who will improve.

Recent Buyers.

Dr. Henry W. Lloyd is the buyer of the J. P. Balter residence at 6 St. Nicholas Place. The building will be used as an addition to Dr. Lloyd's Sanitarium, which adjoins.

Bronx.

M. L. and C. Ernst have sold to an investor the northwest corner of 146th Street and Brook Avenue, a four-story tenement, with stores, on a plot 25 by 70. The buyer is a client of Joseph F. A. O'Donnell.

Brann & McKegney have sold for William C. Bergen to a client the private residence 2,268 Loring Place, on a plot 35 by 110.

Alfred B. Hall has sold the plot, 50 by 120, on the west side of Webster Avenue, 125 feet north of 200th Street, to a builder for investment.

John A. Donnelly has sold through Gibbons & Young 2,096 Tiebout Avenue, a dwelling, on a lot 20 by 100.8.

Long Island City.

The Seidel Realty Company has sold for a client to a local builder a parcel of land, 50 by 100, on Academy Street, between Washington and Pierce Avenues, in Long Island City, which the purchaser will improve immediately.

Albert Hennings has sold to James Prowse and Nicholas Nehbauer, Jr., of Long Island City a parcel having a frontage of 160 feet on the west side of Winans Street and 50 feet on the north side of Van Deventer Avenue; also 50 feet on the north side of Van Deventer Avenue; also 70 feet on the west side of Albert Street; also 25 feet on the southeast side of Eleventh Avenue.

Staten Island.

Cornelius G. Kolff has sold for Frank J. Nettleton to Nicholas McManus of West New Brighton, S. I., a plot 75 by 115, on the westerly side of Oakland Avenue, between Forest and Cary Avenue, West New Brighton. The purchaser contemplates the erection of a residence for his own occupancy.

Swete Brothers have sold at Port Richmond: For C. F. Moeller of Elizabeth, N. J., the seven-room house, on plot 50 by 125, at 12 Sleight Street, to Frank Conley; for Thengel Bensen the seven-room house, on lot 25 by 100, at 57 Lexington Avenue; for Cynthia L. Housman a plot, 29 by 100, on Harrison Avenue, to Clair V. L. Decker.

Arthur Brisbane Buys in Jersey City

Arthur Brisbane is the buyer of the property at 22 Journal Square, Jersey City, sold last week by Mrs. Catharine A. Williams. It has a frontage of 73 feet on the square and is 109 feet deep and is near the entrance to the new station of the McAdoo tunnel system. The consideration is said to have been about $25,000, and it is said that Mr. Brisbane will erect a commercial building on the plot next Spring. Mr. Brisbane owns other property in the vicinity.

Suburban.

Richard Meyerrose and others have sold to G. X. Mathews Company of Ridgewood, a parcel having a frontage of 245 feet on the southeast side of Cornelia Street, and 101 feet on the northeast side of Onderdonk Avenue, Ridgewood, L. I., subject to a mortgage of $74,000.

Frank E. Gibson has sold to Minnie I. Oakland a parcel having a frontage of 100 feet on the north side of Fulton Street and 35 feet on the west side of Napier Avenue, Woodhaven, L. I.

L'Ecluse, Washburn & Co. have resold at Plandome on Manhasset Bay for Marvin Strong a plot 75 by 125 on the west side of Park Drive.

The James Jay Smith Company has purchased a tract on the Sound at Milford, Conn., from Ernest L. Nettleton. Streets will be laid out, and after considerable improvements have been made the tract will be sold in plots.

West Side Building Loan.

A building loan of $190,000 has been made by Sender Jarmulowsky to the S. B. Construction Company on the new apartment for which plans were filed last week to be erected on a plot 112.5 by 102.2 on the north side of Eighty-first Street, 100 feet west of Amsterdam Avenue.

Tax Receipts $99,570,449.

The sum of $99,570,449 is the total tax receipts collected by Controller Prendergast before the 7 per cent. penalty was imposed on the first of the month. On the corresponding day last year the total receipts were $62,299,351.28. Forty thousand property owners paid their taxes by check. Of this number 3,162 were returned because of some mistake.

In Brooklyn 476 short checks were received, which also had to be returned. The collection of taxes by boroughs is as follows: Manhattan, $70,543,858; Bronx, $5,725,893; Brooklyn, $18,066,306; Queens, $4,313,193; Richmond, $921,196.

Notes.

Edgar A. Manning has leased for George Backer to the Musicians Society of New York, a newly formed musical organization, the entire fifth floor in the building, 62-64 West Forty-fifth Street. The lease is for a term of five years.

Everett M. Seixas & Co. have been appointed agents of the seven-story office building at 114-116 East Twenty-eighth Street, and the apartment house, 163 West Eightieth Street.

State Senator Thomas F. Grady has been appointed referee in a partition suit involving the realty of the George P. Leaird estate, comprising a number of tenements on the lower east side and a private dwelling on 122d Street, near Lenox Avenue. The sale is scheduled to take place at the stand of Joseph P. Day, in the Vesey Street salesroom, Tuesday, Nov. 28.

Carstein & Linnekin have leased space in the American Woolen Building to the American Textile Woolen Company. This is one of the largest manufacturers of woolens in the South, with headquarters in Tennessee.

Folsom Brothers, Incorporated, have leased for Mrs. Emily H. Wagstaff, the four-story private house, 29 West Ninth Street, to Richard Lawrence for a term of years.

Results at Auction.

Yesterday's offerings in the Real Estate Salsroom, 14 and 16 Vesey Street, resulted as follows:

By Samuel Marx.

152d St, 611 and 613, n s, 150 ft w of Broadway, 50x99.11, five-story brick tenement; foreclosure sale withdrawn.

AT 3,156 THIRD AVENUE.

By George Price.

Ferris Av, s s, whole front between St. Agnes's and St. Mary's Avs, 200x375, Edenwald; foreclosure sale, to the plaintiff, W. W. Taylor, $4,500.

THE BUILDING DEPARTMENT.

List of Plans Filed for New Structures in Manhattan and the Bronx.

116th St, n s, 175 ft e of Amsterdam Av, for a one-story greenhouse, 26x20; Trustees of Columbia University, owner; F. A. Goetze, architect; cost $10,000

Casanova St, e s, 207 ft s of Oak Point Av, for four one-story frame sheds, 15x48 and 11x24 and 12x12; John De Nigri, 1,174 Burnett Place, owner; Eli Benedict, architect; cost $100

Nelson Av, 1,176, for a one-story frame shed, 12x40; Sophie Hell, on premises, owner; Eli Benedict, architect; cost....$50

Quarry Road, e s, 87.42 ft n of 3d Av, for a one-story brick store, 45x64; Melrose Realty Co., A. S. Underwood, Secretary, 871 East 180th St, owner; William R. Henretty, architect; cost $4,500

Wales Av, e s, 250 ft s of 149th St, for a four-story brick tenement, 25x78; M. J. Reedy, 511 Tinton Av, owner; Charles Schaefer, Jr., architect; cost....$12,000

Alteration.

Items under $5,000 omitted.

6th Av, s e corner of 40th St, to a nine-story studio building; A. A. Anderson, 80 West 40th St, owner; C. A. Rich, architect; cost, 13,000

REAL ESTATE TRANSFERS.

MONDAY, NOV. 6.

With name and address of purchaser and attorney. Where attorney's name is omitted address party of the second part.

AVENUE A, 1,436-1,438, e s, 50.6x98; Maurice Steiner to Ernest Kast, 726 Amsterdam Av, and Ernest Blume, 713 Amsterdam Av, all title, quitclaim; attorney, Title Guarantee and Trust Co., 176 Broadway....$100

BECKER AV, s w s, Lot 264, map of Washingtonville, 50x100; William T. Mapes to Frank B. Doughty, 146 West 83d St, all right, title, and interest, quitclaim, Oct. 25; attorney, Title Guarantee and Trust Co., 176 Broadway $1

SAME PROPERTY; Ellen Bathrick to same, all title, quitclaim, Dec. 6, 1908; attorney, same $1

SAME PROPERTY; Mary F. Wadick to same, quitclaim, Nov. 3; attorney, same....$1

BENSON AV, e s, 96.8 ft n e of Frisby Av, 47x—; Pelham Improvement Co. to Bessie Gainsborg, 963 Prospect Av, Oct. 16, (mtg $12,000;) attorney, E. A. Kracke, 309 Broadway $100

BENSON AV, e s, 143.10 ft n w of Frisby Av, 45.5; Pelham Improvement Co. to Bessie Gainsborg, 963 Prospect Av, Oct. 16, (mtg $12,000;) attorney same....$100

BENSON AV, e s, 189.3 ft n w of Frisby Av, 42.7x—; Pelham Improvement Co. to Bessie Gainsborg, 963 Prospect Av, Oct. 16, (mtg $12,000;) attorney same....$100

BROADWAY, n e corner of 177th St, 91.2x100.2; Sumner Gerard to Old Lyceum Building Co., 60 Broadway, Oct. 2; attorneys, Gerard & Smyth, 60 Broadway....$1

BRONX TERRACE, w s, Lots 1,236 and 1,237, map of Wakefield, 180x130x180x138, n s; Bronx Terrace, n e corner of 5th St, 234.6x105; George C. Felter, Jr., to Cornelius M. Rohr, — Lyon Av, quitclaim, March 22, 1911; attorneys, Breed, A. & M., 32 Liberty St..$1

SAME PROPERTY; William M. Rohr to Bronx Valley Improvement Co, 32 West 34th St, Nov. 6; attorneys, same....$100

BRYANT AV, w s, 200 ft s of 173d St, 175x—; James J. Murray to City of New York, Nov. 4; Corporation Counsel, Hall of Records.. $10,000

CLAREMONT AV, 181, w s, 50x100; William M. Benger to Paul Gross, 145 East 92d St, or 302 Broadway, and another, (mtg $95,000,) Nov. 1 ....$1

FOX ST, 639, n s, 40.7x125; Maze Realty Co. to Frank Casper, 2,423 7th Av, (mtg $36,500,) Nov. 1; attorneys, A. & H. Bloch, 93 Nassau St. $100

FULTON AV, n w s, 103.9 ft s w of 168th St, 195.1x—; Mutual Life Insurance Co. to Sarah F. Conovan, 412 Pleasant Av, Oct. 18; attorney, Title Guarantee and Trust Co., 176 Broadway $100

FULTON AV, n w s, 103.9 ft s w of 168th St, 195.1x—; Sarah F. Conovan to William J. Diamond, 1,715 Washington Av, (mtg $13,500,) Nov. 3; attorney, Title Guarantee and Trust Co., 176 Broadway....$1

GANSEVOORT ST, s s, 74 ft w of 4th St, 25x95.6; William P. Quin to William P. Quin, as Trustee, 263 Central Park West, June 28; attorney, C. W. Cuthell, 52 Broadway....$1

JENNINGS ST, n s, 126 ft w of Southern Boulevard, 52x128.8; Ida Brantman to Kossuth Realty Co., 882 Prospect Av, Nov. 4; attorney, Emil P. Koskus, 924 Broadway, Brooklyn $1

JEROME AV, s w corner of Clinton Place, 78.10x115, Davidson Av, e s, from 181st St to Clinton Place, 200x100; Charles R. Schliess to Martha M. Schliess, his wife, 240 East 61st St, 1-3 part, Oct. 16....$1

LOT 2, map of Benjamin Richardson, near Kingsbridge; Frederick J. Lockman, referee, to Emma E. Horn, 1,969 Broadway, Oct. 6; attorney, Walter F. Peacock, 34 Pine St..$500

MONAGHAN AV, e s, 350 ft n of Jefferson Av, 25x100, Edenwald; Toube Hutnick to Samuel Kesselman, 554 Grand St, Nov. 6; attorneys, Engel Brothers, 132 Nassau St....$100

NORTH ½ LOT 107A and all of 107B and 129, Map No. 2 of Olinville; Theodore K. McCarthy, (referee,) to Cosmopolitan Bank, 803 Prospect Av, Nov. 2; attorney, Title Insurance Co., 135 Broadway....$4,500

PROSPECT PLACE, 54, w s, 16.8x54; Thomas Logan to James J. Keane, 54 Prospect Place, all liens, Nov. 6; attorney, Lewis T. Knox, 208 5th Av....$1

SAME PROPERTY; James J. Keane to Thomas Logan and Mary, his wife, joint tenants, 54 Prospect Place, all liens, Nov. 6; attorney, same $1

RANDALL AV, s s, 75 ft w of Hill Av, 25x100; Land Co. C of Edenwald to Leo Anderson, 164 East 124th St, Nov. 1; attorney, Robert B. Alling, 149 Broadway....$1

SHERIFF ST, 77, w s, 19x50x irregular; William Lustgarten to Rudolph Wallach Co., 68 William St, (mtg $11,000,) Nov. 3; attorney, William Lustgarten, 68 William St....$100

STEBBINS AV, s w corner of Jennings St; Cioffi Co. to Ernestine Malino, 830 Hewitt Place, (mtg $44,000,) Oct. 31; attorney, Title Guarantee and Trust Co., 176 Broadway..$100

TINTON AV, n w corner of 149th St, 100x94; Financiers Realty Co. to Timothy D. Sullivan, 214 East 11th St; Sept. 7; address, 207 Bowery $1

TRINITY AV, s e corner of 149th St, 50x84; Financiers Realty Co. to Timothy D. Sullivan, 214 East 11th St, Sept. 7; address, 207 Bowery $1

UNION AV, n e corner of 149th St, 75x100; Financiers Realty Co. to Timothy D. Sullivan, 214 East 11th St, Sept. 7; address, 207 Bowery $1

WALES AV, n w corner of 142d St, 50.4x100; Ernestine Malino to Cioffi Co., 1,116 Intervale Av, Oct. 31, (mtg $4,000;) attorney, Title Guarantee and Trust Co., 176 Broadway $100

WATER ST, 428, n s, 20x60; Isadore Bernstein to Israel Rader, 241 Rivington St, Sept. 20; attorney, J. Manheimer, 261 Broadway.. $100

1ST AV, 51, w s, 24x100; Selina Marks to Jacob Marks, 51 1st Av, Nov. 2; address, 51 1st Av....$1

3D AV, w s, 25 ft s of 33d St, 24.5x75; Ella A. Gregg and others, trustees, to Henry Tishman, 316 West 112th St, Nov. 6; attorneys, Steiner & P., 309 Broadway....$25,000

5TH AV, 244, w s, —x—; Charles R. Schliess to Martha M. Schliess, his wife, 240 East 61st St, 1-3 part, Oct. 16....$1

9TH AV, s s, west one-half of Lot 247, map of Wakefield, 50x114; Mary Hoyenski to Martha Podezziva, Yonkers, N. Y., (mtg $5,500,) Nov. 6: address, Yonkers, N. Y..$100

13TH ST, 708 East, s s, 23.10x103.3; Joseph Bruger to Gene Bruger, his wife, 78 West 114th St, Feb. 1; attorney, S. Hellinger, 309 Broadway $1

21ST ST, 340 West, 25x91.11; Terrace Holding Co. to Berry B. Simons, 115 West 118th St, (mtg $30,000;) attorneys, Wechsler & R., 135 Broadway $100

29TH ST, n s, 210.3 ft e of 3d Av, 24.9x98.9; Selina Marks to Jacob B. Marks, 51 1st Av, Nov. 2: address, 51 1st Av....$1

34TH ST, 33 to 39 West, n s, 96x irregular to s s of 35th St x48 to 54 West, x80x irregular; Oppenheim, Collins & Co. to Oppenheim-Collins Realty Co., 33 West 34th St, (mtg $1,480,000,) Nov. 1; attorneys, Bandler & Haas, 42 Broadway....$1

56TH ST, 314-316 East, s s, 40x100.5; Annie Rosenthal and another to Annie Levy, 229 West 101st St, and Gussie Rawiszer, 101 6th Av, B. & S., confirmation deed, Oct. 20; attorneys, De Witt, L. & De Witt, 88 Nassau St....$1

75TH ST, 331 East, n s, 28.4x102.2; Anna Friedman to Friedman Brothers & Son Neckwear Co., 624 Broadway, (mtg $11,000,) Aug. 10; attorney, E. Held, 217 Stagg St, Brooklyn $1

81ST ST, n s, 250 ft w of Amsterdam Av, 145.1x—; Hermann H. Cammann and another, executors, to Leo M. Klein and another, 1,715 Grand Av, Oct. 31; attorneys, Klein & Jackson, 149 Broadway....$390,000

95TH ST, s s, 485 ft e of 2d Av, 40x100.8; John H. Bodine to Hamilton Holding Co., 149 Broadway, all liens, Nov. 3; address, 149 Broadway $1

97TH ST, 229 East, 25x100.11; Jonas Weil and others to Fanny Gruen, 401 East 52d St, Nov. 6; attorney, Lawyers Title Insurance and Trust Co., 160 Broadway....$100

100TH ST, 318-320 East, s s, 49.4x100; Emma L. Neppert to Reuben Sadowsky, 535 West End Av, B. & S., all liens, Oct. 28; attorney, Paul Hellinger, 320 Broadway....$1

112TH ST, s s, 300 ft e of Broadway, 50x100.11; Meyer Vesell to Philip Krauss, 159 East 92d St, Oct. 30; attorneys, Arnstein & L., 128 Broadway....$100

138TH ST, n s, 203.11 ft e of St. Ann's Av, 39.3x100; Terrace Holding Co. to Berry B. Simons, 115 West 118th St, Nov. 6, (mtg $31,000;) attorneys, Weschler & R., 135 Broadway $100

146TH ST, n s, 175 ft w of St. Ann's Av, 25x100; Thomas P. Egan, heir of John J. Egan, deceased, to John J. Egan, North Bergen, N. J., also heir of John J. Egan, Nov. 1; attorney, W. J. Eypper, Guttenberg, N. J....$600

149TH ST, s w s, at s e of Timpson Pl, 26x104; Financiers Realty Co. to Timothy D. Sullivan, 214 East 11th St, Sept. 7; address, 207 Bowery $1

Recorded Mortgages.

With name and address of lender and lender's attorney. Interest is at 5 per cent. unless otherwise specified.

BRONXDALE REALTY CO. to Mary E. Wheeler, Bayhead, N. J.; Lots 473 to 490, 493 to 496, 505 to 510, 533 to 546, 569 to 576, map of Benson estate, Throg's Neck, 2 years, 6 p. c., Oct. 30; attorney, W. Baylis, 1,123 Broadway $3,000

CAMPE, Emanuel N., to Catharine A. Stevens, 17 West 74th St; Franklin St, 85, s s, 24.6x100, Nov. 6, 5 years, 4½ p. c.; attorney, Wm. C. Orr, 51 Chambers St....$35,000

CASPER, Frank, to Maze Realty Co., 148 East 49th St; Fox St, n s, 110 ft e of Avenue St. John, 40.7x125, Nov. 1, prior mtg $33,500, 2 years, 6 p. c.; attorneys, A. & H. Bloch, 93 Nassau St....$3,000

CONOVAN, Sarah F., to Mutual Life Insurance Co., 32 Nassau St; Fulton Av, n w s, 103.9 ft s w of 168th St, 74.11x—, Oct. 18, due as per bond; address, 32 Nassau St...$13,500

DOUGHTY, Frank B., to Nicholas Wapler, 2,394 7th Av; Becker Av, s w s, Lot 264, map of Washingtonville, 50x100, Nov. 4, 3 years, 6 p. c.; attorney, Title Guarantee and Trust Co., 176 Broadway....$1,500

ESSER, Anna A., devisee, to Michael Bernstein, 1,475 Herkimer St, Brooklyn; Christopher St, 75, n s, 25x106.2, Nov. 6, due Dec. 10, 1911, 6 p. c.; attorney, E. P. Sobel, 149 Broadway $2,000

GREEN, Mary, to Oscar Arnold, 105 Rivington St; 1st St, n s, 132.8 ft e of 2d Av, 24.2x51.2, Sept. 18, 2 years, 6 p. c.; attorney, Adolf Schwarz, 68 Suffolk St....$1,500

GRUEN, Fanny, to William J. Hoe, 327 West 14th St; 97th St, 229 East, 25x100.11, Nov. 6, 5 years; attorney, Lawyers Title Insurance and Trust Co., 160 Broadway....$10,000

HARKAVY, Hyman; Harris Moskowitz, and Annie Firstenberg to Jennie Harkavy, 510 East 85th St; 74th St, 216 East, s s, 25x102.2, (prior mtg $11,000,) Sept. 1, due July 1, 1913, 6 p. c.; attorney, Benjamin Kirschstein, 222 Henry St....$3,000

HELLMAN, Rudolph, to Mary Scott, 28½ Windsor Place, Brooklyn; Lot 54, Block A, map of Mapes estate, Nov. 4, due Nov. 1, 1914, 6 p. c.; H. S. Ogden, 82 Beaver St..$700

KINGSLEY CONTRACTING CO. to Henry Dreyer, 914 Leggett Av; 164th St, s s, 141.6 ft e of Washington Av, 40x100, Nov. 6, prior mtg $28,000, 3 years, 6 p. c.; attorneys, Elfers & A., 277 Broadway....$4,500

KLEIN, Leo M., to Hermann H. Cammann and another, executors, Merrick, L. I.; 81st St, n s, 250 ft w of 10th Av, 145.1x102.2, Oct. 31, due Sept. 1, 1914; attorney, H. L. Morris, 32 Liberty St....$320,000

KRAMER, Samuel, to Joseph H. Selg, 1,646 2d Av; Tiffany St, e s, 154.3 ft s of 167th St, 25x100, Nov. 6, 5 years; attorney, H. Cohn, 19 Avenue A....$8,500

KRAMER, Samuel, to Alois L. Ernst, 541 West 113th St; Tiffany St, 1,080, e s, 25x100, Nov. 6, prior mtg $8,500, 3 years, 6 p. c.; attorney, Jacob Freeman, 229 West 42d St.. $1,200

KRAUS, Bertram L., to Lillie N. Sternberg, 1,111 Madison Av; Washington Av, s e corner of 174th St, 25x100, Nov. 3, 1 year, 6 p. c.; attorneys, Wasselman & K., 55 Liberty St....$1,250

LEVY, Hyman, and others to Mary A. Lockman, 50 West 39th St; 56th St, 314 and 316 East, 40x100, Oct. 21, 5 years; attorneys, De Witt, L. & De W., 88 Nassau St..$36,000

LEVY, Hyman, and others to Joseph Engel, 220 West 110th St; same property, Nov. 1, prior mtg $41,000, 2 years, 6 p. c.; attorney, Isaac Cohen, 141 Broadway....$2,000

LUBELSKY, David, to German Savings Bank, 157 4th Av; West End Av, e s, 75.5 ft n of 68th St, 25x100, 5 years, 4½ p. c., Nov. 6; attorney, A. H. Mosle, 30 Broad St...$20,000

SAME to same; West End Av, e s, 75 ft s of 69th St, 25x100, Nov. 6, 5 years, 4½ p. c.; attorney, same $20,000

MALINO, Ernestine, to Cioffi Co., 116 Intervale Av; Jennings St, s w corner of Stebbins Av, 69.6x48.8, prior mtg $44,000, Oct. 31, due as per bond; attorney, Title Guarantee and Trust Co, 176 Broadway....$2,250

MARKHAM, William H., to George B. Markham, 457 Convent Av; Convent Av, 457, e s, 15.11x50, Nov. 6, 5 years; address, 27 William St....$5,000

ROSENBERG, Samuel, to James Everard's Breweries, a corporation, 12 East 133d St; Houston St, 421 East, s w corner of Columbia St, leasehold, Nov. 2, demand, 6 p. c.; address, 12 East 133d St....$4,000

RUDOLPH WALLACH CO. to Wm. Lustgarten, 118 Forsyth St; Sheriff St, 77, w s, 19x50x irregular, Nov. 3, 3 years; Wm. Lustgarten, 68 William St....$11,000

S. B. CONSTRUCTION CO. to Sender Jarmulowsky, 16 East 93d St; 81st St, n s, 100 ft w of Amsterdam Av, 112.5x102.2, Nov. 2, prior mtg $142,500, 1 year, 6 p. c.; attorney, Title Insurance Co., 135 Broadway..$190,000

SCHLESSINGER, Hyman, and another to Louis Manheimer, 76 Morningside Av West; Bleecker St, 288 and 290, w s, 40.3x—, July 22, demand, 6 p. c.; attorneys, Manheimer & M., 302 Broadway $6,000

SCHMECKENBECHER, Sarah E., to Caroline Roll, 821 East 168th St; Bathgate Av, 2,164, e s, 26.4x100, Nov. 4, due Jan. 1, 1915; attorney, Smith Williamson, 364 Alexander Av.... $7,000

ST. JOHN'S PARK REALTY CO. to American Mortgage Co., 31 Nassau St; Perry St, n s, 70 ft w of Washington St, 66x100.3, Nov. 6, 1 year, 6 p. c.; attorney, Bowers & S., 31 Nassau St $28,000

TISHMAN, Henry, to Ella A. Gregg and another, trustees, Garden City, L. I.; 3d Av, w s, 25 ft s of 33d St, 24.5x75, Nov. 6, 5 years; attorneys, Weger & A., 287 Broadway.$18,000

TOTERO, Concetta, to John J. Buckley, 1,700 Holland Av; 108th St, 237 East, n s, 25x100, (prior mtg $9,000,) 2 years, 6 p. c.; address, 1,700 Holland Av....$2,000

Recorded Leases.

With name and address of lessee.

MOTT ST, 228, all; David Abraham to Benjamin Di Palma, 3 years from Sept. 1, 1910; attorney, A. G. Stabile, 41 Park Row..$3,000

2D AV, 943, n w corner of 50th St, store and basement; Hy Michaelis to Dick Schlichting, 943 2d Av, 5 years from Oct. 1, 1911; attorneys, Paskus, C. & G., 2 Rector St....$1,500

2D AV, 1,317, store and basement; Harriet Baer to Gustav Halpern, 1,317 2d Av, 5 years from May 1, 1911; address, 1,317 2d Av..$384

188TH ST, s s, 160 East, store and basement; Helene Mundt to Herman Kramer, 160 East 88th St, 5 years from Nov. 1, 1911. $420 and $480

Mechanics' Liens.

AMSTERDAM AV, w s, whole front between 176th and 177th Sts, 199.10x100; Horace E. Jones against Gingold Realty Co., owner and contractor $100

BATHGATE AV, e s, 25 ft n of 184th St, 25x96.6; Rocco Rusciano against Scalzo Realty Co., owner; Special Building Co., contractor, $262

CENTRE ST, w s, whole front between White and Walker Sts, 237.8x54.3x—x70.2; Grassi Brothers, Inc., against Abingdon Construction Co., owner and contractor; Israel Lippman and Samuel H. Stone, contractors....$4,860

FRANKLIN AV, 1,392 and 1,394; Sam Burstein against Paul C. Uhlig, owner; Gustay Uhlig, contractor $447

WILKINS AV, 1,476; Charles M. Gray Marble and Slate Co. against Charles Herrmann & Co., owner and contractor $220

58TH ST, 31 West; New Jersey Clay Products Co. against Alice B. Nicoll, owner; Belvedere Construction Co., contractor; Thomas S. Moran Co., sub-contractor....$72

134TH ST, 539 East; Rider Ericsson Engine Co. against Bronx Investing Co., owner; One Hundred and Thirty-fourth Street Co., owner and contractor $160

187TH ST, 550 East; Broschart & Braun against Arthur Avenue Realty and Construction Co., owner; Bronx Sheet Metal Works, contractor $82

Satisfied Mechanics' Liens.

BATHGATE AV, e s, 25 ft n of 184th St; Sanitary Fire Proofing & Contracting Co. against Special Building Co. and others, Aug. 15, 1911....$45

SOUTHERN BOULEVARD, e s, 100 ft e of Barretto St; American Mantel Manufacturing Co. against Brook Construction Co. and others, Feb. 28, 1911....$581

26TH ST, 36 West; John H. Scheler against Paul Shotland and others, Jan. 16, 1911 (by deposit) $300

56TH ST, 33 West; William Donat against Edward Wassermann and others, Oct. 17, 1911.. $1,084

77TH ST, n s, 173 ft e of Avenue A; American Compound Door Co. against William K. Vanderbilt and others, Oct. 16, 1911, (by bond).. $6,700

99TH ST, 8 West; David Meyer against Herman Alexander and others, Feb. 27, 1911..$37

175TH ST, s s, whole front between Grand Boulevard and Concourse and Eastburn Av; G. B. Raymond & Co. against Nathan B. Levine and others, Sept. 1, 1911....$148

Lis Pendens.

BROADWAY, 4,236; American Luxfer Prism Co. of Illinois against Barnard Realty Co. et al., (action to feroclose mechanic's lien;) attorneys, Thompson, Warren & Pelgram.

DECATUR AV, e s, 300 ft s of Woodlawn Road, 50x120; Louis Sperber against Annie D'Ambra, (notice of levy;) attorney, G. C. Beach.

DECATUR AV, e s, 300 ft s of Woodlawn Road, 50x120; Sophie Busath against Annie D'Ambra, (notice of levy;) attorney, A. C. Bragan.

HOFFMAN ST, e s, 26 ft n of 189th St, 37x118; Eliza O'Kennedy against Philip Cohen et al., (foreclosure of mortgage;) attorney, J. J. K. O'Kennedy.

MACDOUGAL ST, w s, 20 ft n of West 3d St, 19.4x65.9; People of the State of New York against Mary Chapelle, (notice of levy;) attorney, C. S. Whitman.

MOHEGAN AV, w s, 75 ft s of 180th St, 45x70; Isaac Baer against Security Holding Co., (foreclosure of mortgage;) attorneys, Bogart & Bogart.

PINEHURST AV, s w corner of 178th St, 130x92.8; Jacob Hirsh against Peto Realty Co. et al., (foreclosure of mortgage;) attorney, M. Stern.

TELLER AV, 1,055, 1,057, 1,061, 1,063, and 1,065; five actions, Loeb Hill Realty Co. against Edward Vaczy et al., (foreclosure of five mortgages;) attorney, S. J. Siegel.

AUDUBON AV, w s, whole front between 187th and 188th Sts, 189.9x75; Renilo Mortgage Co. against Belland Building Co. and others, (foreclosure of mortgage;) attorney, M. Winder.

HUNT AV, e s, 797.11 ft s of Bronxdale Av, 25.2x100; Josephine Acker against Jane Kitchen and others, (foreclosure of mortgage;) attorneys, Clocke, Koch & Reidy.

SPRING ST, — s, and Elizabeth St, — s; Lot 862, map of Bayard's farm; Laurance Curnen against Patrick A. Fogarty and others, (foreclosure of mortgage;) attorney, W. F. Clare.

WEST END AV, 54; 150th St, s s, 125 ft w of Broadway, 130x99.11; Joseph Lautemburg against West 139th St. Realty Co. and others, (action to impress trust;) attorney, S. Greenbaum.

24TH ST, s s, 175.4 ft e of 7th Av; Charles Johnson against Boreas Realty Co. and others, (counter claim;) attorney, J. C. Wair.

46TH ST, 65 to 69 West; Helenita Realty Co. against Mutual Life Insurance Co. of New York and others, (action to confirm title;) attorney, G. R. Hawes.

73D ST, 509 to 513 East; two actions; Union Bank of Brooklyn against Rubin Rubinstein and others, (foreclosure of two mortgages;) attorney, L. Goldstein.

95TH ST, n s, 137.6 ft e of 2d Av, 150x100.8; four actions; Ida Weinstein against Meyer Jarmulowsky and others, (foreclosure of four mortgages;) attorney, J. H. San.

162D ST, s s, 211.7 ft e of Prospect Av, 5x111.9; 162d St, s s, 216.7 ft e of Prospect Av, 25x111.9; William H. Sage against Fred F. French Co. and others, (foreclosure of mortgage;) attorney, W. H. Sage.

227TH ST, s s, 130 ft e of Barnes Av, 25x114; Ludwig Thonges and others against Henrietta L. Huggins, (foreclosure of mortgage;) attorneys, Seyfarth, Gunkel & Seyfarth.

MORTGAGE LOANS.

BUILDING LOANS PERMANENT LOANS OR BOTH COMBINED

4½% MONEY

In Any Amount for Permanent Loans on Choice Improved Manhattan Properties.

A. W. McLAUGHLIN & CO.,
128 Broadway, corner Cedar.
MORTGAGES EXCLUSIVELY.
STRONGEST AND BEST EQUIPPED.

4½% Mortgage Money 4½%

Charges 1% and disbursements; quick acceptances; special funds; second mortgage money, any amount; moderate rates. SUGARMAN & KAHN, 35 Nassau St.

Remsen Darling
Tel. 1491 Cortlandt 170 B'way, N. Y.
First and Second Mortgage Money
4½% Money for Manhattan

BUILDING MATERIAL.

SPEED AND WORKMANSHIP
LIBMAN CONTRACTING CO.
BUILDING CONSTRUCTION
107 WEST 46th ST. PHONE 4612 BRYANT

SERVICE AND QUALITY
THE GEORGE A. JUST CO.
STEEL CONSTRUCTION
LONG ISLAND CITY, N. Y.
'PHONE 3571 HUNTERSPOINT

Alterations and Repairs
CRAFTSMEN IN ALL TRADES.
ALTRADES BUILDING REPAIR CO.,
34 WEST 33D ST.
'PHONE MADISON SQ. 6456.

REAL ESTATE AT AUCTION.

Supreme Court Partition Sale
By instructions from THOMAS F. GRADY, Esq., Referee.
Tuesday, Nov. 28th,
At 12 o'clock noon, Exchange Salesroom, 14 Vesey Street, N. Y. City.
66-68-70-72-74 Avenue B,
Near 5th Street.
To be sold separately.

Five 4-story and basement brick tenements with stores, each containing 1 apartment of 4 rooms on each floor. Size of each lot about 16x73.9½.

546 East 5th St.
(Near Avenue B.)
A 5-story and basement brick tenement, containing 2 apartments of 4 rooms on each floor. Size of lot 24.11½x96.0½.

115 West 122d St.
(Near Lenox Avenue.)
A 3-story and basement brick and brownstone private dwelling, containing 8 rooms, 2 baths and 1 toilet. Size of lot, 19.11¾x100.11.

536-538 & 540 East 5th St.
(Near Avenue B.)
Two 6-story and basement brick and brownstone new-law tenements, containing 2 apartments of 4 rooms and bath and 2 apartments of 5 rooms and bath on each floor. Size of plots 40x96.10½ and 19.11½x96.0½.

NOTE.—Only one-half of a building and one-half the lot will be sold in connection with 540 East 5th Street.

GEORGE HAAS, Esq., Attorney for Plaintiff, 119 Nassau Street, N. Y. City.

Joseph P. Day
Auctioneer. 31 NASSAU ST., N. Y. CITY.

MANHATTAN—FOR SALE.

Wm. A. White & Sons
Real Estate Management Rentals Sales
62 Cedar Street

Reduce Plumbing Bills
We will PROVE how. The Sole Plumbing Inspection System. 1,691 Park Av. 'Phone 359 Harlem.

West Side.

FOR SALE.
PRIVATE GARAGE
243 WEST 68TH ST.
FULLY EQUIPPED.
CROSS & BROWN COMPANY
Tel. Murray Hill 4000. 34th St. & 5th Av.

A BROADWAY
Property above 72d St. Price below market value. Nets eight per cent. on $50,000 investment. Leased to one tenant. Principals only. HERMAN ARNS COMPANY, 229-231 WEST 42D ST.

East Side.

A BARGAIN
46 East 52d St.
In one of the most fashionable blocks in the city, at $10,000 less than appraised value.
House Open. No Permits Needed
Have your broker call up
Charles Buek, Owner, 5 East 42d St.
'PHONE, 53—BRYANT.

35 EAST 72d STREET
To settle estate will dispose of above for $15,000 less than it cost in 1905, 4-story, 22x100; condition excellent; beautiful interior finish. P. O. Box 54, N. Y. City.

RICHMOND BOROUGH—SALE OR LET.

Staten Island factory site, 3¼ acres, adjoining railroad; $3,500. Room 137, 45 Broadway, Manhattan.

REAL ESTATE.

THEODORE STARRETT COMPANY
BUILDING CONSTRUCTION
103 Park Ave. New York

REAL ESTATE WANTED.

DO YOU OWN A HOUSE?
For best returns have it managed by
BERLIN RENTING AGENCY
141 EAST 17TH ST.

REAL ESTATE FOR EXCHANGE.

INCOME FOR RESIDENCE OR LOTS.
Builder will exchange two 4-story flats, all rented, adjoining 4th Av. subway; best section Brooklyn. LEVY BROS., 5 Beekman St., Manhattan.

Client would exchange nice private dwelling near Central Park West for country home with not less than 10 acres ground; good section; what have you to offer? C. H. Nevius, 116 Main St., East Orange.

CITY HOUSES TO LET—Unfurnished.

210 EAST 68TH ST.
Modern 3-story high stoop dwellings in the Schermerhorn block of private residences.
RENT, $1,200.
Firm L. J. CARPENTER,
85 Liberty St., 1,131 3d Av.

QUEENS—FOR SALE OR TO LET.

"LIVE IN ELMHURST"

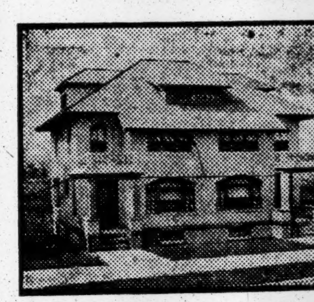

COME AND SEE
These Complete Homes
of Brick and Stucco
EVERY CONVENIENCE
BEST TRANSIT FACILITIES
SELECT NEIGHBORHOOD
You never had a better opportunity to own a REAL HOME in an attractive place
Price $6,500 to $7,250. Easy Terms.
A few 5 and 6 room Apartments to rent $24 and $26
For illustrated booklet, address Dept. "B"
QUEENSBORO CORPORATION
F. G. RANDALL, Sales Mgr.
366 5th Ave., cor. 35th St.
HOW TO GET THERE—Trains every half hour from New Penn. R. R. Station, 34th St. Via Queensboro Bridge, take Jackson Ave. car to 25th St., or Corona car to Baxter Ave. From Brooklyn or Williamsburg Bridges, take Junction Ave. car.

ELMHURST, L. I.
Modern 9 room apartment houses.
Magnificent new row of two story and attic dwellings. Hardwood floor, tiled baths and gas ranges. Steam heat, hot and cold water supply included in rent.
$60 per month.
10 minutes to Herald Square.
25 minutes by trolley to New York or Brooklyn.
THE CORD MEYER CO.
62 William St., N. Y. City—Elmhurst, L. I.
Tel. 1961 John 700 Newtown

Beautiful House Near Water
Long Island Sound; 32 minutes from Penn. Sta.; water-front rights to fine bathing beach, near station; dock for your yacht or motor boat; electricity and gas; cement sidewalks and sewerage; very select and refined neighborhood; terms $350, balance $30 or more monthly; title perfect; descriptive booklet mailed on requst. HENRY, 146 East 34th St., New York.

NEW ENGLAND—FOR SALE OR LET.

BEAUTIFUL COUNTRY HOME or stock farm, about 250 acres; 3 hours from New York and 1½ miles of station; main residence, 12 rooms and improvements; farmer's cottage 6 rooms; extensive farm buildings; particular attention has been given to chicken industry; farm will keep 50 head of stock; price less than $100 an acre. Full particulars from
COOLEY & WEST, INC.,
Dept. H, 331 Madison Av.
'Phone 4430 Murray Hill.

COUNTRY—FOR SALE OR TO LET.

For Sale—Direct from owner, a valuable farm in the Mississippi Delta. Address William, Box 262 Rolling Fork, Miss.

BROOKLYN—FOR SALE OR TO LET.

$500 CASH; Balance $40 Monthly
WILL PURCHASE ONE OF OUR
FAMOUS EASY HOUSEKEEPING HOMES
2-story and cellar, Tapestry Brick and Stone construction, Bay Window Front Dwellings, full 20 feet wide, containing 8 rooms and bath.
Have furnace heat, combination gas and electric fixtures and are HANDSOMELY DECORATED.
BUILT FOR CONVENIENCE AND COMFORT
Title Guarantee & Trust Co. Policy Free.
LOCATION MOST DESIRABLE, 54th Street, between 11th and 12th Avenues, ON DIRECT LINE OF THE 4TH AVENUE SUBWAY. Close to Schools and Churches.
Only one block from 54th Street Station of either Sea Beach or West End Branch of the 5th Avenue "L." OPEN DAILY FOR INSPECTION, OR
REALTY ASSOCIATES
176 Remsen Street, Brooklyn. Telephone 6480 Main.

93 Fenimore Street
Prospect Park East, Between Flatbush and Bedford Avenues.
Elegant 2-story stone bay window front dwelling, 9 rooms and bath; hardwood trim throughout, parquet floors of quartered white oak. Handsome mahogany console. Open hearth in foyer. Tasteful electroliers. Hot-water heat. Only $1,000 cash. Balance easy terms. Apply on premises. Take Flatbush Avenue car from Park Row.

FOR THE HOMESEEKER
An ideal home in the park section of Brooklyn, 30 minutes from N. Y. City Hall; 5c. fare, $100 DOWN, BALANCE SAME AS RENT; a perfect house, finely finished, handsomely decorated; pleasant surroundings, on a beautiful boulevard; built of brick and stone; 7 rooms, tiled bath and vestibule; parquet floors, hardwood trim; water, sewer, gas, electricity; large piazza; on the line of the new Subway, one block from express station; certain of rapid increases in valuation. Send for particulars and inspect the property at once. Opportunity, Box X 303 Times Downtown.

YOU CAN OWN YOUR OWN HOME
by giving us your rent money, $200 down, balance same as rent; a one-family brick house, hardwood finish, parquet floors, tiled bath, handsomely decorated, wide porch, fine lawn; street sewered and shade trees; on L and new Subway lines; 5c. fare to City Hall; payments cover taxes, interest, water, &c. Builder, X 300 Times Downtown.

$100 DOWN
Buys this beautiful home
$1,000 less than builder's price.
Located in Brooklyn on lines of new Subway and elevated; 30 minutes from City Hall, N. Y. It is brand new; elegantly decorated; parquet floors, hardwood trim; electric lights, water, sewer, and gas; every up-to-date improvement; located in park section of Brooklyn, on a beautiful 100 ft. boulevard. The small monthly payments will include all taxes, interest, water rates, &c. Address Estate, Box X 302 Times Downtown.

WHY NOT
purchase in the healthiest, prettiest location in Greater New York? Crescent Country Club one block. All detached houses; view of water; high ground; good drainage; spacious lawns; large trees. Everything to satisfy home lovers. Price $8,500 to $24,000. Executors Realty Company, 150 Nassau St., Manhattan.

YOUR RENT WILL BUY
a cozy 7-room-and-bath semi-detached brick house, with all modern improvements; large laundry, furnace, electric lights, gas, water, sewers, etc.; large porch; house decorated to suit; elevated lines; 30 minutes to N. Y. C. Hall, 5c. fare, on new Subway; only $200 cash needed. Owner, X 301 Times Downtown.

CHEAP FOR CASH
9th St., 5th-6th Avs., Brooklyn, 3-story and basement; leased one tenant; $1,200 and all repairs; positive income; easy terms. What's offered? Levy Bros., 5 Beekman, Manhattan.

WESTCHESTER—SALE OR TO LET.

6 STUCCO HOUSES FOR SALE
VAN CORTLANDT CREST
JUST NORTH OF VAN CORTLANDT PARK AND EAST OF BEAUTIFUL PARKHILL
10 and 11 Rooms and 1 and 2 Baths
The kind they call "High Class"; living room 14x28 ft.; dining room 14x18 ft.; kitchen 15 ft. square; hardwood trim; parquet floors, open stone fireplace in living room; electric light, steam heat; tile bathrooms; improved plumbing; houses built on terrace, no obstruction to view possible. Croton Aqueduct passes in front of property. Large new school to be built within two blocks.
Trolley (McLean Av. Trolley cars) within block of property.
PRICES FROM $9,500 TO $12,500
Plots 50 and 75x100
AGENTS ON PREMISES OR APPLY TO
F. T. RICHTER REALTY COMPANY
111 Manhattan St.
Near "Sub." Station,
New York City.
Phone 4793 Morningside.

HOW TO GET THERE:
Sixth or Ninth Av. elevated to 155th St., then Putnam Division to Lincoln Park; five minutes' walk east to Midland Av., or Broadway Subway to 242d St., then Broadway car Yonkers, getting transfer for McLean Av. car going east to Midland Av.

104 ACRES.
In clean homelike village; 2 hours from Grand Central; extensive farm buildings; house has four fireplaces; magnificent views; price, $9,000, including stock; ½ cash.
COOLEY & WEST, INC.,
Dept. E, 331 Madison Av.
Phone 4430 Murray Hill.

Yonkers.

Plot 10 lots (25x100) for $6,000, $1,500 cash; Woodlawn Av. Owner, 512 Broadway, Manhattan.

NEW JERSEY—FOR SALE OR TO LET

CRANFORD
LOTS, VILLA PLOTS AND BUNGALOW SITES ON EASY TERMS.
Right in Cranford's best section. The finest high and level land, surrounded by attractive homes and expensive mansions.
Cranford is on main line Central RR. of N. J., 17 miles out; 60 trains daily; 84 MINUTES NOW. Send for full details of our SPECIAL OFFERINGS.
We have property in all of the most desirable locations in Cranford, 3 MINUTES FROM THE STATION, with all city improvements.
HOUSES FOR SALE OR RENT.
FREE RAILROAD TICKETS FURNISHED.
MANOR REALTY CO.,
CRANFORD, NEW JERSEY.

IDEAL COUNTRY HOME
Less than one hour to New York.
Attractive, livable, all-the-year-round home. High in the mountains on beautiful chain of lakes. Containing 9 rooms, 2 baths, every modern convenience. Extensive grounds, near trolley, schools, and churches.
Low Price. Easy Payments.
Address OWNER, Box 527,
New York Post Office.

Owner Will Sacrifice
All-year-round cottage. Within an hour of N. Y. 8 rooms, 2 baths. Attractive grounds. All modern conveniences. Bargain.
Address ROOM 1001,
TELEPHONE 1521 CORT. 170 BROADWAY.

1,000 Chickens can be raised on one of our Poultry Farms, size 100x565, at Fanwood, N. J. A small monthly payment buys one. Fine, high ground; near trolley and railroad station. Market for all eggs and poultry at your doors. 45 minutes from Broadway. Send for description and free railroad tickets to visit property. H. C. Lockwood Co., 141 Broadway.

Bungalows and Bungalow Sites at Fanwood, N. J. Will build for you or sell you one already built on very easy terms. Beautiful location; large shade trees; fine view of mountains; crisp, dry air. Send for particulars and free railroad tickets to visit property. H. C. Lockwood Co., 141 Broadway.

New one-family private dwelling, 7 rooms and bath, open plumbing, furnace heat, kitchen range, cement cellar, gas and electricity; 3 minutes from trolley, 25 minutes from city via 42d or 130th St. Ferries. Write or call A. W. Dexter, office corner of Grant Av. and Public Service Trolley, Grantwood, N. J.

House, high elevation, 7 rooms, bath, all improvements; near station, school, 40 minutes out; tube connections up or down town New York; must sacrifice by Nov. 15 without fail; all year home; call immediately; restricted property. Room 534, Singer Building, N. Y.

For Sale, New Jersey.—New 2-family brick dwelling, modern improvements, within 3 minutes of trolley, in fine location on Palisades, 25 minutes from city by 42d or 130th St. Ferries; exceedingly low price of $4,500, with easy terms of purchase. X 150 Times.

ACRES near Lackawanna station; hour out; fare 15 cents; town water; electric light. Send for unique booklet.
ACRE FARM AND HOME CO., 141 BROADWAY.

Must Sell at Once.—Old-fashioned house, suitable ground for raising chickens; small payment down, balance monthly; 5c. fare to city; great chance for industrious man or woman; no reasonable offer refused. X 151 Times.

Four and five-room apartments and bath; all other improvements; $15 and $17. Call or write A. W. Dexter, office corner of Grant Av. and Public Service Trolley, Grantwood, N. J.

A descriptive booklet of New Jersey's ideal suburb free upon request, with pictures of homes for sale. The Leonia Heights Land Co., 47 West 34th St., City.

A well-built, hardwood-trimmed 10-room house, with every modern convenience; 30 minutes out; good transportation. "Beattie," Box 179 Times.

Farms, lakes, tracts, dwellings, homes, sites for sale. Edward J. Cahill, Boonton, N. J.

WANTED FOR BUSINESS PURPOSES.

Wanted at once, 15,000 square feet of floor space with necessary steam power; either ground floor or first floor, for manufacturing woodwork. X 149 Times.

LONG ISLAND—FOR SALE OR TO LET

We now offer plots for
HOMES OF DISTINCTION
with beautiful private Beaches,
at not too great cost,
on the charming little Peninsula,
"WAMPAGE SHORES"
Sands Point, L. I.
R. R. Station, Port Washington,
35 minutes to New York,
Write for map and particulars.
S. OSGOOD PELL & CO.,
542 Fifth Avenue, Cor. 45th St.

HOUSE, SACRIFICE, $5,950
Will dispose of my beautiful new house, built by day's work and cost me $7,500, including all improvements, gas, electricity, parquet floors, running water, beamed ceilings, large wardrobes, and many other special features; located in a large plot of ground and attractive avenue in private residential park; 24 minutes to Herald Square or Battery on the Pennsylvania Tunnel line, three minutes' walk from depot; sell on very easy terms, small deposit, or will rent with privilege of purchasing and apply rent payments on purchase. Call, write, or 'phone. T. I. M'NEECE,
Phone 4070 Beekman. 150 Nassau St., city.

A SEASHORE HOME
in restricted Summer colony, famous for its boating, bathing, fishing, hunting, and all water sports. Plots $450; easy terms.
Restrictions demand house of the value of $800; SUMMER HOME, INCLUDING PLOT, WOULD COST AS LITTLE AS $1,250. Gas, water and sewer. Commuting distance. No agents. Owner, 616 Marbridge Building, Broadway and 34th St., New York City. Telephone 1,697 Murray Hill.

Investors and Developers.
Have most desirable large acreage tract on Long Island for sale. Edwin C. Hill, 1 West 34th Street, New York City.

"ATTRACTIVE HOUSES."—Large and small, for sale by owners and builders; our bulletin with pictures and descriptions sent on request. William F. Sheehan, Dept. D, 45 West 34th St., New York City.

NEW YORK STATE—SALE OR LET.

HIGH-CLASS **STOCK FARM**
Buildings, A1 condition, cost $30,000.
180 acres worth $100 per acre, $18,000.
This $48,000 estate, in perfect condition, all within the limits of one of the prettiest towns in N. Y. State, I am authorized to close out for $20,000. E. E. Slocum, 141 B'way.

APARTMENTS TO LET—Furnished.

ONE FOUR-ROOM APARTMENT, Furnished or Unfurnished. A la carte restaurant in building.
SCHUYLER ARMS
307 West 98th St. Phone 3964 River.

ASSIGNEE NOTICES.

TO THE CREDITORS OF PELOSO BROTHERS COMPANY:

In pursuance to an order of the Hon. Francis K. Pendleton, one of the Justices of the Supreme Court, duly made and entered in the matter of the assignment for the benefit of creditors of the above firm, on October 6th, 1911, NOTICE IS HEREBY GIVEN TO ALL PERSONS HAVING CLAIMS AGAINST THE SAID PELOSO BROTHERS COMPANY, lately doing business at No. 28 Prince Street, Manhattan Borough, City of New York, to present the same, with the vouchers duly verified, to the subscriber, EDWARD S. NAPOLIS, who has been duly appointed assignee for the benefit of creditors, at his office, No. 231 East 14th Street, Manhattan Borough, City of New York, on or before the 3d day of January, 1912.

Dated New York, Oct. 24, 1911.

EDWARD S. NAPOLIS, Assignee.

EMANUEL KLEIN, Attorney for Assignee, 231 East 14th Street, New York City, Manhattan Borough.

LEGAL NOTICES.

NEW YORK SUPREME COURT—NEW York County.—In the matter of the assignment of JOSEPH WASSERMAN to Julius A. Newman, for the benefit of creditors.

In pursuance of an order of Hon. Francis K. Pendleton, one of the Justices of this court, duly made and entered in the above proceeding, and bearing date the 10th day of October, 1911, notice is hereby given to all persons having claims against Joseph Wasserman, above named, lately doing business at No. 171 Avenue B, in the Borough of Manhattan, City of New York, to present the same, with the vouchers thereof, duly verified, to the subscriber, Julius A. Newman, who has been duly appointed assignee of the said Joseph Wasserman for the benefit of his creditors, at his office, No. 203 Broadway, in the Borough of Manhattan, City of New York, on or before January 5th, 1912.

Dated New York, October 14th, 1911.

JULIUS A. NEWMAN, Assignee.

BUSINESS TROUBLES.

JOSEF GETTINGER, tailor, of 398 Sixth Avenue, has filed a petition, with liabilities $3,558 and assets $769.

ALEX. PROBST, pharmacist, of 336 East Fourth Street, has filed a petition, with liabilities $2,977 and assets 86 cents.

FELLER BROTHERS, INC.—Schedules of Feller Brothers, Inc., cloaks, at 246 Canal Street, show liabilities $6,765 and assets $2,311.

SHRIMPTON MANUFACTURING CO.—Schedules of the Shrimpton Manufacturing Co., needles, of 105 Street, show liabilities $15,908 and assets $2,460.

JULIUS W. SCHOTOFF, musician, residing at 1,306 Teller Avenue, the Bronx, has filed a petition with liabilities $945 and nominal assets $600. The debts were contracted when he was interested in a saloon at Madison Avenue and 112th Street.

MORRIS DEISENHAUSE.—A petition has been filed against Morris Deisenhause, dry goods dealer at 261 First Avenue, by these creditors: H. P. Friedman & Brother, $21; Morris A. Friedman, $200, and Louis Finkelstein, $295. The liabilities are $4,000 and assets $1,500.

LYONS GEM COMPANY.—A petition has been filed against the Lyons Gem Company, dealer in jewelry and precious stones at 35 Maiden Lane, by these creditors: M. De Dilectis & Co., $167; M. De Simone & Son, $36, and Abraham Schorr, $400. The assets are estimated at $10,000.

FRANK GLAZER & SON.—A petition has been filed against Frank and Morris B. Glazer, who compose the firm of Frank Glazer & Son, clothing manufacturers at 640 Broadway, by these creditors: Edward P. Leveen & Co., $2,016; Eureka Button Co., $90, and L. Spiegelberg & Sons, $194. The liabilities are reported to be $8,000 and assets $4,000.

ISAAC HOCHLERNER.—A petition in bankruptcy has been filed against Isaac Hochlerner, jeweler of 27 Eldridge Street, by these creditors: S. Kaplan & Co., $2,016; Royal White, $264, and Aaron Feinstein, $200. The liabilities are $10,000 and assets estimated at $2,500. Judge Hough appointed Albert Falck receiver and authorized him to continue business for five days.

THE PHILLIPS MANUFACTURING COMPANY, manufacturer of accumulator grinders and electrical contractors at 500 West Broadway, with an office at 60 Wall Street, has made an assignment to George L. Patterson, E. B. Latham, George L. Madagan, P. M. Haight, W. F. Irish, and Horace L. Eames, representing the creditors. Thomas E. Chappell, the Secretary and Treasurer, was authorized to make the assignment by the Board of Directors of the company. The company is a New Jersey corporation and has capital stock of $200,000. George Otis Draper is the President.

THE CAB AND TAXI COMPANY of New York of 254 West Fortieth Street withdrew its answer to the petition filed against it on March 23 and consented to an adjudication. Schedules were also filed which show liabilities $3,073,964, of which $2,500,000 are income bonds, $95,170 first mortgage bonds, $223,323 secured, $223,134 unsecured claims, $24,825 estimated liability on claims for damages, aggregating $218,050, and wages $7,511 to about 900 employes. The nominal assets are $583,429. Among the creditors and bondholders are the American Locomotive Company, $94,282; Thomas Motor Car Company, $19,429; Sultan Motor Car Company, $14,658; West Side Bank, $29,452; Bryant Park Bank, $11,845; Colonial Bank, $8,096; New York Livery and Auto Company, $1,416,600; William H. Leach, $128,000; Mary A. Moulton, $60,000; C. M. English, $21,700; Hohn, Whittock & Scarf, $25,000; Henry C. Lewis, $25,000; Frank M. Peters, $25,000; E. W. Pitman, $28,400; H. W. Whipple, $56,600; A. R. Whaley, $23,600; New York Cab Company, $31,896, and the Standard Oil Company, $18,927.

Discharges From Bankruptcy

Judge Hough in the United States District Court granted discharges yesterday to these bankrupts:

FREDERICK F. SEARING and HARRY M. GEORGE, who composed the firm of Searing & Co., bankers at 7 Wall Street; liabilities, $341,405, and nominal assets, $65,841.

LOUIS FRANK, builder, 1,573 Fulton Avenue; liabilities, $335,365.

ARTHUR BEREL, manufacturer's agent for woolen mills at 229 Fourth Avenue; liabilities, $66,127.

FRANKLIN D. L. PRENTISS, stock broker, formerly at 60 Broadway; liabilities, $17,261.

MAX PLOHM, theatrical manager at 132 West Forty-seventh Street; liabilities, $8,417.

ISIDOR BLUMENFELD, salesman at 1,329 Fifth Avenue; liabilities, $4,508.

LEON BIBER, 714 Eighth Avenue; liabilities, $5,993; second time.

JOHN B. JERETY, plumber at 106 East 116th Street; liabilities, $4,654.

LEVIN & SLONIMSKY, as the Royal Cotton Goods Company, 40 West Third Street; liabilities, $5,847.

JOHN F. A. McLOUGHLIN, carpenter at 244 East Fifty-second Street; liabilities, $3,316.

EDWIN C. MORINE, jeweler at 9 Maiden Lane; liabilities, $10,387.

ISIDOR SHONFELD, gas fixtures at 120 East 116th Street; liabilities, $4,246.

W. H. STEVENS, 291 Edgecombe Avenue, formerly of W. G. Houck & Co., wines; liabilities, $23,741.

STROUSE, HOLLANDER & STEINHARDT, as Crescent Underwear Company, 112 Bleecker Street; liabilities, $13,087.

SIMON, RAGOVIN & CO., cloaks at 753 Broadway; liabilities, $28,261.

Judgments.

These judgments for amounts more than $500 were filed yesterday, the first name being that of the debtor:

Abrahams, Nathan—City of New York, $264.
Alexander, W. Homer—Same, $198.
Briers, Elizabeth E.—F. W. Bruns, $371.
Buchholz, Henry G.—V. Loewer's Gambrinus Brewery Co., $2,299.
Baraschick, Harry—J. Levay, $514.
Bardsley, Joseph and William—J. Presczweski, costs, $160.
Clark, Anna—J. G. Smith, $347.
De Korn, Gustave—F. I. Horn, $214.
Dill, Clarence E.—M. Brainson, $353.
Clausen, Rose—N. T. Swezey's Son & Co., $245.
Endler, Richard, and Jacob Heintz, Jr.—P. Schonfeld, $1,772.
Enton, Louis—Brooklyn Heights Railroad Co., $114.
Finkelstein, Rebecca—E. Kaufman et al., $127.
Fullgraf, Frank G.—E. R. Lozier, $286.
Fine, Solomon—Hudson Metal Co., $351.
Greco, Fellipo, and Andrea Reconcia—City of N. Y., $264.
Goldsmith, Louis—N. S. U. Motor Co., $130.
Goldsmith, Rebecca I.—M. Tolk, $285.
Hunter, Frederick L.—J. Evans, $179.
Hahn, Edward—D. Kahn, $108.
Hall, John T.—V. Landes, $240.
Helmsley, Minnie, Gussie, and Ida Tonjes—C. Traveers, $300.
Ilg, Casimir—A. Hipfel's Sons, $225.
Krekey, Clementine—N. T. Swezey's Son & Co., $165.
Kram, Harry—European-American Bank, $2,825.
Kalfen, Samuel—H. Oppenheimer, $387.
Keane, David, Katherine K. Phelan, and Anna P. K. Taylor, executors—City of N. Y., costs, $119.
McLaughlin, Charles A.—H. O'Dougherty, $792.
Morris, Allison F. B.—T. H. Joover, $180.
Quinto, Salvatore F.—F. Levoti, $146.
Ribando, Thomas, and Anthony Liguori—A. R. Morris, $385.
Reid, Patrick J.—T. A. Bingham, costs, $128.
Stranger, Luther F., and Liliet E. C. Strayer—R. Yuill, $127.
Stebbins, Charles H., executor—L. Purdy et al., costs, $128.
Sokolski, Abraham and Samuel (not summoned)—B. Cohen, $178.
Van Mindemo, Abram J.—Morse & Rogers, $446.
Voss, William H. N.—N. Imandt, $148.
Watson, Lavina—Needham Piano Co., possession of property, $162.
Waterman, Max—H. Stark, $219.
Wenderhold, William, Carl Weber, and William De Classon—Railway World, $781.
Bankers' Loan and Investment Co.—L. E. Taylor, $8,405.
Matchless Match Co.—J. H. Tunsley & Sons, $423.
Nissequogue Canning Co.—James Begg & Sons, $130.
National Electric Welding Co., William Moller, and Fanny Buckel—James Begg & Co., $528.
Friedland Realty Co.—A. A. Sulberberg, $3,129.
American Oil Cloth Co.—A. Eisner, $899.
Builders' Marble Works and J. Ensign Fuller—First National Bank of Dunellen, $655.
Young Realty and Construction Co., Hyman Baker, and William S. Baker—Cassidy & Son Mfg. Co., $222.
John E. Olson Construction Co.—Harbison-Walker Refractories Co., $524.
Long Island Contracting and Supply Co.—J. K. Larkin et al., $1,127.
Long Island Contracting and Supply Co.—Contractors' Supply Co., $1,600.
Long Island Contracting and Supply Co.—J. K. Larkin et al., $166.
Long Island Contracting and Supply Co.—Contractors' Supply Co., $915.
Long Island Contracting and Supply Co.—Contractors' Supply Co., $633.
Long Island Contracting and Supply Co.—Contractors' Supply Co., $512.
Long Island Contracting and Supply Co.—J. K. Larkin et al., $128.
Larkin, Joseph K., Peter Igoe, and Andrew Igoe—Merchants' National Bank of New Haven, Conn., costs, $106.
Broad Construction Co., Robert Altman, Louis Cohen, and Adam Cross—M. L. Cross, $336.
Same—Same, $438.
James Taylor Iron Works—A. B. Warwick, $559.
Van Cortlandt Hotel Co., Clarence H. Nichols, and Edwin C. Alden—Cook & Bernheimer Co., $1,893.
Chicago-Milwaukee Road and Realty Co. and Henry A. Layman—Kienle Press, $156.
Sun Construction Co and Benjamin Nieberg—Kanney Mfg. Co., $116.
Dacorn Realty Co., George E. Cohen, and John L. Davis—Thomas C. Edmonds & Co., $482.

Satisfied Judgments.

The following judgments were filed yesterday, the first name being that of the debtor:

Bloom, Louis—A. Hecht, Jan. 18, 1911, $759.
Frank, Kate F.—L. Stork, Oct. 1, 1908, $240.
Rafter, Edward—City of New York, June 16, 1911, $264.
Tribune Association—S. F. B. Morse, May 7, 1909, $7,869.
Hurley, Edward J.—National Tradesman's Bank, April 4, 1905, $319.
Adler, Jacob P.—B. Bernstein, Feb. 8, 1910, $1,124.
Same—Same, Oct. 23, 1911, $114.
Burns, John P.—L. V. Thurston, May 18, 1901, $2,409.
Campbell, Maurice—M. A. Price, Sept. 23, 1911, $151.
Flood, Alice S.—L. Schlesinger, May 11, 1905, $900.
Hunter, Wilson B.—A. S. Bacon, Dec. 28, 1909, $142.
Same—Same, March 16, 1909, $1,262.
Same—Same, Oct. 16, 1911, $171.
Kerrigan, John M.—Sayre & Fisher Co., Nov. 4, 1911, $347.
Kline, Frank W. and Fred H.—Empire Hardware Co., Oct. 3, 1911, $142.
Same—Same, Oct. 20, 1911, $118.
Nielsen, Anfred O. and Violet—J. Stamm, Oct. 25, 1911, $116.
Filer, Augusta, Morris Simon, National Surety Co.—H. Maske, Sept 18, 1911, $332.
Fink, Jacob—W. Schlansky, Oct. 20, 1911, $139.
Haines, Charles D.—First National Bank, June 18, 1902, $2,037.
Keyes, John M.—H. Seaman, Oct. 28, 1910, $454.
Reiman, William—J. L. Martin, Oct. 11, 1911, $350.
Worms, Ansel—F. Cohen, May 2, 1910, $989.

THE WEATHER.

WASHINGTON, Nov. 6.—Under the influence of a disturbance that has moved from Scotland to the Scandinivian peninsula, westerly gales and rains continue Tuesday over Western Europe and the British Isles.

In the United States the disturbance that was over Kansas City Sunday night passed rapidly northeastward, and Monday night its centre was over the upper lake region, where the barometric pressure was 29.30 inches.

This disturbance has been attended by high winds on the Great Lakes and general rains within the last twenty-four hours in nearly all districts east of the Rocky Mountains.

The temperature has risen considerably in the East and South and the Middle Mississippi Valley and has fallen in the West.

The indications are that the storm over the Great Lakes will move eastward attended by rains, reaching Tuesday into Northern New England and Northern New York, followed by fair weather in these districts Wednesday.

Elsewhere throughout the country the weather will be generally fair Tuesday and Wednesday.

The temperatures will fall Wednesday in the lake region, the Ohio and the Mississippi Valleys, and Wednesday in the Middle Atlantic States and New England.

Elsewhere throughout the country temperature changes will not be decided.

Winds along the New England Coast will be brisk south, shifting to west; Middle Atlantic Coast, moderate to brisk southwest and west; South Atlantic Coast, light to moderate variable.

Steamships departing Tuesday for European ports will have brisk west winds and generally fair weather to the Grand Banks.

FORECAST FOR TO-DAY AND WEDNESDAY.

Eastern New York—Clearing in south, rain in north portion Tuesday. Wednesday fair; somewhat colder; brisk southwest and west winds.

New Jersey and Eastern Pennsylvania—Fair Tuesday. Wednesday fair and somewhat colder; moderate to brisk southwest and west winds.

Northern New England—Rain, followed by clearing and somewhat warmer Tuesday. Wednesday fair and colder; brisk south, shifting to west winds.

Southern New England—Clearing Tuesday. Wednesday fair and colder; brisk south, shifting to west winds.

The temperature record for the twenty-four hours ended at midnight, taken from the thermometer at the local office of the United States Weather Bureau, is as follows:

	1910.	1911.		1910.	1911.
3 A. M.	41	47	4 P. M.	47	50
6 A. M.	40	45	6 P. M.	44	53
9 A. M.	42	49	9 P. M.	39	55
12 M.	47	52	12 P. M.	38	55

This thermometer is 414 feet above the street level. The average temperature yesterday was 50; for the corresponding date last year it was 42; average on the corresponding date for the last thirty-three years, 48.

The temperature at 8 A. M. yesterday was 47; at 8 P. M. it was 55. Maximum temperature, 55 degrees at 8 P. M.; minimum, 44 degrees at 5 A. M. Humidity, 80 per cent. at 8 A. M.; 94 per cent. at 8 P. M.

CALENDARS AND DECISIONS.

Supreme Court Proceedings.

Special to The New York Times.

WASHINGTON, Nov. 6.—Following were the Supreme Court of the United States proceedings to-day:

566—The Troy Bank of Troy, Ind., et al., appellants, vs. T. A. Whitehead & Co.—Decree reversed, with costs, and cause remanded, with directions to overrule the demurrer to the bill and to take such further proceedings in the case as may be appropriate.

395—T. O. Helm et al., appellants, vs. J. H. Zarecor et al.—Decree reversed, with costs, and cause remanded for further proceedings.

15—James W. Finley, plaintiff in error, vs. the People of the State of California.—Judgment affirmed, with costs.

445—The United States of America ex rel Lillie Lowe et al., plaintiffs in error, vs. Walter L. Fisher, Secretary of the Interior.—Motion to advance for hearing with case No. 60 granted.

780—The Procter & Gamble Company, appellants, vs. the United States of America et al.—Motion to advance granted and cause assigned for argument on Monday, Jan. 8.

812—Warner-Jenkinson Company, petitioner, vs. the United States.—Certiorari denied.

842—The Central Railroad of New Jersey, owner, &c., petitioner, vs. Philadelphia & Reading Railroad Company, charterer, &c.—Certiorari denied.

23—Roger Sherman, successor in trust, and D. H. Pinney, plaintiffs in error, vs. Libbie Goodwin.—Dismissed for want of jurisdiction.

762—W. H. Tolliver et ux., appellants, vs. the Great Northern Railway Company.—Dismissed for want of jurisdiction.

846—Omaha & Council Bluffs Street Railway Company et al., appellants, vs. Inter-State Commerce Commission et al.—Motion for order to maintain the status quo pending appeal. Enforcement of the order of the Inter-State Commerce Commission entered Nov. 27, 1909, suspended and enjoined during pendency of appeal.

587—The United States, plaintiff in error, vs. Robert Jamieson.—Motion to advance submitted.

611—The United States, plaintiff in error, vs. the Nord Deutscher Lloyd.—Motion to advance submitted.

49—Richard G. Peters, appellant, vs. Napoleon B. Broward et al., as trustee, &c., et al.—Albert W. Gilchrist substituted for Napoleon B. Broward and Park Trammell for W. B. Lamar, as parties appellees.

555—Chicago, Rock Island & Pacific Railroad Company, plaintiff in error, vs. C. W. Bradbury.—Motion to dismiss or affirm and for damages submitted.

776—Railroad Commission of Ohio, appellant, vs. B. A. Worthington, receiver, &c.—Petition for certiorari submitted for appellant. Motion to consolidate with No. 505 and to advance submitted for appellant. Motion for leave to file certain exhibits submitted for the appellee.

827—Charles L. Smith, owner, &c., petitioner, vs. Cornelius A. Davis, claimant, &c.; and

828—Charles L. Smith et al., petitioners, vs. Cornelius A. Davis et al.—Petition for writs of certiorari submitted.

301—J. A. Scriven Company, appellant, vs. Ferguson-McKinney Dry Goods Company.—Dismissed for want of jurisdiction.

54—Juan M. Ceballos and John M. Fisk vs. Anderson C. Wilson.—Passed, subject to provisions of Section 9, Rule 26.

829—W. J. McNaughton, plaintiff in error, vs. the State of Georgia.—Motion to advance submitted.

38—Charles F. Consaul and Ida M. Moyers, administrators, &c., appellants, vs. Horace S. Cummins, administrator, &c.—Argument continued for the appellee and concluded for the appellants.

39—The City of Chicago, plaintiff in error, vs. Frank Sturges.—Argument concluded for the plaintiff in error. The court declined to hear counsel for the defendant in error.

41—The vessel Abbey Dodge, &c., appellant, vs. the United States.—Argument commenced.

Day call for Nov. 7: 41, 42, (and 43,) 362, 44, 45, 46, 47, (and 48,) 49, 50, and 51.

Arrival of Buyers.

Arriving buyers may register in this column by telephoning 1000 Bryant.

Orchard & Wilhelm Carpet Company; A. W. Hunt, carpets and rugs; Hotel Broztell.

Syracuse Dry Goods Company, Syracuse, N. Y.; J. A. Russell, cloaks, suits, and waists; 31 Union Square.

Shartenberg & Robinson, Pawtucket, R. I.; J. Shartenberg, dry goods; 75 Spring Street.

Gimbel Brothers, Philadelphia, Penn.; C. M. R. Whitely, linens; F. E. Gordon, domestics; Broadway and Thirty-second Street.

Sisson Brothers & Waldon Company, Binghamton, N. Y.; Miss D. A. Findlay, white goods, embroideries and handkerchiefs; Hotel Grand.

Martin & Naylor Company, Gloversville, N. Y.; D. A. Magee, housefurnishing goods; 320 Church Street; Hotel York.

Golden Rule Store, Louisville, Ky.; Miss M. Ritz, waists and muslin underwear; 214 Church Street; Hotel Woodward.

Famous, St. Louis, Mo.; F. Hatcher, furnishing goods; 4 Washington Place.

Snellenberg, N., & Co., Philadelphia, Penn.; L. Englander, ladies' coats and furs; 1,261 Broadway.

Dannenberg Company, Macon, Ga.; W. Dannenberg, ready to wear; 43 Leonard Street.

Emery-Bird-Thayer Dry Goods Company, Kansas City, Mo.; Miss Abrams, waists; 396 Broadway.

Crow & Whitmarsh, Cleveland, Ohio; F. Martin, china and lamps; 45 East Seventeenth Street.

Brown, Thompson & Co., Hartford, Conn.; Miss C. Kennedy, millinery; 2 Walker Street; Hotel Cadillac.

Nachman & Meertief, Montgomery, Ala.; Miss O. Deevers, muslin underwear; 114 Fifth Avenue.

Reid & Hughes Company, Norwich, Conn.; Miss I. Sears, ladies' neckwear; 75 Spring Street.

HUDSON BUILDING
5th Ave., Cor. 14th St.
Special facilities for out-of-town buyers.
Packing and shipping service.
Agent's telephone—4555 Chelsea.

SALESMAN wanted for New York State and Pennsylvania on misses' and juniors' cloaks and suits; none but those familiar with that territory need apply. M. and H. Gordon, 22 West 26th St.

SALESMAN wishes to connect with a good ostrich feather house, or flowers and fancy feathers; best references. H 242 Times Downtown.

Brys, 140 West 22d St., are ready to look at Spring skirts.

Guide for Buyers.

1 line, 1 year, $116.80; *6 mos.,* $61.88; *3 mos.,* $32.76; *1 mo.,* $11.40.

ADVERTISING NOVELTIES & SOUVENIRS.
A. C. Bosselman & Co., 469 Broadway.
EMBROIDERIES AND LACES.
Leumann, Boesch & Weingart, 122 5th Av.
MANICURE SUPPLIES.
Lustr-ite (Floridine Mfg. Co.,) 42 Franklin.

HOTELS AND RESTAURANTS.

Complete Election Returns
SPECIAL DINNER $1.00.
CAFE BOULEVARD,
SECOND AVE. AND 10TH ST.

HOTEL ROLAND
59th St., Between Madison & Park Avs.,
Block from Grand Plaza
Entrance to Central Park.
SINGLE ROOMS WITH PRIVATE BATH, $1.50 PER DAY UP.
DOUBLE ROOMS WITH PRIVATE BATH, $2.00 PER DAY UP.
AMERICAN PLAN
ROOM WITH PRIVATE BATH AND MEALS, $2.50 PER DAY UP.
Temperance Hotel for Permanent and Transient Guests.

AUTUMN RESORTS.

1 time per line, 25c. 7 times, consecutively, $1.40. 30 times, consecutively or every other day, $5.00.

NEW YORK—Westchester County.

THE MOUNTAIN HOUSE
Valhalla, Westchester Co., N. Y.
A Health Resort in the REAL COUNTRY, 45 minutes to 42d St., 500 feet elevation; 10 minutes to station; free carriage for commuters; tennis; garage; our own dairy and vegetables; low rates; open all year. Booklet.

NEW JERSEY—Atlantic City.

THE WILTSHIRE Virginia Av. and beach. Ocean view. Greatly improved and refurnished. Cap. 350. Private baths, running water in rooms; elevator, &c. Music. Special—$12.50 up weekly; $2.50 up daily. Open all year. Booklet. SAMUEL H. ELLIS.

Marlborough-Blenheim
Atlantic City, N. J. Josiah White & Sons Co.

HOTEL JACKSON
Special Winter rates. J. H. GORMLEY.

Ask Mr. Foster | Free information. Flatiron Arcade. B'way & 23d St.

NEW JERSEY—Lakewood.

OAK COURT HOTEL
LAKEWOOD, N. J.
A family hotel notable for a quiet air of domesticity and a homelike atmosphere.

The Manhattan
Lakewood, N. J.
The ideal family hotel. Chas. Hecht, Prop.

NEW JERSEY—Plainfield.

Plainfield Sanitarium, Plainfield, N. J.—Located Watchung Mountains; chronic and nervous cases; no insane; open all the year. Booklet. Tel. 84.

Lost articles should be advertised promptly in The New York Times. Telephone Bryant 1000.

LÜCHOW'S
106 to 112 East 14th St. Tel. 1480—Stuyvesant.
FAMOUS GERMAN RESTAURANT.
A LA CARTE. TABLE D'HOTE.
Music by THE VIENNA ARTIST ORCHESTRA.
WURZBURGER HOFBRAU.
Pilsner Genossenschafts-Brauerei
GRAND PRIX—Brussels Exposition, 1910.

SUMMONSES.

SUPREME COURT OF THE STATE OF NEW York.—CHARLES ONESIME ROBITAILLE, Plaintiff, against ALICE JENNIE ROBITAILLE, wife of Plaintiff; JOSEPH ROBITAILLE and MARIE BIGAOUETTE ROBITAILLE, his wife; HONORE ROBITAILLE and PHILOMENE ROBITAILLE, his wife; LOUIS ROBITAILLE, ZOE DROLET, ELZEAR ROBITAILLE and JOSEPHINE ROBITAILLE, his wife; JOSEPH ROBITAILLE and MARIE HAMEL ROBITAILLE, his wife; NAPOLEON ROBITAILLE, JOSEPH ROBITAILLE and ANGELINA GILBERT ROBITAILLE, his wife; PHILEAS ROBITAILLE and MARY FISET ROBITAILLE, his wife; FRANCIS ROBITAILLE and MARIE-LOUISE DESLAURIERS ROBITAILLE, his wife; ELZEAR ROBITAILLE and AZILDA GAGNON ROBITAILLE, his wife; ADELARD ROBITAILLE and JOSEPHINE POULIOT ROBITAILLE, his wife; MARIE GAUVIN, DIANA LECLERC, ANNA SAVARD, DELIA CARPENTIER, ANTONIO LANGLOIS, DULCINA ROBITAILLE, LOUIS GAUVIN, JOSEPH GAUVIN, JANE GAUVIN, wife of Louis Gauvin, and ANN GAUVIN, wife of Joseph Gauvin, the said names "Jane Gauvin and Ann Gauvin" being fictitious and being unknown whether Louis Gauvin and Joseph Gauvin or either of them have wives living, and to all other unknown heirs and next of kin of Onesime Robitaille, deceased, and INSTITUTE OF THE FRANCISCAN MISSIONARIES OF MARY, Defendants.—SUMMONS. Trial desired in New York County.

To the above-named defendants and each of them:

YOU ARE HEREBY SUMMONED to answer the complaint in this action, and to serve a copy of your answer on the Plaintiff's Attorney with Twenty (20) days after the service of this summons, exclusive of the day of service; and in case of your failure to appear, or answer, judgment will be taken against you by default, for the relief demanded in the complaint.

Dated New York, September 21st, 1911.

L. E. WARREN, Plaintiff's Attorney, Office and P. O. Address 261 Broadway, New York City, N. Y.

To the above-named defendants, Alice Jennie Robitaille, Joseph Robitaille, Marie Bigaouette Robitaille, Honore Robitaille, Philomene Robitaille, Louis Robitaille, Zoi Drolet, Elzear Robitaille, Josephine Robitaille, Joseph Robitaille, Mary Hamel Robitaille, Napoleon Robitaille, Joseph Robitaille, Angelina Gilbert Robitaille, Phileas Robitaille, Mary Fiset Robitaille, Francis Robitaille, Marie-Louise Deslauriers Robitaille, Elzear Robitaille, Azilda Gagnon Robitaille, Adelard Robitaille, Josephine Pouliot Robitaille, Marie Gauvin, Diana Leclerc, Anna Savard, Delia Carpentier, Antonia Langlois, Dulcina Robitaille, Louis Gauvin, Joseph Gauvin, Jane Gauvin, and Ann Gauvin:

The foregoing summons is served upon you by publication, pursuant to an order of Hon. Francis K. Pendleton, a Justice of the Supreme Court of the State of New York, dated the 5th day of October, 1911, and filed on the 9th day of October, 1911, with the complaint herein in the office of the Clerk of the County of New York, at the County Court House, in the Borough of Manhattan, City of New York.

Dated New York, October 5th, 1911.

L. E. WARREN, Attorney for Plaintiff, Office and P. O. Address 261 Broadway, Borough of Manhattan, City of New York.

TO LET FOR BUSINESS PURPOSES.

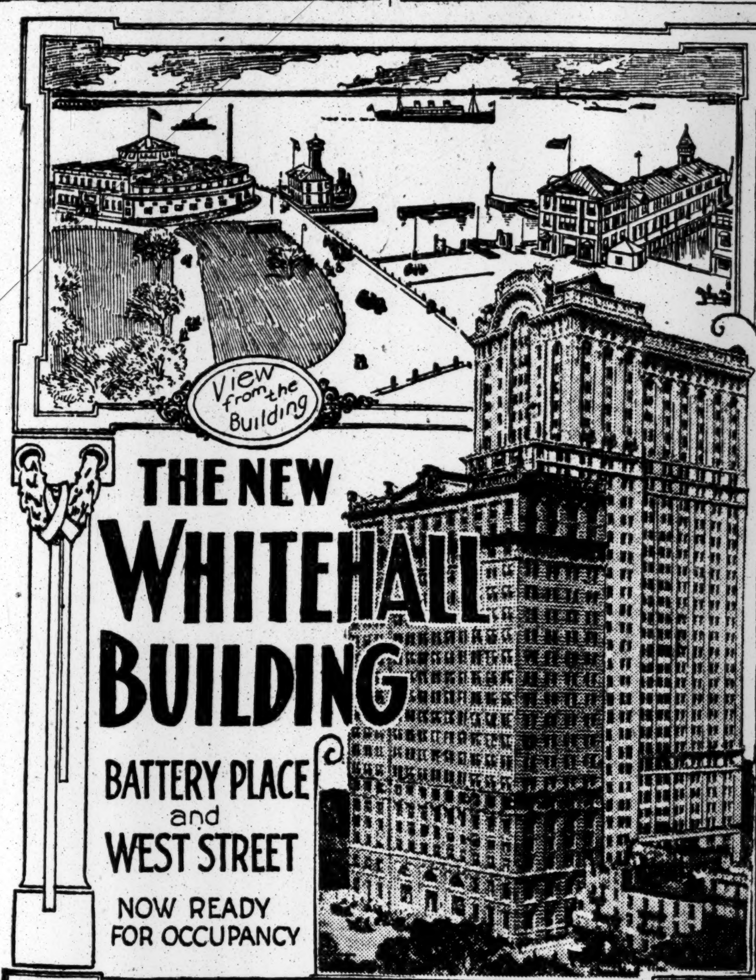

THE NEW WHITEHALL BUILDING
BATTERY PLACE and WEST STREET
NOW READY FOR OCCUPANCY

Every Window Affords Unobstructed Light and View
Rentals Lower Than in Other First-class Buildings
For Particulars Apply at Building or to
United States Realty and Improvement Co.
GEORGE T. MORTIMER, Agent
111 Broadway *New York*

Desirable Business Offices
AND
SHOW ROOMS,
225 FIFTH AVENUE, BRUNSWICK BUILDING,
26TH TO 27TH ST.
Every room steam heated and thoroughly ventilated; all cement floors; rents including electric light, steam heat, janitor, day and night elevator service.
Offices Decorated and partitioned to suit tenant.
OFFICES 17x17, FROM $400 TO $550
OFFICES 17x27, FROM $700 TO $850
Also Fifth Loft, corner, containing 14,400 sq. ft., light on four sides, large freight elevators, high ceiling; immediate possession.
APPLY TO
HENRY CORN,
347 5TH AVENUE Tel. Mad. 3590
or RENTAL OFFICE
On Premises, Room 1104, Tel. Mad. 547.

Mercantile Building
29-31-33 West 35th St., Near 5th Av.
LOFTS
Store and Basement
65x98.9
New modern 12-story building, convenient to all car lines; light on all sides. For rentals and further particulars,
Guarantor Realty Corporation
437 FIFTH AVENUE. Tel. Murray Hill 2182.

STOP. LOOK. LISTEN.
We have the Best Loft Proposition in New York City.
4,000 to 50,000 Square Feet.
Lowest Insurance, New Building, Highest Ceiling, Heaviest Floor Capacity.
Ask us to prove it.
JAMES N. WELLS' SONS,
191 9th Avenue, Near 22d St.
(Established 1819.)

LOFTS & OFFICES LARGE AND SMALL
10 FLOORS, 12,500 SQ. FEET to the floor. in the MECCA BUILDING B'WAY, 48TH ST., 7TH AV.
Permanent light on 3 sides. Thoroughly fireproof, fast elevators, mail chute and every improvement and convenience.
RENTING AGENT ON PREMISES.

FREE RENT TO FEBRUARY 1st.
LIGHT LOFT, FIREPROOF.
Size 40x100. Two Elevators.
Office partitions included if desired.
291-293 Seventh Av., near 27th St.
C F. BEDELL CO., Broadway and 87th St.

$15 MONTH UP, 109 Broad St
Exceptionally LIGHT AND CHEERFUL **OFFICES** MODERN FIREPROOF BUILDING.

BROADWAY CORNER LOFTS
to let in lower dry goods district, size 25x75; rents low; possession Feby.
CRUIKSHANK COMPANY, 141 Broadway.

Loft, 88-90 Walker St., 25x90; steam power, heat, and elevator service; one block from Canal St. Subway station. Inquire S. Hellinger, 309 Broadway. 'Phone 4945 Worth, or engineer.

2 lofts, modern bldg., 2?6 5th Av.; pass. and frgt. elevators; moderate rent. Apply Supt. or A. J. Rich & Co., Singer Bldg.

APARTMENTS TO LET—Unfurnished.

BROOKLYN.

THE WOODHULL
66 Pierrepont Street,
Brooklyn.
JUST COMPLETED.
A modern 8-story fireproof elevator building. Overlooking bay and harbor. Near subway, ferry and bridge. A few desirable housekeeping apartments to rent suitable for small families.
4, 5 and 6 Rooms and Bath,
$500 to $1,200.
REALTY ASSOCIATES,
176 REMSEN ST., Brooklyn.
Telephone 6480 Main.

FINEST NEW APARTMENTS
"IN BEAUTIFUL FLATBUSH,"
1,983 BEDFORD AVE.
Near Woodruff Ave. "L" Station.
22 minutes to Manhattan; two blocks to Prospect Park.
6 & 7 Rooms......$46 to $48.
Unusually large, bright, handsomely decorated rooms. Spacious closets and every modern improvement.
Other Apartments nearby $30 to $35.
Superintendent on premises, or
WESTWOOD REALTY CO.,
Cor. Flatbush & Woodruff Aves.

LAFAYETTE AND WALKER STS.
Excellent lofts, 60x80; light three sides. Electric lights, elevators, steam heat, etc. Brokers protected. COLWELL LEAD COMPANY.

Suites of rooms, handsomely decorated, opposite St. Regis, suitable for physician, interior decorator, or high-class show rooms; elevator. Miss Jean, 11 East 55th St.

Store, 802 3d Av., 20x80, near 49th; rent reasonable; apply S. Hellinger, 309 Broadway. 'Phone Worth 4945. Janitor, 165 East 49th.

Drafting and desk room, modern office, Madison Square. Apply 200 5th Av., Room 1,002.

APARTMENTS TO LET—Unfurnished.

MANHATTAN.

West Side.

Above 110th Street and Washington Heights.

MIRAMAR,
612 West 137th St.
Subway Station
Elevator Apartments.
5 and 6 Rooms,
Every Modern Improvement;
$45 to $55 Per Month.

Hague Apartments
547 Riverside Drive
overlooking Hudson River, Palisades and Claremont.
High class Apartments, 6 or 7 rooms and bath.
Excellent location; convenient to subway express station; all night elevator; hall and 'phone service.
APARTMENTS, $700 to $1,200.

Unprecedented Reduction
601 West 139th Street.
Two exceptionally large 7-room Apartments and one 6-room Apartment to rent for balance of the year at $65 and $50, respectively. These apartments have exceptionally large, light rooms, and must be seen to be appreciated. 601 West 139th St., two blocks from Subway. See owners' representative on premises.

THE VALLAMONT,
180 ST. NICHOLAS AV.
Refined corner apartments of 7 rooms; full modern; 'phone and electric service; near transit lines and park; new ownership and management; $65; diagrams and particulars on premises, or
Wilcox & Shelton, Managers,
245 WEST 125TH ST.

Ritz-Carlton Court
187th to 188th, on Audubon Ave.
3-4-5-6 rooms, high class, the finest and cheapest on Washington Heights.
A CALL WILL CONVINCE
CHAS. BERLIN AGENCY.
ON PREMISES.

HARLEM LIBRARY BUILDING
32 WEST 123D ST.
Cosy, light apartments of one, two, and three rooms and bath; "telephone"; rents $180 to $480 per year, including steam heat, service, and light.
CRUIKSHANK COMPANY, 141 Broadway.

3 ROOMS.
Corner house, all improvements, electric light, hardwood trim, shower bath, &c.; all rooms facing street.
READY FOR OCCUPANCY NOV. 15
2 blocks from Subway. Rents $26-$29.
S. E. Corner 169th and Audubon Av.

HUNTINGTON APTS.
213 W. 112TH ST.
6 and 7 Rooms and Bath.
2 Rooms, Bath, for Doctor or Dentist.
Elevator; all modern improvements.
Apply on premises.

THE BENMORE
449-453 WEST 123D ST.
Elevator apartments, facing Park; excellent hall service; telephone in apartments; four and five large, light rooms, $35 to $48. On premises or C. F. BEDELL CO., Broadway and 87th St.

APARTMENTS TO LET—Unfurnished.

MANHATTAN.

West Side.

166 W. 72d St.
HOUSEKEEPING HOTEL APARTMENTS
2 and 3 ROOMS WITH BATH AND KITCHEN
THESE APARTMENTS ARE UNDENIABLY BEAUTIFUL. THE APPOINTMENTS AND FIXTURES ARE OF THE FINEST QUALITY.
THE KITCHENS ARE FULLY EQUIPPED AND HAVE ARTIFICIAL REFRIGERATION.
THE BUILDING IS CLOSE TO BROADWAY AND IS IN THE VERY CENTRE OF ALL TRANSPORTATION. SUBWAY EXPRESS STATION ONLY A FEW FEET AWAY.
Apply to SUPERINTENDENT, ON PREMISES, or
162 W. 72d St. **SLAWSON & HOBBS** 'Phone, 7240—Col
AGENTS

LASANNO COURT
307-313 West 79th St.,
Between West End Av. and Riverside Drive.
10 Story Fireproof
Most unique in appointment.
Suites of 6, 8 and 9 rooms,
Rents $1,100-$2,100.
Apply on premises, or
Brody, Adler & Koch Co.,
38 WEST 32d ST.

SACRIFICE SUB-RENT
in
SPENCER ARMS
Broadway, Sixty-ninth Street.
Unfurnished.
Eleven rooms, three baths, four master bedrooms, heat, light and refrigeration included.
Immediate possession.
Apply to Superintendent.

Orienta,
302-306 West 79th St.,
NEAR WEST END AV.
Modern, Fireproof Building.
Handsome entrance hall, large and attractive reception room. The apartments are excellently arranged and have new parquet floors and all the latest improvements and conveniences.
6 Rooms & Bath, $65 to $75
7 Rooms & Bath, $95 to $110
C. F. BEDELL CO., Broadway & 87th St.

The Wendolyn
S. E. Cor. 100th St. and Riverside Drive
A new twelve-story building.
The only house of its kind on the west side. Only two of the 10 and one of the 11 room apartments left.
J. AXELROD, Owner, on the Premises
or SLAWSON & HOBBS, Agents
162 West 72d Street.

Big Concessions.
94TH ST.
NEAR RIVERSIDE DRIVE.
High Class Elevator Apartments with All Improvements.
315 FRONT APT., 6 ROOMS & BATH, $46-$52.60. REAR APT., 5 ROOMS & BATH, $42.50.
321 4 ROOMS AND BATH AND EXTRA LARGE FOYER, $45 TO $50.
314 7 LARGE, LIGHT ROOMS AND BATH AND EXTRA LAVATORY, $1,000.

SELDEN,
202-204 WEST 107TH ST.
NEW BUILDING.
Apartments, six and seven extra light, large rooms and bath, elevator, all-night service, telephone, electric light, steam heat, hot water, modern plumbing; rental $800 and $900. Apply to Superintendent, or
H. V. MEAD & CO., 493 8TH AV.
TELEPHONE, 2995—MURRAY HILL.

LIFE BUILDING APARTMENTS **21 West 31st St.**
Very large parlor, 2 bedrooms, and bath for rent, unfurnished, $1,500. Also parlor, bedroom, and bath to sublet, furnished or unfurnished. Meals served; steam heat and open fireplaces. WILLIAM HARVEY, Supt.

BACHELOR APARTMENTS
Three rooms, bath and kitchenette, consisting of two bedrooms and living room; new, high-class, elevator apartments; near "L" and Subway. 225 West 110th St., facing Central Park.

THE DARLINGTON,
Broadway, N. W. Corner 101st St.
2-room apartment on main floor, suitable for doctor or dentist; rent $37.50.
FIRM L. J. CARPENTER,
25 LIBERTY ST.

167 WEST 72D ST.
Studio Apartment, 2 rooms and bath, near 72d St. Subway station. Service; all improvements; $660. Apply on premises.

84TH ST., 19 WEST.—Seven fine rooms, bath; open plumbing; abundant heat and hot water; handsomely decorated; refined neighborhood near park; $45.

West Side.

Above 110th Street and Washington Heights.

THE MIDLOTHIAN
353 West 117th St.
5 and 6 Rooms, $35.00 to $45.00.
Elevator, telephone, steam heat, hot water, tiled bath, uniform service, electric light; all rooms outside light and air. See janitor.

East Side.

715 MADISON AV., (NEAR 63D ST.)
Non-housekeeping apartment, 3 rooms and bath; elevator, electric light, steam heat; good service; rent, $60; references required.

REDUCED RENTS. APARTMENTS,
two or three rooms and bath, $50 up; rent includes chamber service.
177 Madison Av., at 34th St.

KINGSTON—129 E. 76th Street
Handsome apartment, seven large, light rooms, $55.

Other "Furnished" and "Unfurnished" Apartments advertised on next to last page.

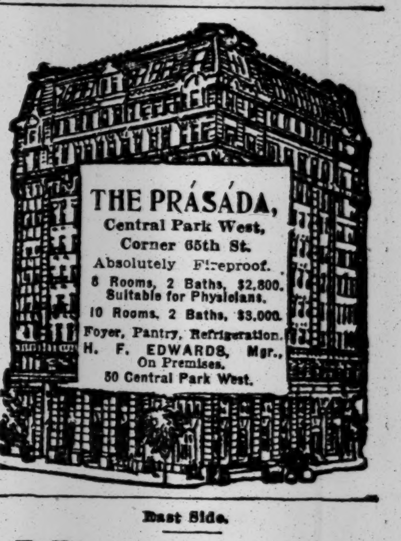

THE PRÁSÁDA,
Central Park West,
Corner 65th St.
Absolutely Fireproof.
8 Rooms, 2 Baths, $2,800.
Suitable for Physicians.
10 Rooms, 2 Baths, $3,000.
Foyer, Pantry, Refrigeration.
H. F. EDWARDS, Mgr.,
On Premises.
50 Central Park West.

East Side.

Manhanset
61-65 East 59th St.,
NEAR MADISON AVE.
The Most Accessible Location in New York City.
High Class Modern Apartments, 3 Rooms and Bath, Furnished or Unfurnished. Hotel Service.
FOR RENTS, ETC.,
See Superintendent on Premises.

SWANNANOA,
105-107 East 15th St.,
Overlooking Union Square.
At 14th St. Subway express station.
High-Class Apartments,
5 Rooms and Bath, $60 to $80.
3 Rooms and Bath, $50 to $60
Steel constructed building, magnificent entrance and reception room, excellent hall and telephone service.
C. F. BEDELL CO., B'way and 87th St.

Strictly NEW ENGLAND Fireproof
43 to 51 E. 58th St., 54 E. 59th St., 480 Park Av. Seven rooms 1 and 2 baths, $1,100 to $1,700. Two & Three rooms and bath, $420 to $600. All improvements; resident superintendent.
Broadway REMCO 98th Street.

43 East 27th St. Near Madison Ave.
QUITE DISCOURAGING !! So it is with KITCHENETTE APARTMENTS. Something always lacking. Not so with ours. We have New York's most complete, up-to-date, commodious, 2-3 room KITCHENETTE SUITES, FIREPROOF BUILDING. Detached maids' rooms or maid service. Rent $700-$900.
2 Studio Suites Excellent North Light.
VERY DESIRABLE FOR BACHELORS.

Studio Apartments
OVERLOOKING
GRAMERCY PARK.
2 Rooms, Bath; also Single and Bath.
Malvern Hall. 143 East 21st.

THE BLYTHEBOURNE,
1,431 Madison Av., southeast corner 99th St.; beautiful corner apartment, seven outside rooms; bath; perfect condition; $60 monthly; high-class elevator and private telephone service day and night; electricity; all improvements. Apply to Superintendent.

120 EAST 31st ST.
High-class, eight-room, fireproof, elevator apartment; all light rooms; rent $1,500.
Hibson Co., Lexington Av., cor. 34th St.

GRAMERCY COURT
152 East 22d St., near Lexington Av.—High-class elevator apartments, 4 and 5 rooms, baths and showers; rents moderate.

BACHELOR APT'S 2 and 3 rooms and bath.
AT 13 EAST 36TH ST. NEAR 5TH AV.
Electric light and service included. Telephone.

THE CLEVELAND
126-130 East 24th St.
Apartments of 9 rooms, ample closets, etc.

BANKRUPTCY SALES.

UNITED STATES DISTRICT COURT FOR the District of New Jersey.—In the matter of HERMAN D. HERTZ, trading as HERTZ BROS., bankrupt.—In Bankruptcy.—Notice of sale.

BANKRUPTCY SALE.

The undersigned receiver will sell at public auction, subject to the confirmation of the court, the assets of the bankrupt estate as contained in the premises formerly occupied by the bankrupt at No. 128 East Front Street, Plainfield, N. J., consisting of laces, store fixtures and furniture, and other miscellaneous personal property. Sale to be had on November tenth, 1911, at two P. M.

Further terms and conditions of sale to be made known at time of sale.

W. LOCKE ROCKWELL, Receiver.
Firemen's Insurance Bldg., Newark, N. J.
BILDER & BILDER, Attorneys of Receiver,
164 Market St., Newark, N. J.

BANKRUPTCY NOTICES.

NO. 15,247.—IN THE DISTRICT COURT OF the United States for the Southern District of New York.—In Bankruptcy.—In the matter of LOUIS KESSEL, individually and as a member of the firms of KESSEL & CO. and LOUIS KESSEL & BROTHER, Bankrupt.

To the creditors of Louis Kessel, individually and as a member of said firms, of the City and County of New York and district aforesaid, a bankrupt:

Notice is hereby given that on the 1st day of July, A. D., 1911, the said Louis Kessel was duly adjudicated bankrupt, individually and as a member of the firms of Kessel & Co. and Louis Kessel & Brother, and that the first meeting of creditors will be held at the office of Nathaniel A. Prentiss, Referee in Bankruptcy, No. 120 Broadway, City and County of New York, on the 20th day of November, A. D. 1911, at 3:30 o'clock in the afternoon, at which time the said creditors may attend, prove their claims, appoint a Trustee, examine the bankrupt, and transact such other business as may properly come before said meeting.

NATHANIEL A. PRENTISS,
Referee in Bankruptcy.
November 6, 1911.

DISTRICT COURT OF THE UNITED STATES for the Southern District of New York.—In the matter of FRANK GLAZER and MORRIS B. GLAZER, individually and composing the firm of FRANK GLAZER & SON, Involuntary Bankrupts.

To the above-named alleged bankrupts:

Notice is hereby given, pursuant to an order of the Hon. Charles M. Hough, District Judge, that an application will be made for the appointment of a receiver of the property, assets, and effects of the above-named alleged bankrupts, before the Hon. Charles M. Hough, at his chambers in the Post Office Building, in the Borough of Manhattan, City of New York, on the 8th day of November, 1911, at 2 o'clock in the afternoon of said day.

Dated New York, November 6th, 1911.

Yours, &c.,
HENRY B. SINGER,
Attorney for Petitioning Creditors, 55 Liberty Street, New York City.

Lost

20c. a line 1 time; 75c. a line 3 times a week; $1.40 a line 7 consecutive times.

LOST.—Liberal reward for return of diamond bar platinum pin, lost Sunday either on 57th St., Madison Av., 5th Av., Central Park West or in Central Park. Mace, 640 Madison Av. 'Phone 2422 Plaza.

LOST.—On Friday, Nov. 3, at the foot of West 14th St., fur-lined overcoat; $25 reward will be paid for its return, in good condition to J. M. Jackson, 25 Liberty St.; no questions asked.

LOST.—Two diamond ear-rings with pearl drops, between New Amsterdam and Waldorf. Return to Waldorf and get liberal reward.

LOST—Gold monogram "A. J. W.," Sunday, Nov. 5, marked on back "Allie from Katie;" liberal reward. G 162 Times.

$100 REWARD for the return of a white beaded purse containing earrings, pins, &c., lost in a taxi or Erie ferry station. Charlton & Co., 634 5th Av.

$250 REWARD for return 19 diamond crescent pin lost Sunday night. Blumenkranz, 704 5th St.

Found

20c. a line 1 time; 75c. a line 3 times a week; $1.40 a line 7 consecutive times.

FOUND—Oct. 31, lady's small gold watch, monogram; Subway, Times Square. Apply Lost and Found Dept. of The Times, Times Building.

FOUND, Nov. 4 and 5.—HUDSON & MANHATTAN R. R. CO., (Hudson Tubes.) Apply 137 Christopher St.; Book, two purses, keys, lace, gloves, two handbags, apron, shirt front, collars, sheet music.

FOUND, Nov. 5.—N. Y. CENTRAL R. R. Apply Lost Property Bureau, Grand Central Station: Overcoat, pair gloves, music roll, camera, umbrella.

FOUND, Nov. 5.—LONG ISLAND R. R. Apply Lost Property Bureau, Long Island City: Roll of pins, 3 umbrellas, book, handbag.

FOUND, Nov. 5.—LACKAWANNA R. R. Apply Information Bureau, Hoboken, N. J.: Five umbrellas, two grips, six packages, muff, neck piece.

FOUND, Nov. 5.—PENNSYLVANIA R. R. Apply Information Bureau, Jersey City, N. J. ON TRAINS: Keys, package, laundry, muff, package of laundry.

FOUND, Nov. 5.—ERIE R. R. Apply Information Bureau, Jersey City, N. J.: Pair of gloves, muff, silk scarf, satchel, hatpin, one glove, pair gloves, muff, package of collars, shoes, coat and trousers, laundry, coat, towels, 2 umbrellas, six packages, satchel, book, picture.

FOUND, Nov. 5.—New PENNSYLVANIA STATION. Apply Baggage Room, 33d St. and 7th Av.: Brush, one glove, pin, bunch of keys, umbrella, hat, paper, nightshirt, eyeglasses, handbag, suit of pajamas, 2 pairs of eyeglasses, gloves, cold cream, nightshirt, comb, waist, coat, toothbrush, case, toilet articles, umbrella.

FOUND, Nov. 5—BROOKLYN RAPID TRANSIT LINES, 168 Montague St., Brooklyn: Iron fittings, mesh bag, small suit case, sweater, book, package clothes, brooch, eyeglass, velvet, chalk, and mending tissue; rosary beads, photograph, handbags, pocketbooks, umbrellas.

FOUND, Nov. 3, 4, and 5—WESTCOTT EXPRESS CO., Superintendent's Office, Madison Av. and 46th St.: Cane, book, package, umbrella, and raincoat.

FOUND, Nov. 6—INTERBOROUGH R. T. Apply 9 Morris St.: SECOND AV. ELEVATED —Umbrella, purse, music, letters, &c.; overalls, flannels, apron, hammer and strap, washers. THIRD AV. ELEVATED—2 umbrellas, bag, satchel, purses, ring, money, pass case, music rolls, gloves, odd glove, letter, cards, &c.; books, hat, shoes, overalls, underwear, collars, ironware and iron, tarpaper, &c.; stampers, saddle, tin boxes, chisels, whitewash, disks, ornaments, tube. NINTH AV. ELEVATED—Centre piece, lamp carbons, handbag, overalls, glove, book, swab, music stand, butter, &c.; soap, umbrella. SIXTH AV. ELEVATED—3 umbrellas, handkerchiefs, 3 books, gloves, 2 odd gloves, statements, papers, muffs, waists, 3 dresses, hat, overalls, keys, whisky, tennis ball, pot and box. SUBWAY—Papers, umbrella, brooch, spectacles, eyeglasses, handbag, bill folder, purse, music, blueprint, photo, books, gloves, gloves, &c.; odd glove, key, shoe, hat, 3 pairs overalls, waist, apron, scarf, shirt, &c.; waist, bell, shears, music strap, skates, golf stick, dog.

Business Opportunities

30c. a line 1 time; 84c. a line 3 times a week; $1.75 a line 7 consecutive times.

A New York manufacturer, (staple business, no patent scheme,) offers real opportunity to an intelligent young man who will invest $500 and services without being promised a salary of $25 weekly, but he will share in the weekly income; investment may be secured by outstanding accounts; no special experience required; bank and personal references exchanged on interview. "Worth While," X 304 Times Downtown.

Wanted—$200 for business purposes; 8 per cent. interest bonus for one year; good collateral. G 165 Times.

Business Notices

30c. a line 1 time; 84c. a line 3 times a week; $1.75 a line 7 consecutive times.

TO BUSINESS MEN OF NEW YORK.
Why Strikes or Lock-Outs? Self-interest demands your consideration of this question. Mention this paper, inclose 25c., and receive a valuable special article on this subject from The Bureau of Business Research, 10 Wall St.

Help Wanted, Female

15c. a line 1 time; 36c. a line 3 times a week; 70c. a line 7 consecutive times.

EMBROIDERY AND CROCHETING TEACHER. APPLY SUPERINTENDENT, O'NEILL-ADAMS, O'NEILL MAIN STORE BALCONY.

SALESWOMAN EXPERIENCED IN GLOVE DEPARTMENT. APPLY SUPERINTENDENT, O'NEILL-ADAMS, O'NEILL, MAIN STORE, BALCONY.

STENOGRAPHER.—Accurate, experienced; Underwood machine; permanent position. Nev-A-Hone Co., 70 Fulton St., City.

STUDIOUS YOUNG WOMEN can add to their salaries from $30 to $65 weekly without the slightest interference with present employment. Call Wednesday, 1,854, 50 Church St., McCameron.

WANTED—Young lady for general office work; good penman; state age and religion. T. B. A. H., P. O. Box 2,006 New York.

Help Wanted, Male

15c. a line 1 time; 36c. a line 3 times a week; 70c. a line 7 consecutive times.

ACCIDENT INSURANCE ADJUSTER.—Young man with good education and a willingness to work can get an excellent opportunity to learn a very interesting and lucrative business; state nationality, religion, age and education. P. O. Box 2006.

ADVERTISING SOLICITOR who is willing to have his compensation based on what he actually produces will find the most liberal commission proposition in New York offered by one of the oldest and largest publishing houses in the city; only those need apply who are willing to work on a small contract proposition and who can give unquestioned references as to character and producing ability; to such, a surprisingly generous commission is offered on a new publication that already dominates its field and has demonstrated that it is a "go"; if you are a producer you will be paid the highest commission offered in New York on a standard publication by a thoroughly reliable and well-known house; the field is open and a permanent connection may now be established. Apply 10-12 or 2-4 at 202 East 12th St.

AN INTELLIGENT and well-educated young man wanted to interview high-grade business men for letter advertising business; liberal commission to right man; leads furnished. Deutzman Letter Co., 15 Maiden Lane.

COMPETENT man, with first-class references for character and intelligence, as laboratory technician and assistant in operating room; excellent opportunity for man with good record; no others need apply. Address Morris, Station Y, New York City.

SALESMAN.
WOMEN'S NECKWEAR; MAN WITH A GOOD FOLLOWING TO SELL IMPORTED MARABOU NECKWEAR AND MUFFS IN AND AROUND CHICAGO FOR HOUSE WITH ESTABLISHED TRADE.
ALSO, A MAN FOR THE EAST.
F. E. MYERS CO., 136 FIFTH AV., N. Y. C.

SALESMAN wanted for New York State and Pennsylvania on misses' and juniors' cloaks and suits; none but those familiar with that territory need apply. M. and H. Gordon, 32 West 26th St.

SALESMAN to sell Waltham watches on installment; $1 down, $1 weekly; big money; experience unnecessary. United Watch Co., 154 Nassau St.

SALESMAN.—Importer wants high-grade, experienced salesman to sell superior product to industrial plants on commission basis; exceptional opportunity. L 46 Times.

SALESMAN.—Old established real estate and brokerage business; good opportunity for live, ambitious men; references. Berger Company, 18 East 42d St.

Help Wanted, Male

15c. a line 1 time; 36c. a line 3 times a week; 70c. a line 7 consecutive times.

SALESMEN.—Wanted at once, young, capable men who have some selling record; opportunity for advancement to the right men. Answer to L 47 Times.

STUDIOUS YOUNG MEN can add to their salaries from $30 to $65 weekly without the slightest interference with present employment. Call Wednesday, 1,854, 50 Church St., McCameron.

WANTED—AN EXPERT SALES MANAGER TO HANDLE PLANTED APPLE ORCHARD PROPERTIES. ONLY MEN OF PROVEN ABILITY AND INTEGRITY NEED APPLY. VERY LIBERAL PROPOSITION. ADDRESS D. D. B., BOX 1,656, ATLANTA, GA.

Help Wanted

Employment Bureaus.

20c. a line 1 time; 54c. a line 3 times a week; $1.05 a line 7 consecutive times.

Domestic.

A. A. Hofmayer, 320-322 5th Av.—Telephone 4327—Madison Square. Agency for superior domestic help. Emergency help furnished at short notice.

Situations Wanted, Female

15c. a line 1 time; 36c. a line 3 times a week; 70c. a line 7 consecutive times.

BOOKKEEPER.—Good knowledge stenography and typewriting; moderate salary; good references. Bookkeeper, 89 Delancey St.

DRESSMAKER wants work, day, home; latest styles; out $3. Address D. W., 164 East 53d St.

HOUSEWORKER.—By Scandinavian middle-aged woman as houseworker for elderly couple, single lady, or gentleman; understands care of invalids. L 44 Times.

LAUNDRESS, French, wants family washing home; shirts, collars, French lingeries equal to new; curtains, blankets, furniture covers; sunny yard; private house. Telephone 4560—Lenox. 184 East 79th St.

LAUNDRESS wants family hamper washing at home; open-air drying; private house; references. Mrs. Reed, 862 East 224th St., city.

LAUNDRESS wants high-class washing; open drying; hamper or dozen; 135 West 98th, basement.

MILLINER.—Artistic, stylish; out or work home; modern. Morris, 534 West 124th St.

STENOGRAPHER, Typewriter, Office Assistant.—Bright girl; beginner; neat appearance; accurate, rapid; interested; no agency; $6; good penman. H 238 Times Downtown.

STENOGRAPHER.—Business college graduate; will work hard to get started well; moderate salary, with chance to advance. Amelia Jaeger, 605 Madison Av. Phone 2993—Plaza.

STENOGRAPHER. — Six years' experience, commercial and technical; rapid, neat, competent; excellent references; salary, $18. H 243 Times Downtown.

STENOGRAPHER.—Expert, several years' experience in a busy office; any line of dictation; A1 references. Capable, H 237 Times Downtown.

STENOGRAPHER, typist, bookkeeper; neat, willing worker; beginner. 1,731 Pitkin Av., Brooklyn. 'Phone 660—East New York.

STENOGRAPHER accustomed to various lines of dictation; educated; superior reference. H 226 Times Downtown.

STENOGRAPHER, typewriter, and assistant bookkeeper; two years' experience; highly recommended. Rosenberg, 56 West 140th St.

STENOGRAPHER.—Seven years' clothing and other experience; assistant bookkeeper; switchboard. Mayer, 586 East 186th St.

TYPIST.—Will typewrite manuscripts, specifications; dictation transcribed office, out; reasonable charge. H 235 Times Downtown.

USEFUL COMPANION and masseuse for lady or invalid; plays piano, reads and writes; good sewer and packer; no objection to traveling; best references. T., 334 56th St., Brooklyn.

VISITING SECRETARY and housekeeper desires more engagements; arrangements by hour or month. X 143 Times.

Situations Wanted, Male

15c. a line 1 time; 36c. a line 3 times a week; 70c. a line 7 consecutive times.

ACCOUNTANT.—Expert; books opened, closed, balanced, systematized, audited, written up; kept part time; reasonable. Accountant, 32 Union Square. Phone 2259—Stuyvesant.

ACCOUNTANT.—Examines accounts, simplifies systems, keeps books written up; makes up profit-loss, business statements. George Christie, 863 Eastern Parkway, Brooklyn.

ACCOUNTANT.—Expert; books opened; balanced; systems; arrangements with firms not employing bookkeepers; $2.50 weekly. Accountant, 57 Murray St. Tel. 5988 Barclay.

ACCOUNTANT (degree) desires additional work; any books, any time. P. O. Box 225 Madison Square.

ALTHOUGH AT PRESENT EMPLOYED, young married man with experience farmer and shauffeur, would welcome opportunity change position; employer appreciating thorough work address L, 111 Mt. Hope Place, City.

A POSITION desired by capable stenographer; has been in publishing line for twelve years; can take charge of correspondence. R 23 Times.

AUDITOR.—Public accountant desires additional work; audits, investigations, systematizations; cost factory, corporation, mercantile accounting, books opened, closed, balanced; financial statements. Accountant, 95 Broad, Room 3. Telephone 3643—Broad.

BOOKKEEPER, accountant, age 36; 16 years' experience, highest testimonials as to ability and trustworthiness; salary, $18. H 241 Times Downtown.

BOOKKEEPER.—Hard, willing worker; knowledge of typewriting; faithful. 1,731 Pitkin Av., Brooklyn.

BUTLER, lately landed, Vienna references, little English, wishes position. Care of Breier, 416 East 71st.

BUTLER and VALET.—English; tall, smart appearance; good references; go anywhere. G 155 Times.

CHAUFFEUR, first-class, A1 references, 6 years' experience, desires position, private family. F 100 Times.

CHAUFFEUR.—9 years' experience; 3 years last family; city or country. G 160 Times.

CHEMICAL ENGINEER with large experience wants to change his position; specialties water, gas, coal, lubricating oils, and textile supplies; would not mind to go West. X 142 Times.

LONELY or ill elderly couple, widower or bachelor, may helpfully engage well-balanced American bachlor, 60 years young, as visiting or resident reading secretary and companion. Address G 149 Times.

MAN AND WIFE want position with family; cook, useful butler; city or country. Hamilton, 141 West 98th, care of Taylor.

MANAGER or assistant; lunchroom or restaurant; thoroughly experienced every department. Button, 266 West 25th St.

MASSEUR desires few male patients at their residences. Prof. A. J. Rutzel, Cedarhurst, L. I.

SALESMAN wishes to connect with a good ostrich feather house, or flowers and fancy feathers; best references. H 242 Times Downtown.

SECRETARY, PRIVATE; GENTLEMAN, COLLEGE GRADUATE, CONVERSANT WITH SECURITIES, REAL ESTATE, AND MANAGEMENT OF ESTATES; COMPETENT TO TAKE CHARGE OF CORRESPONDENCE AND DETAILS; COMPENSATION NOT SO IMPORTANT AS OPPORTUNITY UNTIL TRIED; WILL GO ANYWHERE. DETERMINED, X 129 TIMES.

VALET OR ATTENDANT.—Neat, sober young gentleman, a man whom you can depend upon. Valet, 1,364 Broadway.

YOUNG GERMAN man seeks position immediately. B. S., 82 River St., Hoboken, N. J.

YOUNG MAN seeks position evenings; German, English stenographer, typewriter; corresponds English, German, French, Spanish; excellent penman, best references. G 294 Times Downtown.

Situations Wanted

Employment Bureaus.

20c. a line 1 time; 54c. a line 3 times a week; $1.05 a line 7 consecutive times.

Commercial.

ACCOUNTANTS, High-Grade Office Helpers. BOOKKEEPERS, Office Service Co. (Agency) STENOGRAPHERS. 50 Pine St. Tel. 3425 John.

Domestic.

At Mrs. Malmberg's Swedish Employment Agency, 115 East 26th St., formerly 852 4th Av.; reliable servants for private families. Established 1881.

BOND $1,000.—Old Dominion Agency, 88 West 134th St.—Guarantee A1 colored help. 119—Harlem.

CHAMBERMAID and laundress, competent, reliable, good references; $25. Wilson's Agency, 141 East 57th St., Telephone 2224—Plaza.

COLE EMP. AGENCY, 47 Lexington Av.—Tel. 3875 Madison. Reliable help; nice trade solicited.

Situations Wanted

Employment Bureaus.

20c. a line 1 time; 54c. a line 3 times a week; $1.05 a line 7 consecutive times.

Domestic.

COMPETENT colored help; all trades supplied. Riverside Agency, 12 West 99th. Phone 1538 Riverside.

COOK, Swedish, $35; very neat; thoroughly experienced. Wilson's Agency, 141 East 57th St. Telephone 2224 Plaza.

COOK AND LAUNDRESS, willing and obliging; $25. Wilson's Agency, 141 East 57th St. Telephone 2224 Plaza.

EXPERIENCED COOKS, general workers, colored; city, country; firemen. Instant Relief Agency, 'phone 7288 Morning.

GRAMBO & RAWN, Scandinavian Employment Agency, 1 West 34th St., near 5th Av. Telephone Murray Hill, 4470. Reliable help for private families.

HOUSEWORK.—Several neat colored girls, experienced, with good references, want places small families; other good Southern help furnished. Lincoln Industrial Exchange, (Agency,) 314 West 59th St. 'Phone 4786—Columbus.

NURSE, young, Protestant, for child 1 year old; willing to assist with other work; $22. Wilson's Agency, 141 East 57th St. Telephone 2224—Plaza.

SELECT COLORED HELP furnished, short notice. Middlesex Employment Agency, 2,229 5th Av. Harlem—6370.

USEFUL GIRL, willing and obliging; $16. Wilson's Agency, 141 E. 57th. Tel. 2224 Plaza.

WAITRESS, very neat, competent; two years' references; $25. Wilson's Agency, 141 East 57th St. Telephone 2224—Plaza.

Boarders Wanted

15c. a line 1 time; 36c. a line 3 times a week; 70c. a line 7 consecutive times.

West Side.

5TH AV., 46. — Comfortably furnished large, small rooms, with board; refined surroundings; references; table guests.

7TH AV, 2,053, (123d St.)—Single, double attractive rooms; substantial board; homelike house; references.

13TH ST., 183 WEST.—Beautiful, large, warm room; modern conveniences; superior board; $12 two; telephone.

39TH ST., 57 WEST.—Board and rooms for persons with reliable references; Southern home.

47TH ST., 53 WEST.—Desirable large and small room; bath, telephone; exclusive.

49TH ST., 68 WEST.—Large and single rooms; baths; house and table first-class; reasonable.

48TH ST., 117 WEST.—Large, single rooms; private baths; house and table strictly first-class; references.

56TH ST., 62 WEST.—Two large rooms on second floor; table guests; references.

64TH ST., 132 WEST.—Large rooms; suites, private bath; excellent table board; telephone.

64TH ST., 115 WEST.—Large, pleasant room, suitable for 1 or 2; excellent table; moderate.

68TH ST., 67 WEST. — LARGE, SMALL ROOMS, BATHS; FAMILIES ACCOMMODATED.

68TH, 56 WEST.—Large front, newly furnished; electricity; fine bath; private residence; attentive service.

68TH ST., 74 WEST.—Desirable rooms, single or suite; private baths; superior table; telephone; references.

69TH ST., 63 WEST.—Newly furnished, steam-heated rooms; private bath; parlor dining; reasonable; references.

70TH ST., 109 WEST.—Large, small rooms, with French table board; all conveniences; Subway; telephone.

71ST ST., 122 WEST.—Two large, attractive front rooms; private bath; with good board.

72D, 172 WEST.—Very large, handsome front room, 2d floor; bath and lavatory; other desirable large and small rooms; references.

72D, 131 WEST.—Attractive large and single front rooms; private bath; southern exposure; references.

72D, 159 WEST.—Large and hall rooms; suite or separately; parlor dining room; references.

73D ST., 136 WEST.—Desirable, well-furnished rooms; private bath; quiet, refined surroundings; reference.

74TH ST., 149 WEST.—Rooms, double, single, private bath, parlor dining, table guests; references.

74TH ST, 131 WEST.—17th year; rooms; private bath; parlor dining; references.

76TH ST., 248 WEST. — Large second-story room; private bath; parlor dining room; reference.

76TH, 239 WEST.—Newly furnished, decorated single and double rooms; private bath; hot water; parlor dining; excellent table; table guests; telephone.

78TH ST., 112 WEST.—Desirable single and double rooms; private bath; parlor dining room; telephone; moderate.

80TH, 108 WEST.—Bachelors; superior accommodations and table; attractive to gentleman desiring refined home; large rooms, single or twin beds.

80TH, 143 WEST.—Second floor front sunny room, adjoining bath; table guests; references.

82D ST., 47 WEST.—Comfortable large and small rooms will be offered with excellent board to those appreciating cleanliness and attention in quiet American home; exceptional terms for Winter.

50-52 WEST 82D
Attractive rooms; baths; electricity. 'Phone Schuyler 8397.

83D, 11 WEST.—Warm, sunny rooms, singly or en suite; excellent Southern cooking; references exchanged.

83D ST., 40 WEST.—Desirable rooms; well furnished, well heated; references exchanged; table guests.

84TH ST., 41 WEST.—Large and small rooms; near Central Park; table guests; references.

86TH, 137 WEST.—Can accommodate gentleman or couple in exclusive refined Jewish home; easy access Subway, elevated, surface lines; references exchanged.

91ST, 48 WEST.—Large single newly furnished rooms; homelike surroundings; excellent table; moderate.

91ST, 54 WEST.—Elegant, warm, sunny rooms, handsomely furnished; every convenience; telephone; superior board.

92D, 54 WEST.—Pleasant rooms; excellent board; table guests; refined surroundings. Telephone 9939 Riverside.

92D ST., 55 WEST.—Elegant large and small rooms; freshly furnished; running water; excellent table.

94TH ST., 60 WEST.—Attractive, sunny rooms; well-heated house; parlor dining; table guests; telephone.

94TH ST., 144 WEST.—Sunny rooms; attractive to those desiring well ordered house; parlor, dining.

95TH, 55 WEST.—Comfortable, clean rooms; good board reasonable; gentlemen preferred.

101ST, 331 WEST.—Private family will rent room overlooking Riverside to refined party. Gaston.

103D, (879 West End Av.)—Sunny corner rooms; all conveniences; moderate; board unexcelled.

104TH ST., 61 WEST.—Double front room, $21; other rooms; refined, exclusive patronage; excellent table; references exchanged; table guests accommodated.

104TH ST., 29 WEST.—Large, handsome rooms; excellent table; refined surroundings; 'phone; table guests.

113TH ST., 544 WEST.—Double, single rooms; private house; parlor dining; table guests; home cooking.

118TH ST., 400 WEST.—Five corner rooms, (two large, three medium;) Morningside Heights; glorious view; celebrated table; every convenience; moderate rates; references.

118TH ST., 417 WEST.—Newly decorated and furnished rooms; Southern cooking, daintily served; Subway, trolley.

118TH ST., 611 WEST.—Private family will rent room, with board; elevator apartment; $14 for one, $22 for two. Apartment 61.

520 WEST 122D ST.
Good table; result of long experience. Kerker.

123D ST., 519 WEST.—Acropolis Hotel, near Riverside; single rooms, suites; board optional; reasonable rates.

130TH ST., 250 WEST.—Large and medium sized rooms; good board; near elevated station; references.

137TH ST., 602 WEST.—Broadway Subway; large, beautiful front room; private family; German cooking. Kissin.

140TH, 455 WEST.—Elegant rooms, private bath; electricity; table guests; reference. 'Phone 7217 Audubon.

141ST, 527 WEST.—Desirable rooms, bath adjoining; steam heat; telephone; subway; references; table guests.

144TH ST., 472 WEST.—Private residence; exceptional, homelike accommodations; wholesome, well-served meals; table guests.

Boarders Wanted

15c. a line 1 time; 36c. a line 3 times a week; 70c. a line 7 consecutive times.

West Side.

144TH ST., 467 WEST.—Desirable rooms; southerly exposure; running water; excellent board; table guests.

149TH, 544 WEST, near Broadway, Riverside.—Beautiful, healthiest section; the Audubon; large, pleasant front room, comfortably furnished, well heated; bathroom adjoining; ditto rear room; also smaller room; surprisingly low rates for A1 accommodations; private telephone every room; parlor dining (separate tables); social surroundings; a real home. Telephone, 2757—Audubon.

149TH, 558 WEST.—Private house; beautiful sunny rooms, suitable two; all conveniences; home cooking.

ALLIANCE HOUSE,
258-260 West 44th St.
Quiet place for quiet people; in the very centre of the city, catering only to a respectable class; suites consisting of parlor, sleeping apartment, and private bathroom; also parlor and sleeping room, with running water; single and double rooms; steam heated; elevator service; popular rates; special rates for permanent guests.

CONVENT AV., 371.—Comfortable home, one or two gentlemen; light, airy rooms; best location on Heights; 145th St. Subway or "L"; private American family, all adults. Mr. Cobb.

FIRST-CLASS TABLE BOARD.
122 WEST 71ST ST.

MANHATTAN AV., 21.—Large, sunny, comfortable room; fine, homelike board; small table. Charlton.

TO THOSE wishing accommodations in beautiful house, unlike usual boarding house; West 70's; moderate rates. Apply Room 32, 4 West 33d St.

WAVERLEY PLACE, 101.—Large, sunny rooms; private baths; steam heat; excellent table.

WEST END AV., 828, (100th St.)—Attractive rooms; private, modern home; superior board; table guests.

East Side.

15TH ST., 210 EAST, (Opposite Stuyvesant Park.)—Handsome back parlor; private bath; board for two, $20; also single rooms; excellent table; telephone; references.

17TH ST., 116 EAST.—Newly furnished large and small rooms; excellent board; table guests; telephone.

21ST ST., 145 EAST, Gramercy Park.—Desirable, bright, sunny single rooms; excellent table; reference; telephone.

28TH ST., 44 EAST, (at Subway.)—Family hotel; rooms and board, $15 per week. Inspection invited.

44TH ST., 14 EAST.—One double room, front; table guests.

61ST, 163 EAST.—Elegant large room; superior accommodations; excellent table; Jewish family; moderate rates.

IRVING PLACE, 53, GRAMERCY DISTRICT. —Nicholas Fish mansion; attractive those desiring quiet, well-ordered house; breakfast in rooms; references.

IRVING PLACE, 71.—Large and small rooms; private baths; telephone; references; table guests accommodated.

MADISON AV., near 36TH ST., 210 AND 212.—Large, sunny, newly furnished and decorated rooms; table board; home cooking.

THE ROHDA,
Madison Av., 69; hotel appointments and service; homelike environments; table, choice, abundant; attractive prices.

Brooklyn.

MONTAGUE TERRACE, HOTEL,
5 Montague Terrace, overlooking water; most accessible locality Greater New York; subway five minutes; neighborhood aristocratic; table superior; spacious suites, furnished, unfurnished; small rooms, $10. 905 Main.

PIERREPONT ST., 76, (near Borough Hall Subway Station.)—Steam heated rooms; excellent table; moderate rates. 'Phone 1159—W. Main.

Hoboken.

RESPECTABLE German woman wishes baby to board. 456 1st St., Hoboken. Kramer.

Board Wanted

15c. a line 1 time; 36c. a line 3 times a week; 70c. a line 7 consecutive times.

YOUNG LADY of refinement would like to find board in cultured family. G 163 Times.

Country Board

20c. a line 1 time; 57c. a line 3 times a week; $1.26 a line 7 consecutive times.

Long Island.

DOUGLASTON.—Douglas Manor Inn; Winter rates; attractive, homelike; log fires; steam heat; easy commuting.

New Jersey.

Orange, Mountain Station; private family will board two or three people; house delightfully situated. Apply Irvine, 33 East Clark Place, Mountain Station, Orange, N. J.

Furnished Rooms

15c. a line 1 time; 36c. a line 3 times a week; 70c. a line 7 consecutive times.

West Side.

8TH AV., 935.—Nice light, furnished room; hot and cold water; bath; third floor.

9TH ST., 17 WEST.—Private house; charming rooms; bachelors; sunny basement, suitable studio, students; electricity; references.

9TH ST., 41 WEST.—Large and small rooms; hot, cold water; small room, $2.50; baths; telephone.

9TH ST., 32 WEST.—Desirable furnished rooms, well heated, every convenience, $3 up; private house.

9TH ST., 81 WEST.—Desirable, attractive single room; quiet locality.

12TH ST., 63 WEST.—Desirable large rooms; select neighborhood; running water, heat, telephone.

12TH ST., 118 WEST.—Square room, adjoining bath; running water; furnace heat; private house; reference.

13TH, 104, (west of 6th Av.)—Desirable square and hall rooms; adjoining bathroom; gentlemen.

34TH ST., 229 WEST.—Elegant large rooms; all conveniences; telephone; front or back parlor, suitable for doctor or dentist. Opposite Pennsylvania Station.

39TH ST., 10 WEST.—Rooms in very desirable house; newly decorated; breakfast optional. G 156 Times.

45TH ST., 119 WEST.—Two rooms, bath; bachelor apartments; $12.50 week; elevator, telephone; owner on premises and in charge.

46TH, 358 WEST.—One large, 1 small room; heated; clean; well furnished; respectable; quiet.

64TH ST., 159 WEST.—Elegant suite, one flight; separate if desired; well kept; telephone; reasonable.

68TH ST., 38 WEST.—Bachelor apartments, exquisitely kept; unrivaled service; absolutely private; every modern convenience; breakfast if desired; highest references only.

69TH ST., 135 WEST.—Handsomely furnished large and small rooms, hot, cold water; select neighborhood.

70TH ST., 273 WEST.—Sunny, beautifully furnished room adjoining bath, strictly private residence, for responsible gentleman willing to pay for superior accommodations.

70TH ST., 146 WEST.—Comfortably furnished room; bath; raunning water; private house; permanent; references.

70TH ST., 117 WEST.—Newly furnished back parlor, suitable for doctor, dentist; large rooms; telephone; references.

70TH ST., 181 WEST.—Very nice large and small room; heat and bath; references.

71ST ST., 351 WEST.—Beautiful, large rooms, lavatories; suite; private bath; telephone; gentlemen; $4.50 up.

71ST ST., 70 WEST.—Comfortably furnished room for gentleman; private house.

73D ST., 103 WEST.—Large front room; one or two; southern exposure; Subway, "L."

74TH ST., 106 WEST.—Medium sized room, also hall room, attractively furnished; 'phone; reference; reasonable.

75TH ST., 253 WEST.—Large, newly furnished room; twin beds; smaller room; private house; references.

75TH ST., 104 WEST.—Elegantly newly furnished rooms; all modern improvements; suitable for three; telephone.

76TH ST., 57 WEST.—Desirable single room; fine location; all conveniences. 'Phone 5124—Schuyler.

76TH ST., 123 WEST.—Warm, sunny front rooms; also back room; breakfast optional; telephone; references.

76TH ST., 148 WEST.—Beautiful large room; second floor; also single room; electric lights; telephone.

76TH, 180 WEST.—Single front room; electric light; bath on same floor; telephone; references.

Furnished Rooms

15c. a line 1 time; 36c. a line 3 times a week; 70c. a line 7 consecutive times.

West Side.

77TH, 64 WEST.—Large, well-furnished room in high-class elevator apartment; private family. Dutton.

77TH ST., 111 WEST.—Large, sunny room, all conveniences; also small room; references; reasonable.

78TH ST., 168 WEST.—Elegant rooms; all improvements; private family; Subway; excellent table; board optional.

78TH ST., 155 WEST.—Newly decorated large and small rooms; private bath; telephone; reference.

78TH, 114 WEST.—Sunny second floor rooms, suitable two; also single room, bath adjoining.

78TH ST., 160 WEST.—Newly furnished large sunny room; private bath; also hallroom.

79TH ST., 169 WEST.—Large, sunny rooms in attractive private house; breakfast optional; references; telephone.

80TH ST., 186 WEST.—Large, light room; bath and telephone; private family; references. Rowe.

80TH, 167 WEST.—Single; all conveniences; private family; no other roomers; references. Kilgore.

81ST ST., 108 WEST.—Nicely furnished rooms; private house; all conveniences; reasonable; references; "L," Subway.

81ST ST., 131 WEST.—Attractive rooms; private house; all conveniences; private baths; together or separate.

81ST ST., 135 WEST.—Desirable large room, newly decorated; southern exposure; well-heated private house.

81ST, 164 WEST.—Large and small clean rooms; reasonable rent if permanent; gentlemen; telephone.

82D ST., 8 WEST, (near Central Park.)—Lady has elegant double room; all conveniences; telephone.

82D ST., 148 WEST.—Well-furnished room, dressing room attached; bath adjoining; suitable for two; references. 5297—Schuyler.

82D ST., 6 WEST.—Cheerful rooms, singly or en suite; tray breakfast or board optional.

82D ST., 115 WEST.—Large, well furnished front room, with every convenience.

83D ST., 139 WEST.—Front parlor and bedroom; cozy, homelike; reasonable. Call afternoon, evenings. Smith.

84TH ST., 54 WEST.—Beautiful single, medium, sunny, heated rooms; refined surroundings; modern; comfortable; reasonable.

84TH, 128 WEST.—Two exclusive front rooms; home comforts; gentlemen, married couple; telephone. Croft.

85TH ST., 106 WEST.—Fine, large, nicely furnished rooms; every convenience; Subway, "L"; telephone; reasonable.

85TH ST., 205 WEST.—Desirable large connecting bedrooms; hot, cold running water; phone; gentlemen. Winters.

85TH, 140 WEST.—Elegant room, suitable two; private house; hot, cold water; small room.

88TH ST., 265 WEST.—Sunny, comfortable room; running water; private dwelling; refined surroundings; near Subway.

89TH ST., 252 WEST.—In private house, single room; terms moderate; bath; gentlemen preferred. Telephone 7996 Riverside.

91ST, 163 WEST.—Two attractive front rooms; southern exposure; one $6, one twin beds $8, one person; $10 two people; heat, hot, cold water; telephone; Subway, L station.

92D ST., 294 WEST.—Gentleman of refinement can have nicely furnished room with adult family in high-class apartment. Hunt.

92D ST., 51 WEST. — Handsome, furnished rooms, en suite or singly; bath, telephone.

97TH, WEST OF BROADWAY.—Select two-room suite; high-class elevator apartment; every comfort and convenience; telephone 6780 Riverside; Apartment 1B.

97TH ST., 302 WEST, (near Riverside Drive.) —Large pleasant room with bath; also small room; all conveniences; gentlemen.

100TH ST., 253 WEST.—Pleasant, sunny rooms, adjoining bath; private residence. Telephone River, 1067—J.

101ST, 8 WEST.—$3; sunny, quiet; bath, telephone; private family; gentlemen. Schmitz, Apartment 34.

101ST, 230, (corner Broadway.)—Single front room; all conveniences; elevator apartment; gentlemen; references. Reilly.

102D ST., 302 WEST.—Private house, near Riverside Drive; nicely furnished large room, suitable for bachelor or married couple; piano; telephone; all conveniences.

103D ST., 108 WEST.—Large front room, suitable for two; also small room; gentlemen only; well furnished, quiet; rent moderate. Williams.

103D ST., 140 WEST.—Nicely furnished 3 rooms; running water, bath, steam; call evenings. Condouris.

107TH ST., 220 WEST.—Attractively furnished room; southern exposure; elevator; private family; references. Apartment 35.

107TH ST., 230 WEST.—Richly furnished rooms; southern exposure; river view; private bath; elevator. Keith.

112TH ST., 230 WEST.—Large light front room; private house; 'phone; references required.

114TH ST., 528 WEST.—Large, light room; private house, near Columbia University; central for transportation.

417 WEST 118TH ST.
Two attractive rooms; running water; elevator. Allen.

118TH ST., 421 WEST, Apt. 41.—Private family; light, neat room, $4; business gentleman preferred

430 WEST 118TH ST.
Two large front rooms; elevator; Subway. Robinson.

118TH ST., 401 WEST.
Room, private family. Apt. 2.

119TH ST., 430 WEST.—Charming room, opposite Columbia University campus, suitable for two. Lewis.

119TH ST., 422 WEST.—Newly furnished, sunny rooms; elevator, telephone; reasonable. Call Apt. 1.

121ST ST., 420 WEST, (Apt. 63.)—Large, beautifully furnished front room; electricity; elevator; moderate.

122D ST., 511 WEST.—Choice, newly furnished suites, single rooms; elevator; board optional. Apartment 11.

122D, 540 WEST.—Corner suite; large parlor; rooms; board optional; elevator, 'phone. Apt. 51.

124TH ST. WEST, Near Broadway.—Pleasant room; electric light, telephone, &c.; refined family; no other roomers; reasonable to desirable party. X 146 Times.

124TH, 534 WEST.—Cheerful, well-heated; elevator; shower bath; telephone; $3; subway. Apartment 17.

126TH ST., 54 WEST.—Handsomely furnished front room; second floor; suitable for two; also smaller rooms; running water; telephone; references; block Subway.

127TH ST., 600 WEST.—Broadway express at corner; light, well-heated room; conveniences. Wheeler.

136TH ST., 224 WEST.—Attractive room; sunny; hot and cold water; private family; telephone; references.

137TH ST., 616 WEST.—Handsomely furnished room; high-class elevator apartment. Ramsay.

146TH ST., 504 WEST, (Subway.)—Newly furnished parlor and adjoining bedroom, suitable for one or two gentlemen; also smaller room. Moeschler.

157TH ST., 465 WEST.—A large south room for one or two ladies; kitchen privileges, electric lights, telephone; near Subway and "L"; references. Call evenings, Apartment 22.

183D ST., 567 WEST.—Newly-furnished rooms; private house; hot water; every convenience; reasonable; must be seen to be appreciated; Broadway Subway.

BROADWAY, Corner 125th, 554 West.—Large single room, facing street, adjoining bath; steam heat; conveniences; all car lines; breakfast optional; reasonable. Flim.

BROADWAY and 26TH ST.—The Raleigh; D. I. Tobias, proprietor; centrally located; elegant rooms; $1 daily, $3 and up weekly.

DOCTOR can secure elegant back parlor; extension; lavatory; electricity; Subway; seventies. X 145 Times.

MORNINGSIDE AV., 58, (120th.) — Facing park; front room, near bath; one flight. Gifford.

PHYSICIAN having handsome apartments centrally located, desires to sublet to bachelor or suite with private bath; breakfast; valet service. Bachelor 178 Times.

ST. NICHOLAS AV., 890.—Very pleasant second-story front room; all conveniences; terms reasonable.

WEST END AV., 786.—Small private family will let to a gentleman large room, fine closets; hot and cold water; adjoining bathroom; references.

East Side.

17TH ST., 219 EAST, (Stuyvesant Park.)—Handsomely furnished, sunny parlor; heat; running water; also pleasant heated single room.

Furnished Rooms

15c. a line 1 time; 36c. a line 3 times a week; 70c. a line 7 consecutive times.

East Side.

17TH ST., 222 EAST, (Stuyvesant Square.)—Large room; private bath; gentlemen; private family.

18TH ST., 306 EAST.—Warm, comfortable rooms in select private house; steam heated; breakfast optional.

19TH, 126 EAST.—Handsomely furnished rooms for bachelors; permanent tenants desired; references. Apply Hardy.

23D ST., 20 EAST, (Madison Square South.)—Suite two rooms; bathroom; by month.

28TH ST., 16 EAST.—Bachelor's quarters; swimming pool, showers free; electricity; $5 up weekly.

29TH ST., 43 EAST.—Desirable rooms, large and small; private house; references.

35TH, 15 EAST.
Attractive rooms; large, small; all conveniences.

45TH ST., 25 EAST.—Attractive rooms; gentlemen; reference.

59TH ST., 56 EAST.—Room, with private bath and hallboy service, at reasonable and attractive rates. Roland.

59TH, 129 EAST.—Light rooms; steam heat, porcelain bath; gentlemen only; $2 week. Stevens.

60TH ST., 116 EAST.—Physician's office, parlor floor, three rooms; every convenience; other rooms.

Brooklyn.

6TH AV., 160.—Newly furnished alcove and single rooms; select neighborhood; private family; reference.

Furnished Rooms Wanted

15c. a line 1 time; 36c. a line 3 times a week; 70c. a line 7 consecutive times.

Middle-aged gentleman wishes room near bath, furnished or unfurnished; private family; state rent and dimensions of room. H 244 Times Downtown.

Unfurnished Rooms

15c. a line 1 time; 36c. a line 3 times a week; 70c. a line 7 consecutive times.

Fine light rooms in central location; electricity, parquet floors, bath. 64 East 58th St.

Three rooms, bath, $34; private house; couple at business desired; references. L 45 Times.

Unfurnished Rooms Wanted

15c. a line 1 time; 36c. a line 3 times a week; 70c. a line 7 consecutive times.

Wanted—Bachelor apartment of four rooms and bath; good location; below 59th St. Address Bachelor, E 27 Times.

Apartments to Let, Unfurnished

20c. a line 1 time; 54c. a line 3 times a week; $1.05 a line 7 consecutive times.

West Side.

471-473 CENTRAL PARK WEST.—LARGE, HOMELIKE APARTMENTS, COOL IN SUMMER, WARM IN WINTER; EIGHT ROOMS AND BATH; $840 TO $1,000. SUPERINTENDENT, AT 471.

157 West 111th St.—Beautiful, light 7-room corner apartments, overlooking Central Park; steam heat, electric lights; all modern improvements; near Subway and "L"; rents $45 to $55. Apply janitor, premises, 157 West 111th St.

CENTRAL PARK WEST,
Near 82d Street.
8 large roms; bath, steam heat, &c.; rental $780 per year. Apply The Maze Realty Co., 148 East 49th St.

306 West 102d St., Between West End Av. and Riverside Drive.—An apartment of 8 rooms on first floor; fireproof house, accommodating six families; rent, $1,100. Firm of L. J. Carpenter, 25 Liberty St.

507 West 140th St.—Five and six rooms; rents, $30 to $40; an up-to-date house in a refined neighborhood; liberal concessions. Apply janitor or Bert G. Faulhaber & Co., Broadway and 156th St.

SIX beautiful, all large, light rooms; latest improvements; convenient to L, Subway; one block to Colonial Park; inducements to desirable tenants. 215 W. 147th, between 7th and 8th Avs.

Twelve beautiful rooms; 2 baths; all improvements; convenient to Subway and "L."; rent $58. Inquire at 58 West 129th St. or Robert Levers, 376 Lenox Av, corner 129th St.

77 WEST 92D STREET
Desirable apartments, 8 and 9 rooms; modern, comfortable, newly decorated; substantial reductions. Apply janitor.

129th St., 58 West.—Six rooms, bath; all improvements; private hall; rent $29. Inquire on premises or Robert Levers, 376 Lenox Av.

Elegant apartment, 7 all light rooms, bath, steam heat, hot water; convenient to L station; rent reasonable; investigate. 922 6th Av.

58th, 101 West.—Four, five rooms; electric light; hall service; $40 to $70; new management.

47th, 109 West.—Two, three large, light, sunny rooms; electric light; all improvements. $40

East Side.

Fine, large, light two or three room apartments, with kitchenette and bath; electricity, parquet floors. 64 East 58th St.

Unfurnished Apartments Wanted

20c. a line 1 time; 54c. a line 3 times a week; $1.05 a line 7 consecutive times.

Wanted—Nice 8-room apartment or one five and one three room in same house; Washington Heights preferred; about $65. Hacker, 611 West 152d St. Phone 2381—Audubon.

Apartments to Let, Furnished

20c. a line 1 time; 54c. a line 3 times a week; $1.05 a line 7 consecutive times.

Studios nd bachelor aprtments, room and bath; fire, light, steam, electricity; near National Arts; reasonable; furnished or unfurnished. 113 East 19th St.

Studio and bachelor apartment, room and bath; fine light, steam, electricity; near National Arts; reasonable; furnished or unfurnished. 113 East 19th St.

Completely furnished six-room elevator apartment; extra servants' quarters; corner Broadway. 224 West 52d St.

Parlor bedroom, bath; one $30; one, $60 monthly; elegantly kept; breakfast. 22 West 60th St.

City Houses to Let—Unfurnished

25c. a line 1 time; 63c. a line 3 times a week; $1.26 a line 7 consecutive times.

95th St., 46 and 48 West.—Three-story and basement private dwellings for rent; open for inspection. W. J. Taylor, 5 East 42d St.

Horses and Carriages

25c. a line 1 time; 60c. a line 3 times a week; $1.05 a line 7 consecutive times.

DONKEYS. DONKEYS. DONKEYS.
All kinds, safe for children to ride and drive; come and pick one at your own price; 100 to choose from. Ben Hur Stables, 120 East 32d St.

Pianos and Organs

25c. a line 1 time; 69c. a line 3 times a week; $1.40 a line 7 consecutive times.

EMERSON Angelus player piano, like new, bench and music, at sacrifice. 316 W. 42d St.

For Sale

30c. a line 1 time; 84c. a line 3 times a week; $1.75 a line 7 consecutive times.

200-year-old painting from Far East; art; rare curio. C. M., 263 West 125th St.

Real Estate For Sale or To Let

25c. a line 1 time; 63c. a line 3 times a week; $1.26 a line 7 consecutive times.

New Jersey.

1,000 Chickens can be raised on one of our Poultry Farms, size 100x565, at Fanwood, N. J. A small monthly payment buys one. Fine, high ground; near trolley and railroad station. Market for all eggs and poultry at your doors. 45 minutes from Broadway. Send for description and free railroad tickets to visit property. H. C. Lockwood Co., 141 Broadway.

Handsome one-family dwelling in select location on Palisades; 7 rooms and bath; porcelain tub and washstand; open plumbing; furnace heat; kitchen range; good cellar; close to car line; reached by 42d or 130th within 25 minutes; price low; small amount cash, balance easy terms. G 135 Times.

Bungalows and Bungalow Sites at Fanwood, N. J. Will build for you or sell you one already built on very easy terms. Beautiful location; large shade trees; fine view of mountains; crisp, dry air. Send for particulars and free railroad tickets to visit property. H. C. Lockwood Co., 141 Broadway.

Farms, lakes, tracts, dwellings, homes, sites for sale. Edward J. Cahill, Boonton, N. J.

SCHOOLS.

NEW YORK—Manhattan.

Berkeley School

Founded 1880.
72d St. & West End Ave.

Prepares Boys thoroughly for All College and Technical Schools. Small classes with Individual Instruction. Afternoon Study Hour. Military Drill (optional). Library and Thoroughly Equipped Chemical and Physical Laboratory. Gymnasium and Athletic Field. Athletics under experienced Trainer. Special attention given to primary instruction—the foundation of all education. No Home Study for Young Boys. Separate Building for Primary and Junior Departments. A few more Boys will be received.
Illustrated Catalogue upon Application.
JOSEPH CURTIS SLOANE, Headmaster.

HOGE Tutoring School

ALBERT A. HOGE, Prin., 248 West 76th Street
OFFICE HOURS: 9:30 to 12:00 A.M., 1:30 to 4:00 P.M.

"A different kind of school." The reputation of this school has been built, not only upon its *unusual* ability to put boys in college, but also upon their general success while in college. All the benefits of individual instruction and personal influence of the private tutor, and also the advantages of school life, athletics, laboratories and gymnasium of the organized schools. Not being confined to a single tutor, but having individual instruction in each branch from a specialist and master of that branch, the student learns both rapidly and thoroughly. Limited to twenty students. Write for catalogue.

THE
Oscar Duryea School
TUITION IN AESTHETICS
DANCING AND DEPORTMENT

REMOVED TO THE
Palatial Residence
47 WEST 72D STREET.
Uptown Branch
555 AND 557 WEST 182D STREET.
BALLROOM SUITES FOR RENTALS.
Tels. 6211 and 6212 Columbus.

The 20th Year of
Hamilton Institute for Boys

will open in its NEW HOME at 599 WEST END AVE., S. W. Cor. of 89th St., on OCT. 4TH. College and Commercial Preparation. Catalog on request. Office hours, 9-12.
N. ARCHIBALD SHAW, JR., Principal.

HAMILTON INSTITUTE

FOR GIRLS. 3 West 81st St., Central Park West. Special students. Post-graduate work. Faculty of nine. Limited to seventy-five pupils.

Lectures on Law for Women

Lectureship Endowed by the
Woman's Legal Education Society

A course of forty-five lectures on Law for business women and those interested in the management of property. Mondays, Wednesdays, Fridays, 11:30 A. M. or 8 P. M., at the University Building, Washington Square. First Lecture, November 13th. For Bulletin giving full details as to free scholarships, &c., address.
REGISTRAR N. Y. UNIVERSITY, N. Y. City

PRIVATE CLASSES FOR BOYS

F. H. KIRMAYER, S. B.
34 East 60th St. (Bet. Mad. Park Ave.)
Newly equipped building.
From 7 years through college preparation. Boys exercise daily under supervision on private field, 5th Av., off Central Park.
Office opens Sept. 15. School Oct. 2.

IRVING SCHOOL
L. D. RAY, 35 W. 84th St.

BOYS FROM 6 TO 20. ALL DEPARTMENTS. 150 GRADUATES HAVE ENTERED COLLEGE. NO HOME STUDY FOR BOYS UNDER FIFTEEN. Telephone 4836 Schuyler for Year Book.

PUBLIC SPEAKING, SELF-CONFIDENCE, CORRECT ENGLISH, MENTAL DEVELOPMENT, BUSINESS SUCCESS. Five practical courses in one, under the personal direction of Grenville Kleiser, founder Public Speaking Club of America. Large auditorium, Friday evenings, beginning November 3d. Co-operation with West Side Y. M. C. A. For interesting booklet address Edward L. Wertheim, Educational Director, 302 West 57th St. 'Phone 3800 Col.

MRS. HELEN M SCOVILL'S

HOME AND DAY SCHOOL FOR GIRLS. Academic and Practical Business Courses. Physical Culture, Riding, Swimming. Special Opportunities for Post-Graduates. Music, Art. Individual care. European travel parties. 2,042 Fifth Ave.

DR. SAVAGE GYMNASIUM

NORMAL SCHOOL BOXING AND
SWIMMING POOL FENCING
Classes and Individual Instruction for Men, Women, and Children in every department. New Open. Circulars. 308 West 59th St.

MISS CONKLIN'S SCHOOL STENOGRAPHY.
7 West 42d St.

Personal Training for Offices and Secretaryships.

COLUMBIA SCHOOL for GIRLS

152 WEST 72D ST.—Kindergarten, $60; Grammar grades and college preparatory, $100 a year.

FRENCH COURSES FOR GENTLEMEN.
Elementary, advanced. Mondays-Thursdays; theory, practice, French lectures, literary society; best place to learn thoroughly. Also fencing, bowling, &c. FRENCH BRANCH Y. M. C. A., 109 West 54th St.

STAMMERING AND SIMILAR AFFECTIONS OF SPEECH CORRECTED.
20 years' close study and successful experience. Instructive Catalog. BRYANT SCHOOL, 62 W. 40 St.

TELEGRAPHY EAST SIDE Y. M. C. A., 151 EAST 86TH ST.

French, Spanish, Italian, German, and English lessons at residence; easy philological method. C. P. O., Box 54 Grantwood, N. J.

Mme. Bouche's School for ladies; French instruction, grammar, conversation, reading, dictation. 306 West 94th St.

Expert translator, 8 years' experience, undertakes work every description; French, German, English. L 27 Times.

Successful play and story writers receive fame, money; specialist trains you. Play, L 39 Times.

Spanish, advanced and easy methods; four years' experience. Prof. Romero, 207 West 84th St.

LOOKING FOR A SCHOOL OR CAMP? YOU CAN FIND THE SCHOOL WANTED by writing School Agency, M.-41 Park Row, N. Y.

NEW ENGLAND—Connecticut.

HOME TUTORING SCHOOL

A country home with private tutoring. Especially adapted for boys needing to make up lost time. Address ARTHUR WILLIAMS, Meadow View, Chaplin, Conn.

INSTRUCTION—Musical.

JULIUS L. SCHENDEL.
Teacher of artistic piano playing; Paderewski method. 862-863 Carnegie Hall.

SURROGATE CITATION.

WODEY, FREDERICK.—The People of the State of New York, by the Grace of God, free and independent. To HENRIETTA RINGHOF, Margareta Wodey, Heinrich Wodey, Elisabeth Trimborn, Christine Piel, The Fidelity and Deposit Company of Maryland, Bertha Piel, Christine Piel, Jr., Henrietta Christine Piel, Bartholomeus Piel, Margaretta Christine Piel, Johann Piel, and Elisabeth Piel, and all persons interested in the estate of FREDERICK WODEY, late of the City of Newark, County of Essex, State of New Jersey, deceased, as creditors, legatees, next of kin or otherwise, send greeting:

You and each of you are cited and required personally to be and appear before our Surrogate of the County of New York, at the Surrogates' Court of said County, held at the Hall of Records in the County of New York on the 17th day of November, 1911, at half-past ten o'clock in the forenoon of that day, then and there to attend a judicial settlement of the account of proceedings of Henry Ringhoff, Jr., as ancillary executor of the last will and testament of said deceased, and such of you as are hereby cited as are under the age of twenty-one years are required to appear by your guardian, if you have one, or if you have none, to appear and apply for one to be appointed, or in the event of your neglect or failure to do so, a guardian will be appointed by the Surrogate to represent and act for you in the proceeding.

In testimony whereof, we have caused the seal of the Surrogates' Court of the said County of New York to be hereunto affixed. Witness, Hon. Robert Ludlow Fowler, a Surrogate of our said County, at the County of New York, the 15th day of September, 1911.

DANIEL J. DOWDNEY, Clerk.

OPEN NEW GALLERIES AT THE ART MUSEUM

President Morgan Receives Guests, Who Inspect Collection of Portraits and Old Silver.

READY FOR PUBLIC TO-DAY

Colonial Dames Hope to Interest People in the Old Silver of the Ante-Revolutionary Period.

One of the most attractive receptions ever given at the Metropolitan Museum of Art was that which opened the ten new Egyptian Galleries and the loan collection of portraits and old silver last evening.

The Fifth Avenue entrance to the Museum was closed for the evening, and the large number of guests who had come at the invitation of the President and Trustees came in at the Central Park entrance, and were received in the centre of the big Museum foyer at the inside of the Fifth Avenue entrance.

Here a large rug and a few chairs had been placed and the guests were received by the President, J. Pierpont Morgan; the Second Vice President and Secretary Robert W. de Forest, and Mrs. de Forest; Director of the Museum, Edward Robinson, and Mrs. Robinson, and Curator of Egyptian Art, Albert M. Lythgoe, to whose efforts much of the success of the present fine Egyptian collection is due, and Mrs. Lythgoe.

In spite of the heavy rain there were many guests, many of the women in evening gowns, and the effect of the reception in the foyer, with the touches of color in the gowns against the gray walls, the tapestries, and pillars, and big main staircase, was very beautiful. It was an agreeable innovation holding the reception on the main floor. The front of the Museum with the new exhibition rooms was roped off in the early part of the evening, and only thrown open when the Reception Committee entered to receive the guests. Hitherto the reception has been held at one side on the second floor with comparatively little room and no space for effects.

The exhibits will be open to the public this morning. The loan collection will remain open to Dec. 31. The Egyptian collection is, of course, permanent. The silver collection, largely church services, but with many interesting secular pieces, is the result of the desire of the Colonial Dames of the State of New York to interest people in the old silver of New York, New Jersey, and the South, from which this collection is made, and in its preservation. There is an interesting catalogue with a foreword by R. T. Haines Halsey upon the "Early New York Silversmiths." There are illustrations of individual pieces and details of engraved decoration.

Many of the finest portraits are reproduced in the catalogue of the portrait exhibit, with an introduction giving a short history of the "Portrait Painters of Colonial Days." The portraits line the wall of the temporary loan exhibit room on the second floor of the Museum, and the silver in the same room is displayed at the sides and in cases in the centre of the room.

Dr. Wilhelm Bode of Germany was one of the guests of the reception last evening, with Fraulein Bode, and Mr. and Mrs. Herbert Satterlee, John W. Alexander, and John D. Crimmins were a few of those present.

BID FOR LICHTSTERN'S GRAIN.

Chicago Broker Refuses Offer for 5,000,000 Bushels Cash Wheat.

Special to The New York Times.

CHICAGO, Ill., Nov. 6.—In the face of Government investigation and a tumbling market, A. J. Lichtstern to-night turned down a bid for 5,000,000 bushels of the cash wheat he has in Chicago elevators because the price was seven-eighths of a cent per bushel below his figure.

The offer, made by James S. Templeton on behalf of a number of Middle Western millers, was the largest at a named flat price ever made in any market.

Mr. Lichtstern is believed to be more than willing to get rid of some of his holdings, and Templeton is credited already with selling 3,000,000 bushels for the Lichtstern clique. It is a matter of price. The Templeton offer was the current price for December future, 92⅝ cents, or 6⅜ cents under May wheat. Previous sales have been on a basis of 5¼ cents under May wheat. That is what Mr. Lichtstern still wants. It figures a difference of $43,750.

Since the Government investigation was announced the bull leaders have been attempting to market cash wheat on terms so exceptionally favorable to buyers as to cause comment.

A rumor that Lichtstern was preparing to liquidate all his holdings, retire from business, and go to Egypt for an indefinite period was laughed at by him to-night, although he would neither affirm nor deny the story.

THOUGHT A SHARK NOSED HIM

Dr. Cormack, Strong Swimmer, Had the Scare of His Life at Bermuda.

Dr. J. C. Cormack, the six-foot physician of the Royal Mail steam packet Tagus, which arrived yesterday with sixteen honeymoon couples, had a joke played upon him at Bermuda this trip that he will remember for some time to come. It is the doctor's habit to take a swim every morning the ship is at anchor at Bermuda from a raft in Grassy Bay. Last Friday, when Dr. Cormack went in for his swim, three New York friends who were standing on the raft sang out in chorus:

"Look out, Doc! A shark is after you!"

He promptly turned and made for the raft, where he scrambled up, breathless, only to find that it was a false alarm.

"Well, boys," said the doctor, "I will have a long swim this time, and no calls of sharks will bring me back."

With that Dr. Cormack dived in and swam seaward with powerful breast strokes. When he was a few yards from the raft one of his friends picked up a small empty butter tub and heaved it with a splash on the doctor's broad back.

"Help! help!" yelled the swimmer. "The shark's got me!" and he made for the raft at frantic speed.

"Boys, his cold nose just scraped my back," said Dr. Cormack in faint tones as he was hauled out. "If it hadn't been for my quick stroke he would have eaten me."

HOLD SAILORS FOR MUTINY.

Captain of Schooner Records Accuses Negroes of Neglecting Duty in Storm.

Special to The New York Times.

CHARLOTTE, N. C., Nov. 6.—Going aboard the dismasted and badly damaged schooner Victor C. Records at Wilmington this afternoon, United States Marshal Knox and Constable Savage, assisted by an armed squad from the revenue cutter Seminole, arrested William Douglass, John Riggan, and Charles Ellis, negro seamen, on a warrant charging them with mutiny on the high seas, as a result of which the Records was disabled and left at the mercy of the waves. The Captain and other men on the boat narrowly escaped with their lives.

In default of bail the prisoners were committed to jail to await a preliminary hearing before United States Commissioner George Harris on Nov. 10.

The warrant was sworn out by Capt. Joseph Louis of the Records, who alleges that while on a voyage from Charleston to New York, the schooner being loaded with a cargo of lumber, a serious storm was encountered, and the crew refused to shorten sail. He declares that the only thing that saved the officers and crew was that the ship was loaded with lumber and could not sink. The Records was picked up at sea about a week ago and towed into Southport by the Seminole and was later towed here for repairs.

USED AN AXE ON HIS WIFE.

But She Had Beaten Him and Husband Gets but Three Months.

Special to The New York Times.

AMITE CITY, La., Nov. 6.—Charged with attempting to murder his wife with an axe, Joshua Goldsmith to-day pleaded guilty and was sentenced to three months' imprisonment. The short term was on account of mitigating circumstances, according to Judge Ellis of the District Court. Evidence in the case showed that on the day of the attempt at murder, Goldsmith's wife, who is a large and powerfully built woman, had three fights with him, twice flooring him and beating him.

Mr. and Mrs. Goldsmith had been separated, but the woman suddenly appeared at the house where he boarded. Neighbors twice interfered and are believed to have kept Goldsmith from suffering more severely. When the third fight occurred, witnesses say, Mrs. Goldsmith was advancing upon her husband with a knife. The first blow he struck almost severed the wrist of the hand carrying the weapon, but she shifted the knife to the other hand and continued the attack, it was said.

In passing sentence, Judge Ellis declared that any man with a wife of such herculean strength and viciousness of temper was entitled to sympathy, and he regretted the minimum punishment was not less.

MRS. P. H. BALLANTINE DEAD.

Aged Woman Dies of Burns She Received Ten Days Ago.

Special to The New York Times.

MORRISTOWN, N. J., Nov. 6.—Burns received on Oct. 26 by Mrs. Isabella L. Ballantine, widow of P. H. Ballantine, caused her death to-day at her home at Littleton, near here. Mrs. Ballantine was 78 years old. A candle set fire to her night gown, and while it was at first thought she was not severely burned, the shock proved to much for her at her age.

Mrs. Ballantine was the widow of the eldest son of the founder of the Ballantine Brewery in Newark. She was born in England, and married early in the sixties. Her surviving children, all daughters, are Mrs. George G. Frelinghuysen, Mrs. Robert W. Cumming, and Miss Isabella Ballantine. The first two were at her bedside when she died. Miss Ballantine is abroad and has been summoned home by cable.

COURT BALKS AT NAME RENO.

Refuses Incorporation Papers to Baseball Club That Chose It.

Justice Blackmar of the Supreme Court, Brooklyn, refused yesterday to glorify the name of Reno in denying a certificate of incorporation to the Reno Baseball Club, a Brooklyn organization. The club applied for a certificate of incorporation on Nov. 1, and when Justice Blackmar took the papers he asked the reason for the choice of the name.

"I do not approve of this certificate," said the Justice in his decision. "The word Reno in the public mind is associated with divorces easily granted for causes not recognized in this State, and with prizefights. The sovereign power of this State confers corporate franchises, and, while my consent is necessary, that power shall not be used to glorify such practices."

The officers of the club were given as John Kuntz of 243 Stockholm Street, President; Peter Steckler of 341 Hamburg Avenue, Vice President, and Charles Karr of 40 Starr Street, Treasurer.

MARY GARDEN SINGS PRINCE.

Massenet's "Cendrillon" Given by Philadelphia-Chicago Opera Co.

Special to The New York Times.

PHILADELPHIA, Nov. 6.—The Philadelphia-Chicago Grand Opera Company gave Massenet's "Cendrillon" to-night with a cast that included Mary Garden, Maggie Teyte, Jenny Dufau, Mabel Riegelman, Louise Berata, Marie Cavan, Hector Dufranne, Gustave Huberdeau, and Rosina Galli, and with splendid scenic and spectacular effects. Despite a terrific rainstorm, which prevailed most of the day, the house was crowded and the audience bestowed enthusiastic applause upon the opera and artists.

Mary Garden as Prince Charming again demonstrated her versatility of characterization and made a beautiful picture in her masculine attire. She did not appear until the second act, and the audience gave her a tremendous reception. Miss Teyte was radiant as Cinderella, her personality being splendidly adapted to the rôle.

Jenny Dufau, a new French coloratura soprano, made a good impression. Campanini conducted.

The company will sing "Thais," with Miss Garden in the title rôle, at the Lyric Theatre in Baltimore to-morrow night, where the house is already sold out.

PASSENGERS FOR EUROPE.

Some of Those Sailing on Kronprinz Wilhelm and Nieuw Amsterdam.

Liners leaving for Europe to-day and some of their passengers are:

KRONPRINZ WILHELM (Bremen)—Dr. and Mrs. L. W. Andrews, Miss Emily Barclay, Mr. and Mrs. Richard Bonwitt, Paul Conchas, Charles G. Edmonds, Countess M. M. de Foras, Count Joseph de Foras, Miss Annette de Foras, Miss Delphine Marie de Foras, Mrs. H. W. Hahn, Joseph K. Hill, Dr. and Mrs. Max Homas, Dr. and Mrs. M. F. Kirkbride, Mr. and Mrs. D. E. Nolan, Roger Pierce, Mr. and Mrs. E. D. Toland, W. H. Wild, Mr. and Mrs. E. Thayer, Fritz Weber, and Hugh W. Schrader.

NIEUW AMSTERDAM (Rotterdam)—Mr. and Mrs. F. E. Abbott, Mrs. H. K. Appleton, Miss J. Appleton, Miss S. Appleton, Mrs. J. C. Avery, Miss Hope Avery, Louis Benedict, Charles T. Crosswell, Miss Helen Delaney, Mrs. M. P. Field, Mr. and Mrs. Charles A. Gifford, Miss Alice A. Gifford, Miss Anna H. Gifford, Miss Dorothy Griffith, Joseph W. Gross, Mr. and Mrs. H. Schollen, Paul Stern, Miss May Stewart, Capt. and Mrs. M. Tedesco, Mrs G. E. Wood, and Mrs. George Z. Wren.

Klein's "The Outsiders" Staged.

Special to The New York Times.

BOSTON, Nov. 6.—Charles Klein's latest play, "The Outsiders," received its first presentation on any stage at the Majestic Theatre to-night. "The Outsiders" constitute the family of a rich Westerner attempting to entertain New York society. The cast includes Jane Cowl, Sarah Truax, Ethel Jennings, Amelia Mayborn, Florence Huntington, Orme Caldara, Charles Stevenson, Dewitt C. Jennings, Frank Campeau, Frederick N. Strong, George Backus, Geoffrey Stein, George Wright, Jr., and Daniel Williams. The play was produced under the direction of the Authors' Producing Company.

Philolexian Society in Old Comedy.

The Philolexian Society of Columbia University will give performances of Robert Greene's old comedy, "Friar Bacon and Friar Bungay" at the Brinkerhoff Theatre on Nov. 17 and 18. This comedy was first performed shortly before 1590 and was printed in 1594. For its production the society will use the Elizabethan stage, carrying out as far as possible the traditions of the period of the drama. Last year the Philolexians gave "Ralph Roister Doister" in the early sixteenth century manner.

Young Salesman Killed in Auto.

PORTSMOUTH, N. H., Nov. 6.—Charles H. Flewelling, aged 19, a Boston traveling salesman, was killed to-day when an automobile in which he was riding with two acquaintances turned turtle on the State highway near the Newington line. The others in the car, Archie Littlefield, aged 32, and Walter Kelly, aged 30, both of Kennebunk, Me., escaped with slight injuries.

YESTERDAY'S FIRES.

		Loss.
A. M.		
12:03	55 W. 100th St.; A. Ricciraei	$10
12:40	43 1st St.; Michael Frehola	None
3:16	74 and 76 Delancey St.; A. Tucker	$5
10:30	73 Mott St.; Rose Otorio	$15
P. M.		
3:30	191 E. Broadway; B. Cute	$25
5:20	823 3d Av.; David Purtin	$500
5:30	170 Avenue B.; Morris Rafkan	Trifling
5:45	2,126 3d Av.; Frank Pran	Trifling
6:25	419-421 E. 8th St.; Century Gas and Electric Supply Co.	$25,000
7:00	259 W. 79th St.; Michael Degnon	None
8:05	1,480 2d Av.; Bonecamp & Co.	$200
10:20	101 W. 100th St.; Samuel Buckley	Trifling

TRAP PHOTOGRAPHER ON A GIRL'S CHARGE

Oliver Lippincott Accused of Abduction and Anthony Comstock Makes Discoveries.

STUDIO IN SINGER BUILDING

The Girl Accompanied Him as Prearranged and Detectives Followed and Arrested Him.

Oliver Lippincott, a photographer having a studio in the Singer building and living with his wife and two children at 100 Danforth Avenue, Jersey City, was arraigned before Chief Magistrate McAdoo in the Tombs Court yesterday, charged with abduction, and held in $5,000 bail to await the action of the Grand Jury. He is 52 years old.

Miss Emma V. Jahelka of Flatlands, L. I., and Anthony M. Comstock of the Society for the Prevention of Vice are the complainants against Lippincott. They charge that he employs young girls as stenographers, and then has them pose as models for nude photographs. In asking for $5,000 bail, Assistant District Attorney Neuman said there would very likely be several additional charges made against Lippincott and that it was of the utmost importance that the prisoner be held under a heavy bond.

Emma Jahelka first made her complaint to Assistant District Attorney James B. Reynolds a week ago, when she said an offer had been made to her, and he called in Detective Daniel W. Clare and Mr. Comstock, who advised the girl to pretend to accept Lippincott's offer and trap him.

The girl said that she entered the employ of Lippincott and was to receive $8 a week. On the first week he gave her only $6 and said he would give her the rest and much more if she would consent to live with him as his wife.

After taking time to make her complaint and prearrange the plan with Mr. Reynolds and Detective Clare, she pretended to consent, and Sunday night Lippincott took her to Jersey City, where he hired an apartment and gave her a gold ring, which he instructed her to wear as proof of their marriage. She induced him to leave there at once, not to return until the following day.

Lippincott called upon her yesterday as arranged and brought her to this city. They went to the Astor House, where he again registered as E. E. Baker and wife and they were assigned to Room 224. Both Detective Clare and Mr. Comstock followed them up in the elevator and stood outside in the hall until Miss Jahelka gave a signal which had been agreed upon. Clare then knocked at the door and demanded entrance. At first Lippincott refused, but when Clare announced that he was an officer Lippincott opened the door and was placed under arrest.

He refused to make any statement to Magistrate McAdoo, and said he wanted time to confer with counsel. Magistrate McAdoo then postponed the case until Wednesday.

Mr. Comstock says he found vulgar pictures in the prisoner's studio, and that he talked with several girls formerly in the employ of Lippincott, and that all of them were willing to testify to the same facts as the complainant.

Lippincott is very well known socially in Jersey City, where he lives. He is a member of the Seventh Ward Republican Club and a close friend of the Rev. Mr Walker of the Lincoln Avenue Methodist Church, who recently resigned, and at one time it was said that the pastor was to go in business with him

BABOONS KIDNAPPED HIM.

Midshipman Spent Two Nights and Two Days in a Jungle Village.

According to the crew of the British freighter Kassenga, which arrived yesterday from Calcutta, a midshipman named G. W. Greggs had a thrilling adventure with baboons in East Africa that will make him careful about walking at night in tropical jungles in the future.

While the ship was lying alongside the pier at Mombassa, where Col. Roosevelt landed for his expedition, Greggs took a moonlight walk inland one fine night. He heard the zebras calling to their first born and the secretary birds high up in the palm trees, keeping a look out for wild animals that might come down from the near-by hills.

The sailor had a small revolver with him and did not feel afraid. The fascination of the moonbeams shining through the rich tropical foliage lured him to go further from the shore than he had intended. He was about to turn back when to his astonishment he suddenly found himself surrounded by a small army of baboons of all sizes. They chattered to each other and pulled and pushed him through the dense undergrowth into the thick of the jungle to what appeared to be their camp. There they were met by more baboons, which swung down by their tails from the mango trees and peered into the midshipman's face to see what he was like.

"I was afraid to move," said Greggs. "Several of the more curious baboons came up and tore off pieces of my clothing apparently for souvenirs. I never closed my eyes. The simians allowed me to lay down on a rough bed of grass, but never removed the guard that surrounded me. I was fed with wild bananas and nuts, and that was the only food I saw in the baboon village while I was there. I could probably have made my escape, but I did not dare to run any risks.

"The baboons seemed to have a small vocabulary of their own, and it was uncanny to watch them walking about, and the females washing their children with far more tenderness than many human beings. I remained with the baboons for two nights and two days, and on the third night I was rescued by a party of my shipmates headed by the bo'sun.

"The shouts of "Ahoy, there, Greggs, where away, shipmate!" sounded like sweet music to my ears. When the baboons heard the noise they fled to the tall trees and I saw them no more."

Hudson County Contests Close.

Both Democratic and Republican campaign managers in Hudson County, New Jersey, were confident last night. The chief contest is for the office of Sheriff, and the betting last night was even. The Democrats have in the field Nicholas P. Wedin, the present Under Sheriff. Mark M. Fagan, three times Mayor of Jersey City and at present a County Tax Commissioner, is his opponent. In the Mayoralty fight in Jersey City Mayor Wittpenn seeks re-election after serving two terms. His opponent is Andrew J. Knox, Republican.

$500,000 Hotel for Asbury Park.

ASBURY PARK, N. J., Nov. 6.—Ground was broken here this morning for a five-hundred-thousand-dollar hotel on the beach front at Sixth, Seventh, and Ocean Avenues and Kingsley Street. The hotel will be constructed of steel and concrete, and its six stories will contain 350 sleeping rooms. Senator O. H. Brown of this county is President of the hotel company and William G. Besler, Vice President and General Manager of the Central Railroad of New Jersey, is the Chairman of the Building Committee. The hotel is to be finished by June 15 next.

$10,000, PAID for THE SERIES of advertisements to appear every two days for four months in the newspapers on

WAW-WAW Sauce

THE SAUCE WHICH HAS MADE RAPID FAME IN ENGLAND

St. James Importing Co. (Importers,) New York City.

THIEF GOT $50 WATER COLOR.

Another Picture Was Taken from Wall in Fine Arts Building, but Proved Too Bulky.

The Water Color Show, which opened last Friday in the Fine Arts Building in West Fifty-seventh Street, was visited by a thief with an appreciation of artistic values last Saturday morning. The man took a $50 water color landscape, painted by Walter Karl Pleuthner, from the wall of one of the show rooms. He also tried to take another water color by Hugo Froelich. This picture evidently was too large for the thief to handle, for, after removing it from the wall, he left it on a ledge.

After doing all this the thief went to the men's cloakroom and stole a brand new cake of soap. There are several amateur detectives among the art students and young artists who are interested in the show. Some of these think the thief an unscrupulous lover of the beautiful; but others, recalling the missing cake of soap, insist that the thief was an unusually hungry art student.

Mr. Pleuthner's stolen water color is described as a "9 by 12." It hung in a corner of the show's second gallery, just about on a level with a tall man's eyes. It was entitled "Toward Evening," and represented a sky and some silhouetted trees and some golden rod in the foreground. Mr. Pleuthner received his inspiration recently while walking one late Autumn afternoon, near his home at Cedarhurst, L. I. He has been exhibiting for about five years in the Water Color Show and has done considerable mural work for decorations of restaurants in this city. His name was signed on the lower right-hand corner of the picture. But the name of the painter can always be erased in a water color, and it is possible, for this reason, that the picture will not be recovered.

The theft was discovered by Miss Richardson, an attendant for the show, Saturday afternoon, when she was preparing to close up the galleries for the night. As she made a final inspection of the rooms she found Mr. Froelich's large painting lying on a window ledge. Mr. Pleuthner's had entirely disappeared. There had been only a few visitors to the show on Saturday morning, and the thief could easily have taken one or more pictures from the wall and concealed them under his coat without detection while Miss Richardson sat near the door of the other room.

SOLD NEIGHBORS POOR MILK.

But Bought Good Quality for His Own Baby—Sent to Jail.

The defendants in seventy-two cases of violations of the pure food laws were before Justices Wilkins, Olmsted, and Hoyt in Part I. of the Court of Special Sessions yesterday. The cases attracted little interest, with the exception of that of James Ladue, who has a small grocery store at 445 West Thirty-ninth Street. He was the last to be arraigned and the only one to receive a prison sentence without the alternative of paying a fine.

Ladue sold milk at 5 cents a quart which was 9 per cent. short in fats and 17 per cent. short in solids. He testified that he was married and had an 18-month-old baby.

"Do you feed your baby on the milk you sell?" he was asked.

"I did until the baby got sick, and then the doctor said I would have to change the milk," Ladue answered.

Ladue then admitted that he had sold the milk to parents of other babies in the neighborhood. He will serve three days in the City Prison.

The heaviest fine of the day, $50, was imposed on Hyman Lipschitz, a driver for the Levy Dairy Company of 320 Avenue A. Other defendants who paid fines were Max Rosenberg, formerly a grocer at 16 Rutgers Place; Isidore Sindler, restaurant proprietor, 150 Essex Street; Frank Blatin, grocer, 510 East Tenth Street; Edith Schauman, grocer, 500 Eleventh Avenue; David Melchner, butcher, 779 Tenth Avenue; Reuben Goldberg, butcher, 307 West 117th Street; Hyman Silverman, peddler, 101 Second Avenue; Julius Stein, restaurant proprietor, 76 Avenue B; Thomas Bingham, butcher, West Washington Street; Harry Baier, restaurant proprietor, 132 Attorney Street; Ignatz Stern, dairy, 25 Avenue D; David Sklut, grocer, 312 East Thirty-third Street, and William Trottman, grocer, 399 Bleecker Street. Sentence was suspended in these cases: Jacob Peterson, grocer, 770 Eleventh Avenue; Theresa Jennings, grocer, 10 Bethune Street; Israel Benfeld, dairy, 244 East Ninth Street; John Thompson, dairy, 441 West Thirty-fifth Street, and Max Frommer, grocer, 45 West 116th Street.

ABDUCTED, A WIFE CHARGES.

Gun Held to Her Head, She Says—She Planned It, Prisoner Retorts.

Magistrate McGuire, sitting in the Adams Street Court, Brooklyn, heard yesterday two versions of an alleged abduction of Mrs. Engeborg Swenson of 96 Johnson Street by Hans J. Hendrickson, 30 years old, of 67 May Street, Buffalo, and then decided to hold the man for the Grand Jury. Mrs. Swenson appeared as the complainant against Hendrickson. She charged him with forcing her to go away with him on Oct. 17. He pointed a revolver at her, she asserted, and threatened to shoot her if she did not go with him. She did, but she returned to her husband the following day.

Hendrickson's story was different. He said the woman planned the affair. He denied having a revolver in his possession when he called to get her. He went to her home on Oct. 16, but her husband was there, and she told him, he said, to come around the following night. According to Hendrickson, she complained to him of being ill-treated by her husband, and when he heard this he told her she could come to him. Magistrate McGuire listened attentively to his story, and then held him for the Grand Jury on the woman's complaint that he threatened her life with a revolver. Hendrickson was arrested Saturday night in Buffalo, where he had gone to look for work, and was brought to Brooklyn.

TAUT ROPE TOSSES BOAT.

Sailors Thrown Into Hudson as Liner Columbia Makes Her Pier.

The Anchor liner Columbia, which arrived in port yesterday from Glasgow, experienced heavy weather all the way across the Atlantic. There was a succession of westerly gales, with big seas that swept the decks fore and aft and prevented all outdoor exercise.

As the Columbia was being warped into her pier a six-inch hawser in some manner got underneath the boat that was running the lines ashore and suddenly became taut. The people waiting on the pier saw the boat tossed high into the air and its two occupants thrown out into the Hudson. They swam for the pier, where they were hauled out by longshoremen with boathooks and put into the boiler room to dry out.

Among the first-cabin passengers were J. W. Bishop, Mr. and Mrs. George Downie, the Rev. S. Durstine, Mr. and Mrs. H. A. McGusty, John L. Smart, and Miss Elizabeth Smart.

Fire Marshal Beers Retired.

Fire Marshal William L. Beers applied for retirement to Fire Commissioner Johnson yesterday. He was sent before the Medical Board and after being pronounced physically disabled, he was retired by the Commissioner, his retirement taking effect on Dec. 1. Mr. Beers has held the position for four years and his salary was $4,000 a year. Mr. Beers entered the Fire Department in 1900. It was said at Fire Headquarters that he may be retired with a pension.

Bryce to Speak at Thackeray Dinner.

The British Schools and Universities Club of New York will give a "Thackeray" dinner on Thursday night at Delmonico's. Among the speakers will be the Right Hon. James Bryce, the British Ambassador; W. Dawson Johnston, Librarian of Columbia University; Prof. John Erskine of Columbia, and Charles F. Moore. Toasts to the King and the President will be proposed by the Right Rev. Frederick Courtney.

A HIGHER EDUCATION COSTING BUT $92.85

That Is What the City Pays for Every Pupil Finishing a High School Course.

HELPS TOWARD SUCCESS

The Graduate's Chances Twenty-two Times Better Than the Elementary School Man, Educator Estimates.

Dr. John H. Denbeigh, principal of the Morris High School, in the Bronx, one of the most important high schools in the city system, has estimated that a high school education increases the chances for success twenty-two times.

"The Bureau of Education at Washington," said Dr. Denbeigh, the other day, "estimated that in 1904 there were 14,794,403 males more than 30 years old in the United States, and that of these, 12,054,403 had no more than an elementary school education. The bureau estimated also from its available statistics that 657,432 had received a high school training, in addition to an elementary school training.

"An investigation of the education received by 10,704 over thirty years of age included in 'Who's Who in America,' showed that 1,368 had received no more than an elementary school education, and that 1,627 others had received no more than a high school education.

"In other words, 1,368 out of more than 12,000,000, receiving an elementary school education, had become sufficiently notable to be included in 'Who's Who in America,' or only one person out of every 8,800. Similarly it appeared that 1,627 out of more than 650,000 receiving no more than a high school education had become notable, or one person out of every 400. Hence it appears that a high school training increases this chance of success approximately twenty-two times.

"The usefulness of these schools is becoming more and more clearly recognized, and they are becoming better adapted year by year to exert their usefulness to the community. As long ago as 1828 the Public School Society of New York advocated the establishment of higher schools and earnestly sought for funds necessary to pay for them.

"The funds were not forthcoming, however, and excepting for supplementary classes in some schools, no attempt to provide a course in secondary education was made by the city again until 1846, when Townsend Harris, President of the Board of Education, introduced in the Board a resolution providing for the application of certain funds derived from the State to the support of a 'high school or college' for the benefit of pupils educated in the city schools. This led in 1847 to the founding of the Free Academy, which afterward became the City College."

Dr. Denbeigh gave a rapid sketch of the growth of high schools down to the present time. The recent increase in the number and efficiency of these schools, he added, had been almost marvelous.

"In 1901," he continued, "there were in this city only ten high schools with a total registration on Oct. 1 of 15,156 students. On Oct. 1 this year there were twenty high schools, with twenty-one annexes, and a total registration of 41,487 students. Thus the number of schools is several times what it was ten years ago, and in the same time the registration has increased approximately 174 per cent. The number of teachers at work in the high schools in 1900 was 557, in 1910 1,475, and conditions of overcrowding exist in all the high schools.

"Many schools are forced to have more than one annex. Morris High School has two, with an afternoon session of twelve classes in addition. The Washington Irving High School has for years been housed in several buildings. It is organized in five at present."

According to Dr. Denbeigh, John Greene, Chairman of the Finance Committee of the Board of Education, has estimated that the cost to the city of each pupil who finishes the high school is $92.85. This, he said, was apparently high, but not relatively, since it costs the City of Frankfort, Germany, where living is much cheaper than here, $98.33 a pupil. He thought this, therefore, a very creditable showing for this city.

MORTALLY HURT BY A BLOW.

Freight Checker, Found Dying, Accused a Fellow-Railroad Employe.

Edward Simpson, a freight checker at the St. George, S. I., yards of the Baltimore & Ohio Railroad, heard the sound of a blow and a cry at 2 o'clock yesterday morning, and, running into the yards, saw Charles Noble, another checker, lying on the ground. A man was running off.

Simpson caught the fugitive, but let go of him to run back to Noble, and the man made off. Simpson called an ambulance from St. Vincent's Hospital at New Brighton, and Noble was taken there. He died within two hours, but first told how he had been struck on the head with the iron-shod end of a switching flag by Nicola Crianiero, a laborer in the yards, with whom he had had a dispute over the possession of a lantern.

The police started a search for Crianiero, but it is believed that he escaped from the island, and the Manhattan police have been asked to look for him.

Noble was 24 years old, and lived in Gordon Street, Stapleton, with his young wife and baby.

A New RED-MAN

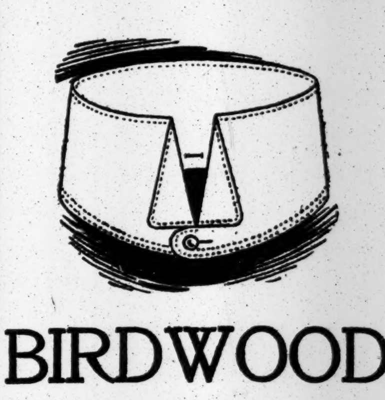

BIRDWOOD

EARL & WILSON,

2 FOR 25 CENTS.

HEALTH JANEWAY UNDERWEAR

Wears and Fits As well as it looks.

Itching Underwear is not wanted by anyone—but then some people "must" wear imported underwear—maybe the thought that their under covering is foreign made keeps them warm—anyway—

Janeway Underwear is made in the U. S.

It costs one-half as much as the best imported; it won't itch or shrink; it is made in every size and weight for every man and boy—and your furnisher has a suit of it ready to sell you to-day—as low as $1 for separate garments—and as low as $2.50 for union suits.

ASK FOR IT TO-DAY At Your Dealers.

HEALTH JANEWAY UNDERWEAR

NEW MOTION-PICTURE RULES.

First Draft of Proposed Ordinance Provides Theatre Safeguards.

The first draft of the proposed ordinance in relation to moving-picture theatres, which is now in the hands of Chief Wallace of the Bureau of Licenses, outlines many changes in the regulation of these places. Assistant Corporation Counsel Crowell, who is attached to the Mayor's office, will offer several suggestions which will change the original plans materially, it is expected. The committee appointed by Mayor Gaynor to consider the subject has handed in its report.

It is provided that all places at which motion pictures are shown, with seating capacities of not more than 600, shall be classed as motion-picture theatres and licensed at $100 a year. Many of these places have been licensed as "common shows" at $25 a year. For outdoor exhibition places a license fee of $50 is to be charged.

The Mayor is to appoint certain Inspectors to carry out the provisions of the ordinance. These are to be paid such compensation as shall be fixed by the Board of Aldermen on recommendation of the Board of Estimate. No motion-picture theatre is to be operated above the ground floor of any building. All must be provided, on the ground floor, with at least two separate exits, one in the front and the other in the rear, the aggregate width of the exits to be eighteen feet where the main floor of the theatre accommodates 300 or less, with widths increasing to twenty-five feet for 600. An open court or fireproof passage or corridor may be substituted for a rear exit where one cannot be had. Galleries may be constructed, but not for more than 200. Galleries must be provided with at least one line of fire escapes, leading into an open court.

An important change proposed is that children under the age of sixteen, and unaccompanied by parents or guardians, may be admitted to the theatres and allowed to remain not later than 7 P. M., although none shall be admitted except between 3 and 6 P. M. on schooldays or at any other time up to 6 P. M. on other days.

HIS $5,000 JOB ABOLISHED.

Jersey City Water Board Votes Department Head Out of His Berth.

J. William Griffin, a water expert, has lost a $5,000 job as Superintendent of the Jersey City Water Department.

The Jersey City Street and Water Board abolished the position yesterday, Commissioner Louis L. Finke being the only one of five Commissioners to vote against it. Finke protested against the board's action, pointing out that Griffin's services were indispensable in view of the fact that he has put the Water Department on a paying basis. Commissioner Finke said:

"Jersey City has been making between $300,000 and $400,000 a year for the last four years from the Water Department as the result of Mr. Griffin's hard work."

Recently Commissioner Finke voted against naming John Blanchard, a brother-in-law of Street and Water Commissioner Thomas F. Rooney, for the position of foreman of the new $7,000,000 city water works at Boonton, N. J., at a salary of $1,500 a year. There is a plan, it is said, to give Blanchard eventually the salary Griffin was getting.

HIPPODROME 6 Av., 43-44th. Daily Mats. 2. Best Seats $1. Ev. 8. AROUND THE WORLD SERIES of COMPLETE NEW SPECTACLES.

WINTER GARDEN B'way & 50th St. Tel. 411 Col's. Eves. at 8. MATINEE TO-DAY AT 2. GABY DESLYS. Last Week of "REVUE OF REVUES" Beginning WED., NOV. 15 Seats on sale Thurs., Nov. 9. Big NEW Musical Production "VERA VIOLETTA" WITH THE MOST WONDERFUL STAR CAST EVER ORGANIZED.

DALY'S B'way and 30th St. Evgs. 8:15. Mats. To-morrow & Sat. 2:15. "SIMONE (Playing in English) in 'THE WHIRLWIND' is MAGNIFICENT" Says Alan Dale, adding: "She will hold you glued to your seat." *Edward Ziegler* in HERALD.—"Wonderful! Seven curtain calls after the second act and half a dozen at the close." *Louis de Foe* in WORLD.—"Great! Struck a ringing note of frenzied desperation." *R. G. Welsh* in EVENING TELEGRAM.—"Supreme! She swept everything before her." EVENING JOURNAL.—"Revelation! If you still have a regard and appreciation for acting of the very first quality, if you care to see a woman who is an artist in the rational display of emotion, do not fail to go to see Mme. Simone at Daly's." WED. MAT., PRICES 50c to $2

PLAYHOUSE 48th St., E. of B'way. Phone 2628 Bryant. Evgs. 8:10. Mats. 2:10. Mats. To-day, Wed., Sat. Bought and Paid For THE BIGGEST PLAY OF OUR TIME.

NEW YORK'S LEADING THEATRES.

EMPIRE B'way & 40th St. Eves. 8:20. Mats. To-day, Wed. & Sat. 2:15. ELECTION DAY EXTRA MAT. TO-DAY. JOHN DREW in his greatest comedy success, A SINGLE MAN.

LYCEUM B'way, 45 St. Eve. 8:15. Mats. To-day, Thurs., Sat. 2:15. ELECTION DAY EXTRA MAT. TO-DAY. MISS BILLIE BURKE in THE RUNAWAY "Best role Miss Burke ever had."—Eve. Sun.

FULTON 46th St., nr. B'way. Eve. 8:15. Mats. To-day, Wed. & Sat. 2:15. XTR. MAT. ELECTION DAY, TO-DAY. ROBERT EDESON in THE CAVE MAN.

PARK 59 St., B'way, Columbus Circle. Wed. Mats. Best Seats $1.50. Eve. 8:10. Matinees To-day, Wed. & Sat. 2:10. EXTRA ELECTION DAY MAT. TO-DAY. The Quaker Girl With CLIFTON CRAWFORD.

HUDSON 44th St., near B'way. Eve. 8:15. Mats. To-day, Wed. & Sat. 2:15. EXTRA ELECTION DAY MAT. TO-DAY. "'The Price' is one of the very best plays written in this country."—Times. HELEN WARE in a new drama, THE PRICE

HARRIS West 42d St. Eve. 8:20. Mats. To-day, Thurs. & Sat. 2:15 EXTRA ELECTION DAY MAT. TO-DAY. ROSE STAHL in Chas. Klein's Latest Success, MAGGIE PEPPER

Knickerbocker B'way, 38th St. Eve. at 8:15 Mat. To-day & Sat. 2:15. "SIREN WALTZ INTOXICATES."—Alan Dale. DONALD BRIAN in New York's Pet musical Comedy Triumph, THE SIREN Cast of 100, with Julia Sanderson, Frank Moulan, Will West, Elizabeth Firth, Alan Mudie.

CRITERION B'way, 44th St. Eves. 8:15. Mats. To-day, Wed. & Sat. 2:15. EXTRA ELECTION DAY MAT. TO-DAY. "That great big human and humorous play." PASSERS-BY

New Amsterdam W. 42d St. Eve. 8:15. Mat. Wed. 50c. to $1.50. 3 MATINEES THIS WEEK EXTRA MAT. TO-DAY. Popular Mat. To-morrow. REGULAR MAT. SAT. Klaw & Erlanger's Musical Comedy De Luxe. THE PINK LADY

LIBERTY W. 42d St. near B'way. Eve. 8:20. Mats. To-day, Wed. & Sat. at 2:20. ELECTION DAY MATINEE TO-DAY. Thomas A. Wise & John Barrymore in the American Farcical Comedy UNCLE SAM TUES., NOV. 14. Seats Now Selling. Dustin Farnum and William Farnum in a new American play by Edward Peple, THE LITTLEST REBEL

GAIETY 46th St. and B'way. Eves. 8:15 Mats. To-day, Wed. & Sat. 2:15. LAST 8 PERFORMANCES. Winchell Smith's New Play, THE ONLY SON MOVES TO THE GAIETY MON., NOV. 13. THOMAS A. WISE & JOHN BARRYMORE. The laughing success now at the Liberty Theatre. UNCLE SAM Seats for next week and after now on sale.

NEW YORK B'way-45th St. Orch. 8 sharp. Mats. To-day & Sat. at 2. KITTY GORDON IN Victor Herbert's Wonderful Opera Comique, THE ENCHANTRESS Book by Fred De Gresac & H. B. Smith. "Don't Miss It"—ACTON DAVIES, in Eve. Sun.

Charles Dillingham's GLOBE B'way, 46th St. Eve. 8:15. Mats. To-day, Wed., Sat. EXTRA MAT. TO-DAY (ELECTION DAY.) Every Performance, MARGUERITA Sylva LAST 8 TIMES. Gypsy Love NEXT MOND. (Seats Thurs.) THE THREE ROMEOS

METROPOLITAN OPERA HOUSE OPENING WEEK: SEASON 1911-1912. MON. EVG., Nov. 13, at 8, AIDA. Mmes. Destinn, Matzenauer (debut), Sparkes; MM. Caruso, Amato, Didur, Hinshaw, Bada. Conductor, Toscanini. WED. EVG., Nov. 15, at 8, KOENIGSKINDER. Mmes. Farrar, Wickham, Fornia, Mattfeld; MM. Jadlowker, Goritz, Reiss, Didur, Pini-Corsi. Cond., Hertz. THURS. EVG., Nov. 16, at 8:15, GIRL of the GOLDEN WEST. Mmes. Destinn, Mattfeld; MM. Caruso, Amato, Gilly, Reiss, Didur, de Segurola, Bada. Conductor, Toscanini. FRI. EVG., Nov. 17, at 7:45, TRISTAN und ISOLDE. Mmes. Fremstad, Matzenauer; MM. Burrian, Weil (debut), Witherspoon, Hinshaw, Reiss, Murphy. Conductor, Toscanini. SAT MAT., Nov. 18, at 2:15, *First Time in America*, LOBETANZ. Mme. Gadski; MM. Jadlowker, Witherspoon, Hinshaw, Ruysdael. Cond., Hertz. *Sale of Seats Thurs., Nov. 9, at 9 A. M.* BROOKLYN ACADEMY OF MUSIC. *THIS WEEK*: SAT. EVG., Nov. 11, at 8:15, MADAMA BUTTERFLY. Mmes. Farrar, Fornia; MM. Martin, Scotti, Bada, Audisio. Cond., Toscanini. *NEXT WEEK*: TUES. EVG., Nov. 14, at 8, PHILA.-CHICAGO OPERA CO.—THAIS. Mmes. Garden, Cavan, Giaconia; MM. Dufranne, Warnery, Nicolay. Gen'l Musical Director, Campanini. *SEATS NOW ON SALE.* HARDMAN PIANO USED

ELMENDORF CARNEGIE HALL, 57th St. COURSE SALE CLOSES TO-MORROW. Prices $5, $4, $3, $2.50. 5 SUNDAY EVES. 8:30 \| NEW PICTURES 5 MONDAY MATS. 3:30 \| OF OLD PLACES. Nov. 12 & 13....THE RIVIERA " 19 & 20....MILAN & ITALIAN LAKES " 26 & 27....FLORENCE & VENICE Dec. 3 & 4....ROME, THE VATICAN " 10 & 11....NAPLES & ENVIRONS

ACADEMY OF MUSIC. 10, 20 and 30c. THE SILVER KING.

MURRAY HILL. Mat. To-day. Smoking. Eves. 8:15. THE QUEEN OF BOHEMIA.

LYRIC 42d. W. of B'way. EVENINGS AT 8:15. MAT. TO-DAY 2:15. THE DRAMA PLAYERS Donald Robertson, Director. Mat. To-day, To-night and Wed. Mat. & Night, *Ibsen's* "THE LADY FROM THE SEA"; Thurs., Fri. & Sat. Evgs. & Sat. Mat., "THE LEARNED LADIES," by Moliere.

Lew Fields' Herald Sq. B'way & 35th Evgs. 8:15. MAT. TO-DAY 2:15. LEW FIELDS' Musical Production. THE WIFE HUNTERS with EMMA CARUS.

MANHATTAN Opera House, 34th St. & 8th Av. EVENINGS AT 8 SHARP For Four Weeks, Mats. Wed. & Sat. 2 Sharp. E. H. SOTHERN AND JULIA MARLOWE In Shakespearean Repertoire: This week:—To-night, Wed., Thurs., Fri. Eves. and Sat. Mat., "Macbeth"; Wed. Mat., "As You Like It"; Sat. Night, "Taming of the Shrew." Prices 25c to $1.50.

William Collier's COMEDY 41 St., E. of B'way Evs. 8:15. MAT. TO-DAY 2:15. Bunty Pulls the Strings

CASINO B'way and 39th St. Evgs. 8:10. New Viennese Operetta MATINEE TO-DAY 2:10. THE KISS WALTZ

MAXINE ELLIOTT'S Thea., 39th, bet. B'way and 6th Av. Evgs. 8:15. MATINEE TO-DAY 2:30. MISS ANGLIN GREEN STOCKINGS

39TH ST. Theatre, 39th, nr. B'way. Evgs. 8:20. MATINEE TO-DAY 2:20. THE FUNNIEST FARCE IN YEARS. THE MILLION "No End of Laughs."—Times.

BROADWAY B'way & 41st St. Evgs. 8:15. MAT. TO-DAY 2:15. LEW FIELDS Presents THE NEVER HOMES

WEST END 125th, W. of 8th Av., Evgs. 8:15. MATINEE TO-DAY 2:15. HENRIETTA CROSMAN In THE REAL THING.

ASTOR B'way, 45th. Evs. 8:15. Mat. To-day, Wed. & Sat. 2:15. Wed. Mat. 50c-$1.50. EXTRA ELECTION DAY MATINEE TO-DAY. A GREAT BIG HIT! COHAN & HARRIS present RAYMOND HITCHCOCK in the new musical play, THE RED WIDOW

GEO. M. Cohan Theatre, B'way & 43d St. Mats. To-day & Sat. 2:15. ELECTION DAY MAT. TO-DAY. Greatest Success in the History of Cohan Musical Plays, COHAN and his own Company in THE LITTLE MILLIONAIRE. Biggest Box Office Hit on Earth.

GRAND OPERA HO. 25-$1. Mat. To-day. 23 St. 8 Av. Edgar Selwyn in the ARAB

THE 8TH WONDER OF THE WORLD. THE GARDEN OF ALLAH CENTURY (Formerly New Theatre) 62d and 8th Ave. Phone 8800 Col. TO-DAY 2 SHARP; TO-NIGHT 8 SHARP. Prices: 50c, $1, $1.50, $2, $2.50. SEATS ON SALE UP TO DECEMBER 30.

WALLACK'S B'way and 30th St. Evs. 8:20. Mats. To-day and Sat. 2:20. GEORGE ARLISS in DISRAELI "Triumph for author and actor."—Eve. Sun.

LAND SHOW Free To-day—Florida Orange Plantation, by popular allotment. MADISON SQUARE GARDEN Greatest Agricultural and Horticultural Products ever Exhibited Anywhere, Anytime. Utah Tabernacle Choir—200 Voices. Land worth thousands given away daily. Burbank's Wonders, Biggest Apple, Grain and Potato Exhibit of the World. Admission 50c. FREE LECTURES. KALTENBORN'S ORCHESTRA. Show open daily from 10 A. M. to 11 P. M.

COLONIAL Daily Mat. 25c. RUTH ST. DENIS, FRANK FOGARTY, BERT LESLIE & CO., others.

ALHAMBRA Daily Mat. 25c. CARRIE DE MAR, Mason, Keeler & Co., Charles Case, Chadwick Trio.

BRONX 3d Ave. 149th St. Daily Mat. 25c. "The Apple of Paris," Mr. Hugh Herbert in "A Son of Solomon," others.

BELASCO 44th St., nr. B'way. Ev. 8:15. Mats. To-day, Thurs. & Sat. 2:15. DAVID BELASCO Presents DAVID WARFIELD in THE RETURN OF PETER GRIMM

REPUBLIC West 42d St. Evs. 8:20. Mats. To-day & Sat. 2:20 DAVID BELASCO presents THE WOMAN

CARNEGIE HALL, Wed. Ev., Nov. 15, at 8:15. Illustrated Lecture by the Indian Historian, EDWARD S. CURTIS "The Story of a Vanishing Race" Orchestra rendering Special Indian Music. Seats 50c. to $2, at Box Office. Phone 3102 Col.

ADLER'S THALIA THEATRE. 46-48 Bowery. Tel. Franklin 920. Joseph P. ADLER in LEO TOLSTOI'S MASTERPIECE, The Living Corpse דער לעבעדיגער מת

CARNEGIE HALL, This Afternoon at 3. SONG RECITAL by Mme. JOHANNA GADSKI 75c. to $2. Management of Loudon Charlton.

CARNEGIE HALL, Thurs. Aft., Nov. 9, 3 P.M. ALMA GLUCK SONG RECITAL Mgt. Quinlan Agency. Seats at Hall, 75c. to $2.

Carnegie Hall, Fri. Aft., Nov. 10, 3 P. M. ZIMBALIST His First New York Violin Recital. Mgt. Quinlan Agcy. Seats at Hall, 75c. to $2.

MUSIC HALL. AMERICAN THEATRE, 42d, W. of Broadway. 8:15 P. M., 25c. & 50c. All Seats Reserved. 12 Big Vaudeville Acts 12:30 to 11:30 P. M. Night 10-15-25c. Mats. 10-15; Continuous Vaudeville.

IRVING PL. THEATRE. Viennese Operatic Co. To-night 8:15. Wiener Blut Wed., Thurs., Fri., Sat. Dollar Princess

COLUMBIA Broadway & 47th St. BURLESQUE TO-DAY 2:15, TO-NIGHT 8:15 25c-$1 Smoking Allowed VANITY FAIR. Special Vaudeville Features Sunday Concerts

OLYMPIC EAST 14TH ST. PHONE 708 STUYVE. HOME OF HIGH-CLASS BURLESQUE Mat. TO-DAY. SEATS. 25c. TAXI GIRLS. Amateur Night Every Thurs.

KINEMACOLOR THEA., 48th, nr. B'way. Phone 850 Bryant. Ev. Eng. inc. Sun. 8:30; Daily Mat. Ex. Sun. 2:30 Pop. Prices. Complete Coronation in Colors.

Opera Ticket OFFICE, 1,431 Broadway, cor. 40th St. Choice Seats all parts of house. SUBSCRIPTIONS Bought & Exchanged. Phone 7522 & 5183 Bryant.

5TH AVE. B'way, 28th St. Daily Mat. 25 & 50c. "EVERYWIFE," Sam Chip & Mary Marble, Byron & Langdon, and others.

HAMMERSTEIN'S 42 St. Evs. 25c. to $1. Daily Mat. 25-50c. Amelia Bingham, Murphy & Nichols, Aida Overton Walker, and 14 others.

BROOKLYN AMUSEMENT.

ORPHEUM BROOKLYN. MAT. DAILY, 25c. Wm. Rock & Maude Fulton, "The Great Suggestion," Harry Fox & Millership Sisters, and others.